GUERNSEY

RECEIVED
JUL 31 1944
LIBRARY
MICHIGAN STATE COLLEGE
OF AGR. AND APP. SCIENCE

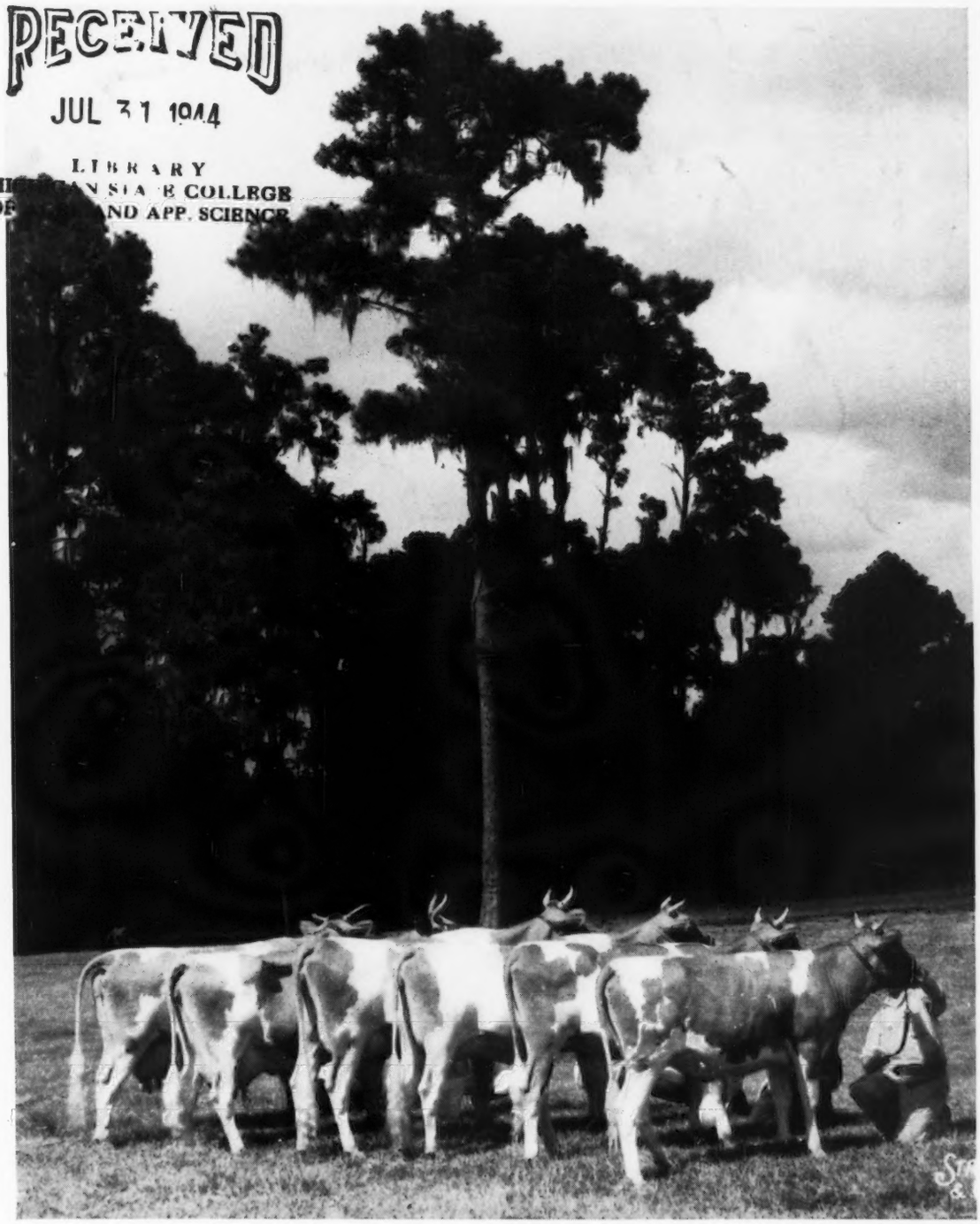

BREEDERS' JOURNAL

August 1
1944

Dairy Cattle Expansion

Accredited No. 39213 Bang's Approved No. 420

FOREMOST GUERNSEYS

Foremost in Name and Breeding Fame

A Foundation Herd to Nova Scotia

AVON VALLEY GREENHOUSES, LTD., selected six foundation females and a bull in January to start a new herd at Falmouth, Nova Scotia. Messrs. Marriot and Douglas made the selections and the cattle were shipped June 30.

Females

FOREMOST THAIS	*Sire:* FOREMOST ROYAL VALOR *Dam:* FOREMOST PERRYWINKLE, A. R. G—12029.8—588.0
FOREMOST TAVIA	*Sire:* FOREMOST ROYAL VALOR *Dam:* MAYPRINCE'S RED ROSE, A. R. CC—9457.9—558.8
FOREMOST TOBIE	*Sire:* FOREMOST ROYAL VALOR *Dam:* FOREMOST PHRONY, A. R. GG—13284.8—624.9
FOREMOST TILLIE	*Sire:* FOREMOST CUMBERLAND *Dam:* GENEVA'S ANNETTE
FOREMOST THORESCA	*Sire:* FOREMOST CROWN PRINCE *Dam:* FOREMOST NORESCA, A. R. GG—10867.9—539.7
FOREMOST TIXIE	*Sire:* FOREMOST TEMPLAR *Dam:* FOREMOST JIXIE, A. R. E— 9670.5—462.0 C—14892.2—670.1

Bull

FOREMOST SPRINGDALE VALOR	*Sire:* FOREMOST ROYAL VALOR *Dam:* FOREMOST'S SPRINGDALE BLOSSOM, A. R. C—12841.3—654.6 AA—16675.5—840.1

We wish you success with your *Guernseys* and your *Tulips*.

GUERNSEY BREEDERS! Remember The New York State Sale that is to be held at *Emmadine* on September 25. We plan to consign several splendid animals to this sale.

Foremost Guernsey Association, Inc.

Hopewell Junction (Dutchess County) New York

J. C. PENNEY, *President* W. K. HEPBURN, *Manager*

LANGWATER FARM

LANGWATER ROYALTON 350640

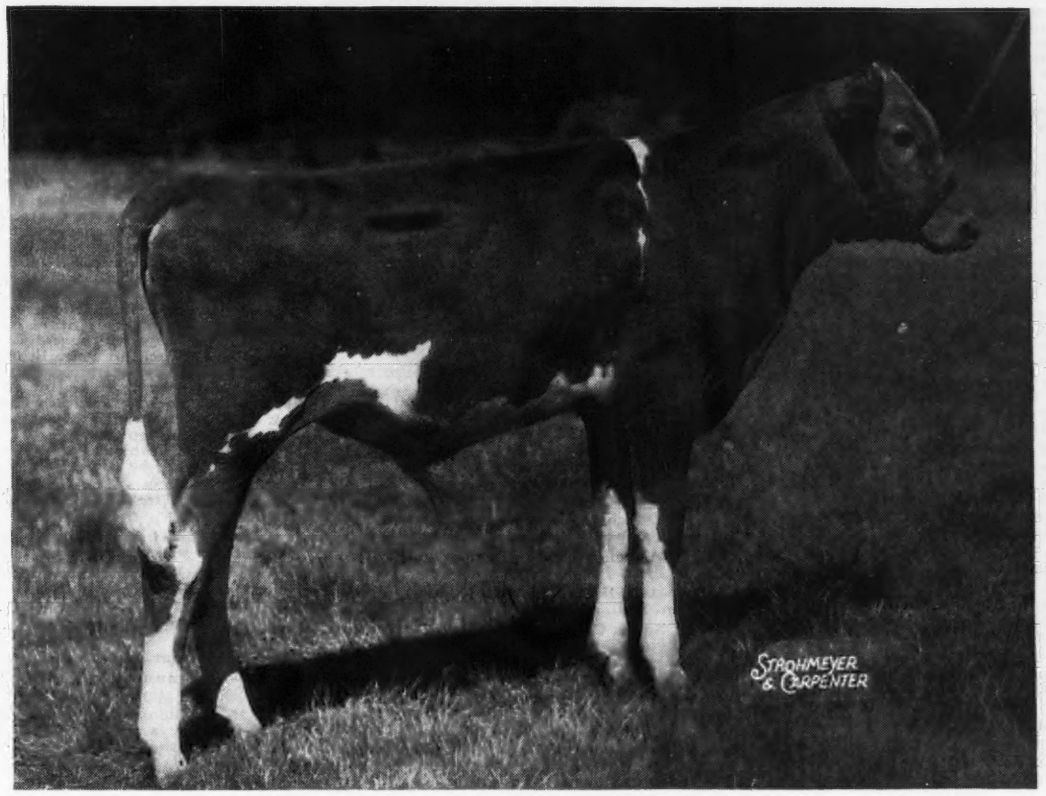

Sire: LANGWATER PATRICIAN 252897
Dam: LANGWATER CORA 413610
15653.5—710.4—D

WE WISH TO CONGRATULATE Mr. W. H. Eichbauer, Shawnee Springs Farms, Monroe, Michigan, on the selection of this outstanding young bull as his next herd sire.

Langwater Royalton is a three-fourths brother to Langwater Onward 305406, herd sire at Langwater Farm, and is a seven-eighths brother to Langwater Vindicator 328526, herd sire at Green Meads Farm, Richmond, Mass. "Royalton" is a double grandson of Langwater Pharaoh 98719. His maternal sister, Langwater Coral 501202, was the highest record daughter of Langwater Countryman 200171, with 18019.6 lbs. milk and 853.0 lbs. fat in Class A.

Through both his sire and dam "Royalton" is surrounded by great cows. A few of these cows on the dam's side are Langwater Cora, Langwater Queen of the East, Langwater Coronet, Moonlight's Coronet of Jean Du Luth, Langwater Cleopatra and Langwater Laughter. On the sire's side are Langwater Country Flower and Imp. County Flower of Langwater. Then again we find the same group of cows that appear on the dam's side of the pedigree.

This bull has the requirements that should make him a great bull. He is a good individual; shows much masculinity; and last but not least, is surrounded by great cows of proved ability.

Herd Federally Accredited and Mass. Abortion Free Herd No. 18

Langwater Farm, North Easton, Massachusetts

JOHN S. AMES, OWNER — WM. K. HEPBURN, JR., MANAGER

SALES . . .

Aug. 7. Louis Merryman's 43rd Sale, York, Pa. Sale managed by Louis McL. Merryman & Sons, Sparks, Md.

Aug. 11. Dispersal of Claude S. & Lora M. Haisey Herd, Landenberg, Pa. Sale managed by the Pate Sales Co., 2064 Lawrence Rd., Trenton, N. J.

Aug. 17. Maine State Sale, Skowhegan, Me.

Aug. 19. Waynesville Guernsey Promotional Sale, State Test Farm, Waynesville, N. C.

Aug. 22. Shoemaker Guernsey Farms Dispersal, Shoemaker & Norris, Keystone, Ind. Sale managed by Everett R. Beaty Sales Service, Huntington, Ind.

Aug. 31. Third annual Jefferson-Clarion County Guernsey Breeders Consignment Sale, Brookville, Pa. Sale managed by the Pennsylvania G. B. A., 1211 Payne-Shoemaker Bldg., Harrisburg, Pa.

Sept. 1. Third Annual Butler-Lawrence County Guernsey Breeders Consignment Sale, Butler, Pa. Sale managed by the Pennsylvania G. B. A., 1211 Payne-Shoemaker Bldg., Harrisburg, Pa.

Sept. 2. H. H. Wilson Dispersal Sale, at the farm, Fort Payne, Ala. Sale managed by George B. Salley, Salley Sales Service, Orangeburg, S. C.

Sept. 4. Colorado State Sale, Longmont, Colo. Sale managed by Mort Woods, Ardmore, Okla.

Sept. 5. Dispersal Sale of Wood Lawn Farm Guernseys, Mooresville, Ind., W. O. Mills and Fay W. Staser. Sale managed by Everett R. Beaty Sales Service, Huntington, Ind.

Sept. 11. Clearview Dispersal, Wayne Ladd & Son, owners, Bunker Hill, Ind. Sale managed by Everett R. Beaty Sales Service, Huntington, Ind.

Sept. 11. George Salley's 5th Annual Southern Guernsey Sale, State Fair Grounds, Columbia, S. C. Sale managed by George B. Salley, Salley Sales Service, Orangeburg, S. C.

Sept. 12. Connecticut State Sale, Pharos Farm, Simsbury, Conn.

Sept. 12. Ninth Annual Consignment Sale of the Chester County Guernsey Cattle Club, Fair Grounds, Chester, S. C.

Sept. 13. Vermont Guernsey Sale, Fair Grounds, Rutland, Vt. Sale managed by Dunn & Harwood, Schoharie, N. Y., and Cordaville, Mass.

Sept. 15. Second Ohio Guernsey Classic, Columbus, Ohio. Sale managed by the Ohio G. B. A., Wooster, Ohio.

Sept. 18. Second Annual Tennessee Sale, Nashville, Tenn.

Sept. 18. Eastern Guernsey Sale, Doylestown, Pa. Sale managed by the Pate Sales Co. 2064 Lawrence Rd., Trenton, N. J.

Sept. 23. Topsfield Sale, Topsfield, Mass. Sale managed by Louis McL. Meeryman & Sons, Sparks, Md.

Sept. 25. New York State Sale, Emmadine Farm, Hopewell Junction, N. Y. Sale managed by Louis McL. Merryman & Sons, Sparks, Md.

Sept. 30. Farragut Farm Sale, E. J. Wardrep, proprietor, Concord, Tenn. Sale manased by Louis McL. Merryman & Sons, Sparks, Md.

Oct. 2. Third P. G. B. A. Special Guernsey Sale, Lititz, Pa. Sale managed by the Pennsylvania G. B. A., 1211 Payne-Shoemaker Bldg., Harrisburg, Pa.

Oct. 2. Klondike Sale, Elkin, N. C. Sale managed by Louis McL. Merryman & Sons, Sparks, Md.

Oct. 3. Norol Farms Dispersal, Carmel, Ind. Everett R. Beaty Sales Service, Sales Manager, Huntington, Ind.

Oct. 4. Virginia Sale, Midview Farm, Richmond, Va. Sale managed by Louis McL. Merryman & Sons, Sparks, Md.

Oct. 4. Indiana State Sale, Fair Grounds, Lafayette, Ind. Indiana G. B. A., Sales Manager, 821 Lafayette Life Bldg., Lafayette, Ind.

Oct. 5. Court Manor Heifer Sale, New Market, Va. Sale managed by Louis McL. Merryman & Sons, Sparks, Md.

Oct. 5. Elkhart County Guernsey Sale, Elkhart, Ind. Sale managed by the Elkhart County G. B. A., Clayton E. Eash, sec., Middlebury, Ind.

Oct. 6. Darke County Guernsey Sale, Greenville, Ohio. Sale managed by the Ohio G. B. A., Wooster, Ohio.

Oct. 7. Michigan Guernsey Sale, East Lansing, Mich.

Oct. 9. New England Guernsey Sale, managed by Dunn & Harwood, Schoharie, N. Y., and Cordaville, Mass.

Oct. 13. Pennsylvania State Sale, Trenton, N. J. Sale managed by the Pate Sales Co., 2064 Lawrence Rd., Trenton, N. J.

Oct. 13. Kansas State Guernsey Sale, Topeka, Kans. Sale managed by Mort Woods, Ardmore, Okla.

Oct. 14. New Jersey Guernsey Breeders Sale, Trenton, N. J. Sale managed by the Pate Sales Co., 2064 Lawrence Rd., Trenton, N. J.

Oct. 16. Lewark & Kingen Sale, Anderson, Ind. Sale managed by Louis McL. Merryman & Sons, Sparks, Md.

Oct. 17. Texas State Sale, Dallas, Tex. Mort Woods, Ardmore, Okla., sales manager.

Oct. 19. Eastern Ohio Guernsey Sale, Canfield, Ohio. Sale managed by the Ohio G. B. A., Wooster, Ohio.

Oct. 19. Florida Guernsey Cattle Club Sale, Pinellas County Fair Grounds, Largo, Fla.

Oct. 20. New Hampshire Sale, Rochester, N. H.

Oct. 20. Knox County Sale, Mt. Vernon, Ohio. Sale managed by the Ohio G. B. A., Wooster, Ohio.

Oct. 21. Wisconsin State Sale, Waukesha, Wis. Sale managed by the Wisconsin G. B. A., Gavin W. McKerrow, sec., Pewaukee, Wis.

Oct. 23. Dispersal of Dr. Wm. Doughty's herd at Curving Hill Farm, Lawrenceburg, Ind. Everett R. Beaty Sales Service, Sales Manager, Huntington, Ind.

Oct. 23. Thomas Hughes Chenar Farm Sale at York, Pa. Sale managed by Louis McL. Merryman & Sons, Sparks, Md.

Oct. 24. Louis Merryman's 44th Sale, York, Pa. Sale managed by Louis McL. Merryman & Sons, Sparks, Md.

MEETINGS . . .

Aug. 5. Rhode Island Field Day, Horse Shoe Falls Farms, Shannock, R. I.

Aug. 15. New Hampshire Parish Show, Robert Stilson Farm, Concord, N. H.

Aug. 19. Dutchess County, N. Y., Field Day, Hagan Farms, Poughkeepsie, N. Y.

Aug. 21. Vermont Field Day, A. C. Alfred Farm, Essex Junction, Vt.

Aug. 22-24. Elkhart County Dairy Week, Goshen, Ind., Aug. 23 Guernsey Day.

Aug. 24. South Central Pennsylvania Guernsey Type Demonstration and Judging School, Antietam Farm, Waynesboro, Pa.

Sept. 7-8. Huntington County, Ind., Guernsey Classification Program. The 7th is designated also as Indiana State Guernsey Field Day.

Sept. 9. New Jersey Guernsey Breeders Association Field Day, Wilgorlan Farm, Arthur M. Youngs, owner, Titusville, N. J., at 11:00 a. m.

MICHIGAN PARISH SHOWS & DEMONSTRATIONS

Aug. 10. Parish Show, Cassopolis, Mich.

Aug. 11. Parish Show, Adrian, Mich.

Aug. 12. Parish Show, Lapeer, Mich.

Aug. 15. Classification Demonstration, Paul Wiener's Silver Hill Farm, Mears, Mich.

Aug. 17. Classification Demonstration at E. J. Poag's Playhaven Farm, Burt, Mich.

MISSOURI DISTRICT SHOWS

Aug. 11. Cape Girardeau.

Aug. 15. Springfield.

Aug. 24. Trenton.

Aug. 26. Warrensburg.

Sept. 2. Washington.

Sept. 8. Kirksville.

Sept. 21. Palmyra.

FAIRS . . .

FAIRS

Aug. 7-12. North Montana State Fair, Great Falls, Mont. Guernseys will be judged on Aug. 9.

Aug. 8-13. Northern Wisconsin District Fair, Chippewa Falls, Wis. George Werner will judge Guernseys on Aug. 9.

Aug. 13-19. Ozark Empire District Fair, Springfield, Mo. Guernseys will be judged on Aug. 15.

Aug. 13-19. Skowhegan State Fair, Skowhegan, Me. Gordon Cairns will judge Guernseys on Aug. 16.

Aug. 14-19. Cumberland Fair, Cumberland, Md. George Hyatt will judge Guernseys on Aug. 15.

Aug. 14-20. Tri-State Fair, Superior, Wis. James Lacey will judge Guernseys on Aug. 17.

Aug. 15-19. Ingham County Fair, Mason, Mich. Guernseys will be judged on Aug. 17.

Aug. 19-27. Wisconsin State Fair, Milwaukee, Wis. L. V. Wilson will judge Guernseys on Aug. 24.

Aug. 21-27. Multnomah County Fair, Gresham, Ore. Guernseys will be judged on August 22.

Aug. 22-26. Michigan State Guernsey Show, Marshall, Mich.

Aug. 28-Sept. 1. Colorado State Fair, Pueblo, Colo. Guernseys will be judgd on Aug. 30 by H. H. Kildee.

Aug. 28-Sept. 4. Kentucky State Fair, Louisville, Ky.

Aug. 29-Sept. 2. Cortland County Fair, Cortland, N. Y. K. L. Turk will judge Guernseys on Aug. 31.

Sept. 2-4. Iowa 4-H Club Dairy Exposition, Waterloo, Iowa.

Sept. 3-8. Nebraska State Fair and Exposition, Lincoln, Neb. Guernseys will be judged on Sept. 6 by F. W. Atkeson.

Sept. 4-6. Indiana Junior State Fair, Indianapolis, Ind. J. H. Hilton will judge Guernseys on Sept. 4 and 5.

Sept. 4-9. South Dakota State Victory Fair, Huron, S. Dak. Guernseys will be judged on Sept. 6.

Sept. 4-9. Rutland Fair, Rutland, Vt.

Sept. 4-10. Oregon State Fair, Salem, Ore.

Sept. 9-15. Kansas Free Fair, Topeka, Kan. M. L. Flack will judge Guernseys on Sept. 12.

Sept. 10-16. New Jersey State Fair, Trenton, N. J. Guernseys will be judged on Sept. 13.

Sept. 10-16. Brockton Fair, Brocton, Mass.

Sept. 12-14. Union Grange Fair, Plymouth, N. H. Guernseys will be judged on Sept. 12.

Sept. 12-16. York Inter-State Fair, York, Pa. A. A. Borland & R. H. Olmstead will judge Guernseys on Sept. 12.

Sept. 14-16. Cheshire Fair, Keene, N. H. Guernseys will be judged on Sept. 15.

Sept. 17-22. Kansas State Fair, Hutchinson, Kan. J. B. Fitch will judge Guernseys on Sept. 19.

Sept. 19-23. Rochester Fair, Rochester, N. H. Guernseys will be judged on Sept. 21.

Sept. 23-29. Oklahoma State Fair & Exposition, Oklahoma City, Okla. Guernseys will be judged on Sept. 25.

Sept. 24-Oct. 1. New Mexico State Fair, Albuquerque, N. Mex. Guernseys will be judged on Sept. 28.

Sept. 25-30. Staunton Virginia Fair, Staunton Va.

Sept. 25-30. Bloomsburg Fair, Bloomsburg, Pa. Guernseys will be judged on Sept. 28 by M. J. Seath.

Sept. 26-30. Mississippi-Alabama Fair & Dairy Show, Tupelo, Miss.

Oct. 1-8. Oklahoma Free State Fair, Muskogee, Okla. Guernseys will be judged on Oct. 4.

Oct. 4-6. Ak-Sar-Ben Live Stock Show, Omaha, Neb.

Oct. 9-14. Greater Spartanburg Fair, Spartanburg, S. C. Guernseys will be judged on Oct. 10.

Oct. 10-16. Tulsa Livestock Show and Sale, Tulsa, Okla.

Oct. 11-13. Pacific International Livestock Exposition Fat Stock Streamlined Show, Portland, Ore.

Oct. 12-22. Beaumont Victory Fair, Beaumont, Tex.

Oct. 16-21. South Carolina State Fair, Columbia, S. C. Guernseys will be judged on Oct. 17.

Oct. 21-30. State Fair of Louisiana, Shreveport, La. Guernseys will be judged on October 25 by J. W. Ridgway.

Nov. 4-8. Ogden Livestock Show, Ogden, Utah.

Chat . . .

Charles Knight, in charge of test cows at Cesor Farms, Farmington, Mich., will be 82 years of age in September. Recently he subscribed for two years to the Guernsey Breeders' Journal. Charlie is optimistic and we sincerely hope that he will celebrate his 84th brithday.

Entered as Second Class Matter, December 15, 1909, at the Post Office at Peterborough, New Hampshire, under act of March 3, 1879.
Acceptance for mailing special rate of postage provided in section 1103, Act of October 3, 1917; Authorized August 9, 1918.

"Scotty" MacGowan, well-known Guernsey character, is now at Horse Shoe Falls Farms, Shannock, R. I. When last seen "Scotty" was melting away fast with the heat.

A. W. Fox, formerly of Elk Manor Farm, is now at Robling Dairy Farm, Lambertville, N. J.

Lt. (j.g.) Floyd Greenburg, formerly field secretary of the Indiana G. B. A., was last heard from in Hawaii. He is still with the Armed Guard Service.

William M. Nulton, Jr., reports that the herd of the late Elizabeth Douglas, Tilly Foster, N. Y., has been purchased by James DeKorte, Franklin Lakes Dairy in New Jersey.

GOLDEN GUERNSEY milk sales have reached the first goal of 300,000 quarts per day. Thousands of new families have been added and in many communities there is a waiting list of prospective customers. Beginning with June sales as a base, each man has 6,000 additional quarts per day to achieve in meeting the goal of 400,000.

W. H. Sanders reports that Wright C. Tompkins, Bedford Hills, N. Y., died on July 10 in his 67th year. For the past 25 years he had been a prominent test cow man having handled many high record Guernseys. He had a wide circle of friends in the Guernsey world. He worked eight years at Beaver Ridge Farm, Bedford Hills, N. Y., eight years for W. C. Terry, Catskill, N. Y., and five years for Green Meads Farm, Richmond, Mass. He worked shorter periods at Williamstown, Mass., Gardenville, Pa., and Baltimore, Md. He gave up his last position at Lea Farm, Salisbury, Conn., one month before his passing.

C. E. Sorensen, owner of Cesor Farms, Farmington, Mich., was appointed president of the Willys-Overland Motor Company. He assumes direction of the Company's operations immediately and will carry on with their production of low priced cars following the war. Mr. Sorensen was formerly executive vice-president of the Ford Motor Company.

ADVERTISERS' INDEX

Antietam Farm 248
Arcadian Guernseys 214
Argilla Farm 239
Basquaerie Farm 241
Beach Road Farm 230
Beaty Sales Service 213
Big Springs Farm 230
Boulder Bridge Farm Co. ..... III. Cover
Box A. B. C. 210
Box 162 210
Box 165 210
Box 167 208
Burlingame, Field, Pierce & Browne, Inc. 208
Burrows Farm, The 237
Burton Lane Farm 211
Butler-Lawrence Co. Sale 231
Cathedral Farms 244
Churn Creek Farms 245
Clear Springs Farm 249
Clora's Point Farm 220
Coldsprings Farm 296
Cowham Farm 244
Croasdaile Farms 252
Curtiss Candy Co. 247
Dalrymple, Robert 208
Daydreams Guernsey Farm 255
Dennis Bros. 227
Dietrich Farms, Inc. 232
Douglaston Manor Farm 295
Dunn's Tour 213
Eagle Valley Farm 237
Edisto Farms 241
Employment Service 208
Evergreen Farms 223
Ezell Laboratory 208
Fairlawn Farms Co. 192
Florham Farm 188
Foremost Guernsey Assn., Inc. ..... II. Cover
Fox's Guernsey Dairy 214
Franklin Serum Co. 209
Fritzlyn Farms 232
Gardenville Farm 266
Gaylord Guernsey Farms 210
Gayoso Farms 253
Gippy Plantation 221
Glen Farm 235
Glenburnie Farm 230
Golden Arrow Farms 208, 209
Greenfield Farm 223
Green Meads Farm 219
Greenway Farm 242
Groton House Farm 293
Gwynllan Farm 223
Hall, Gordon 207
Halsey Dispersal 242
Haven Hill Farms 234
Haven Hills Farm 240
Hill Girt Farm 190
Horse Shoe Falls Farms 218
Howland Rice Farms 232
Indiana G. B. A. 227, 294
Indiana State Sale 294
Ithaca Sales and Pedigree Co. 221
Jefferson-Clarion Co. Sale 222
Kitchener Farm 254
Langwater Farm 185
Laurel Locks Farms 230
Law-Will Farm 235
Lecky, Glenn G. 208
Lochmead Farm 241
Lone Acres 214
Longview Farm 214
Maine State Sale 225
Mainstone Farm 235
Maywin Farm 223
Maywood Farms 256
McGuinn, M. E. 210
Meadow Lodge Farms 215
Meredith Farm 221
Merryman & Sons, Louis McL. ..... 233, IV. Cover
Merryman's 43rd Sale 233
Moore Bros. Corp. 208
Mt. Ararat Farm 265
Murray Farms 228
Near's Food Co., Inc. 209
Norwood Farms 224
Nyala Farm 227
Ohio G. B. A. 243
Ohio Guernsey Classic 243
Orchard Lawn Farm 240
Papec Machine Co. 208
Park, Inc., Philip R. 209
Parker's Guernsey Farm 242
Pate Sales Co. 242, 246
Pennsylvania G. B. A. 222, 231
Pennsylvania State Sale 246
Pinebrook Farm 223
Ransom Farm 213
Riegeldale Farm 267
Rosedale Farms 230
Salley Sales Service 216, 250
Salley's Southern Sale 250
Savada Farms 228
Shawnee Springs Farms 237
Sheldegren Farm 228
Shoemaker Dispersal 213
Silver Lake Farm 223
Spencer's Landing Guernseys 217
Starr Farms, The 228
Sterling Farms 236
Sterling Farms, Inc. 212
Strohmeyer & Carpenter, Inc. 208
Summerfield Farms 208
Sunland Mfg. Co. 209
Sunset Glow Farm 244
Tarbell Guernsey Farms 226
Tillybardin Farms 214
Transcript Printing Co. 235
Tri-County G. B. A. 223
Two Brooks Farm 227
United Duroc Record Assn. 209
Urbandale Farm 208
Vermilion Ranch 251
Waukesha Co. G. B. A. 214
Waynesville Guernsey Promotional Sale 235
Wern Farms 214
Western Pa. Guernsey Breeders 228
Wethersfield Farm 268
Where to Buy Guernseys 208
Wilgorlan Farm 229
Wilson Dispersal 216
Wiscaway Farm 240
Woodacres 238

Floyd K. Severson, who has been manager of Pebble Hill Farm, owned by F. N. & T. M. Shaw, Doylestown, Pa., has accepted a position with William F. Fretz, Fritzlyn Farm, Pipersville, Pa. Mr. Severson will be in charge of test cows and part of the herd. He will be located on the new farm that Mr. Fretz is developing.

The Eastern Maine G. B. A. at their recent Annual Meeting releected J. H. Comins, president. This active group recently held a very successful parish show.

Walter H. Deiches has recently sold his farm in Ridgefield, Conn.

Offering . . .

BULL CALF

Born: June 18, 1944

Sire:

FLYING HORSE SELECT'S COMMANDO
Full brother to:
Flying Horse Select Primrose
12816.2—815.5—GG—7th place
11479.1—712.4—DDD—5th place
Sold for $2,550, 1942 Topsfield Sale

ALFALFA FARM SELECT
3 P. R. daughters (3 A. R.)
Flying Horse Select Primrose
12816.2—815.5—GG—7th place
11479.1—712.4—DDD—5th place
Sold for $2,550, 1942 Topsfield Sale
Runnymede Lenore
13494.6—716.9—CC

MUSSOLINI
16 P. R. daughters (16 A. R.)
4 P. R. sons (2 A. R.)
Alfalfa Farm Lute
17378.6—1058.0—BB—2nd in BB
3rd in B
13171.3—804.6—GG—10th place
Alfalfa Farm Heloise
15951.6—1006.2—BB—4th in BB,
8th in B

CHARMING PATRICIA
Sold for $1,400
10450.5—603.7—F
14036.8—728.5—AA
2 P. R. sons

ALFALFA FARM PRIMROSE
12058.6—765.8—E
17564.5—1083.9—BB
World's Record in BB, 2nd place in B
Dam of:
Flying Horse Select Primrose
12816.2—815.5—GG—7th place
11479.1—712..4—DDD—5th place

DOUGLASTON PRINCE ROYAL
21 P. R. daughters (2 A. R.)
6 P. R. sons (4 A. R.)
Douglaston Royal's Pride
17836.5—987.8—AA

ARGILLA FLUTE
13035.5—752.3—G
3 P. R. daughters (3 A. R.)
1 P. R. son
Argilla Farm Flute
16206.2—962.9—EE
2nd in EE, 3rd in E
15961.3—970.4—AA

Dam:

FLORHAM GOLDEN PRINCESS
12078.2—546.2—G
On Retest
Full sister to:
Florham Beauty Rose
19090.6—1033.8—B—5th place

LANGWATER COUNTRY GENTLEMAN
40 P. R. daughters (40 A. R.)
26 P. R. Sons (18 A. R.)
Florham Beauty Rose
19090.6—1033.8—B—5th place
Florham Polly
19509.1—1013.8—A
15463.7— 846.6—G—7th place

LANGWATER PHARAOH
54 P. R. daughters (50 A. R.)
51 P. R. sons (46 A. R.)
Langwater Valencia
17508.9—952.7—A

IMP. COUNTY FLOWER OF LANGWATER
14166.8—662.5—A
Dam of:
2 P. R. daughters (2 A. R.)
6 P. R. sons (4 A. R.)

FLORHAM EARLY ROSE
14841.7—705.2—DD
11620.4—554.8—G
Dam of:
Florham Beauty Rose
12208.3—654.7—GG
19090.6—1033.8—B—5th place
Florham Golden Princess
12078.2—546.2—G

LANGWATER STAR GAZER
23 P. R. daughters (23 A. R.)
20 P. R. sons (14 A. R.)
Florham Bella
16050.4—935.9—A
Florham Diana
14500.4—868.2—A
(Dam of:
Florham Irene
905.0—G—World's Record)

PENCOYD'S SECRET ROSE
18071.6—753.8—AA
15973.7—687.3—A
11825.1—515.6—FF
7 A. R. daughters
2 A. R. sons

We also have a few yearling heifers for sale.

Federal Accredited Herd No. 93802 ***New Jersey State Herd No. 103***

FLORHAM FARM • Madison, New Jersey

MISS RUTH V. TWOMBLY, Owner **R. H. ALLEN, Manager**

Editorials . . .

Classification "Herd Classification" was the subject discussed at the Type Committee of The American Guernsey Cattle Club in May. In the July 1 issue of the Journal a comparison was printed of all the methods used by the other breed associations. At that time it was urged that a study of the summary be made and suggestions or questions be sent to the Central Office. Since the publication of that article, several breeders have written to the Club asking questions. It is the desire of those concerned that more breeders take an active part in the discussions.

At the time the subject was discussed before the Type Committee, they authorized the holding of, "demonstrations of Herd Classification as strictly unofficial and actually done by an approved list of classifiers selected by the Type Committee and under the supervision of state and national field-men."

As a result of this authorization, there are more demonstrations being held this year than ever before, and from the attendance and enthusiasm manifested, the breeders are enjoying the work.

Again we urge that breeders desiring more information or wishing to be heard for or against Herd Classification write to the office of The American Guernsey Cattle Club where all communications will be presented to the proper authorities.

The Milk Budget According to the War Food Administration's Food Trade Letter No. 38, issued July 8, milk will be back on a budget this fall. Housewives, therefore, will be planning their use of milk accordingly. There'll be enough milk produced during low-production months to meet essential needs, but not enough to meet all demands. Again, milk dealers in metropolitan areas will be limited as to the amount of milk, cream, cottage cheese, buttermilk, and chocolate milk they can sell. Milk quotas will be high but quotas for cream and the milk by-products probably will reduce sales of these products considerably from the all-time high they reached this summer. Milk quotas, although lower than this summer, will be liberal enough to allow dealers to sell more milk than before the war. Milk conservation of this type forestalls the necessity for coupon rationing. By limiting fluid sales, sufficient milk is diverted to creameries, cheese factories, powder plants, and condenseries to produce the butter, cheese, milk powder, and evaporated milk required for war uses and to meet essential civilian needs, too. In the summer, the need for diversion is not so great. Enough milk is produced so that demand for fluid milk can be practically unlimited, and manufacturing plants will still get all they can handle. But in the fall and winter, when cows give less milk, output of dairy products would decline more than seasonally if some check weren't placed on fluid sales. In addition, war needs for manufactured dairy products are constantly growing. When soldiers are in training at home they can be given fluid milk to drink, but overseas they must get their milk in some other form, a form which will withstand long storage, difficult shipping conditions, and often actual combat conditions.

Dairy Products Allocated Civilian allocations of dairy products and fats and oils for the period July through September have been announced by the WFA. Butter supplies will be down seasonally about 37 million pounds from the high point reached during the April-through-June quarter. The civilian allocation for the period July-through-September is 395.2 million pounds compared with 432 million pounds allocated for April, May and June. Other fats and oils will be in better supply for civilians by about 60 million pounds. Cheddar cheese supplies for civilians will be smaller during the July-through-September quarter than from April-through-June, but larger than for any other quarter since September, 1943. Evaporated milk supplies for civilians during the next three months will be lower than they have been for any quarter during the past year—383.2 million pounds, compared with 435 million pounds during the April-through-June and previous quarters. Among the foods expected to be in good supply throughout most of the country during July are peanut butter, dehydrated soups, citrus marmalade, soya flour, wheat flour, bread, macaroni, spaghetti, noodles, oatmeal, rye breakfast foods, potatoes, frozen vegetables, including frozen baked beans, and shell eggs.

A PAIR OF FIRST-CALF HEIFERS WITH GOOD UDDERS THAT PROMISE TO DEVELOP INTO WORTHWHILE COWS OF PRODUCING ABILITY

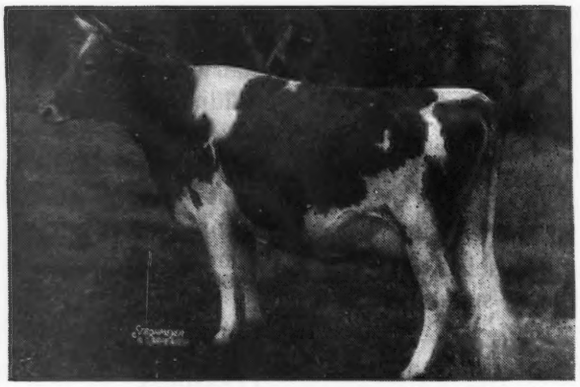

HILL GIRT COUNTESS 653189
12540.2 Milk, 620.3 Fat, Class G
Sire: GREEN MEADOW CHERUB 206358, A. R.
Dam: BULWARK'S COUNTESS 446185
9556.7 Milk, 501.7 Fat, Class FF

HILL GIRT PATSY 678339
10425.7 Milk, 556.3 Fat, Class GG
Sire: HILL GIRT RANDA 275111
Hill Girt Patsy is his first daughter
Dam: LADY PAT OF HILL GIRT 594820
10796.5 Milk, 585.6 Fat, Class GG

H. G. HASKELL, *Owner*
JOHN COCHRANE, *Superintendent*

HILL GIRT FARM
CHADDS FORD · PENNSYLVANIA

Devoted to the advancement of the Guernsey breed . . .

GUERNSEY BREEDERS' JOURNAL

The official publication of THE AMERICAN GUERNSEY CATTLE CLUB giving authoritative information on Guernseys.

VOLUME 66 *August 1, 1944* No. 3

COVER ILLUSTRATION

Florida Flowering Family at Dinsmore Farms, Dinsmore, Fla.
Photograph by Strohmeyer & Carpenter, Inc.

FEATURE ARTICLES

Is Dairy Cattle Expansion to Continue—By Prof. Earl Weaver 193
Broadcasting at the Annual Meeting 196
Guernseys in England—By Sport & Country 197
Wisconsin Type Schools—By George D. Britts 198
Wheeler Dispersal—By A. W. Telfer 199
Wooster Guernsey Sale—By H. E. Denlinger 200
Van Wert Consignment Sale—By H. E. Denlinger 201
Louis Merryman's 42nd Sale—By Louis McL. Merryman 201
Alabama Sale—By G. D. White 202
Georgia Promotion Sale—By Ralph W. Coarsey 203
Kilby Dairy Farm Field Day & Sale—By G. D. White 204
Beaver Creek Dispersal—By George B. Salley 204
State Winner—By William H. Juzi 205
Stanislaus County Show—By C. W. Robinson 206

DEPARTMENT INDEX

Advertisers' Index 187
Editorial Comment—Classification, The Milk Budget, Dairy Products Allocated 189
What the Cows are Doing in the Advanced Register 269–292

Subscription Price: Per Year $1.50, Foreign Price $4.00. Current copies 10c each. Back copies 25c each.

CLOSING DATES FOR ADVERTISING COPY
7th of the month preceding for issue of the 1st.
23rd of the month preceding for issue of the 15th.

Published the first and fifteenth of each month by The American Guernsey Cattle Club, Peterborough, New Hampshire.

Copyright, 1944, by The American Guernsey Cattle Club.

THE AMERICAN GUERNSEY CATTLE CLUB

Officers
President: John S. Clark, Huntington, L. I., N. Y.
Vice-president: Dr. Wayne A. Munn, Janesville, Wis.
Secretary Emeritus: William H. Caldwell.

Executive Committee
John S. Ames, 96 Ames Bldg., Boston, Mass.
William F. Fretz, Pipersville, Pa.
George W. Emde, Lodi, Calif.
Granville H. Hibberd, Brooklandville, Md.
George Watts Hill, 111 Corcoran St., Durham, N. C.
Kent B. Hayes, Oklahoma City, Okla.
Robert F. Loree, Florham Park, N. J.
Gavin W. McKerrow, Pewaukee, Wis.
George M. Newlin, Farmington, Mich.
Fred C. Siess, Lebanon, Ind.
L. V. Wilson, Excelsior, Minn.
J. M. McDonald, Cortland, N. Y.

Office Staff
Karl B. Musser, Sec.-Treas., Editor
Lincoln R. Lounsbury, Mgr. Editor
Samuel M. Shearman, Jr., Advertising Manager
C. M. Cummings, Supt. Advanced Register
Clarence W. Greenie, Asst. Advanced Register
F. R. Abbott, Chief Accountant
Elsworth W. Bunce, Information and Service
J. E. Cunningham, Supt. Herd Register
Elmer H. Shattuck, Asst. Herd Register
Earl N. Shultz, Performance Register

Representatives
C. B. Finley, 410 Walnut Bldg., Des Moines 9, Iowa.
R. L. Holden, Room 300, 125 North 4th St., Lafayette, Ind.
K. M. Mace, 1425 Sunken Rd., Fredericksburg, Va.
Elmer J. Meadows, Room 302, Corbett Bldg., Portland 4, Ore.
C. W. Robinson, Room 401, California Fruit Bldg., Sacramento 14, Calif.
Earl N. Shultz, Peterborough, N. H.
G. D. White, 501 American Trust Bldg., Nashville 3, Tenn.

GOLDEN GUERNSEY, INC.
John S. Clark, Huntington, L. I., N. Y., President
Karl B. Musser, Secretary-Treasurer
Elsworth W. Bunce, General Manager
J. Frank Johnson, Southern Regional Field-man, Rooms 19-20 Law Bldg., Asheville, N. C.
E. C. C. Woods, 914 Capitol St., Room 903, Richmond, Va.
C. W. Robinson, Room 401, Calif. Fruit Bldg., Sacramento 14, Calif.
A. P. Cole, Marketing Representative, 212 Abbot Bldg., East Lansing, Mich.

Advisory Council
Gavin W. McKerrow, 2206 North 30th St., Milwaukee, Wis.
Jacob Tanis, Augusta, N. J.
W. W. Fitzpatrick, Quail Roost Farms, Rougemont, N. C.
Henry M. Brown, 491 French Rd., Utica, N. Y.
Dudley P. Rogers, Danvers, Mass.
Louis McL. Merryman, Sparks, Md.
William A. Frew, Paradise, Pa.
N. H. Hill, Chagrin Falls, Ohio.
Kent B. Hayes, 456 First National Bldg., Oklahoma City, Okla.

State Association Representatives
Arthur W. Telfer, Secretary, and W. J. Spearing, Field-man, Indiana G. B. A., 821 Lafayette Life Bldg., Lafayette, Ind.
James E. Harper, Secretary, Massachusetts G. B. A., 146 Summer St., Boston, Mass.
A. P. Cole, Marketing Representative, Michigan G. B. A., 202 Abbot Bldg., East Lansing, Mich.
William M. Nulton, Jr., Field-secretary, New Jersey G. B. A., New Jersey Agricultural Exp. Sta., New Brunswick, N. J.
B. J. H. Rikert, Business Manager, New York G. B. Co-Op., 1606 E. Erie Blvd., Syracuse, N. Y.
Floyd S. Barlow, Field-secretary, and
H. E. Denlinger, Field-secretary
Ohio G. B. A., Public Sq., Wooster, Ohio.
William H. Juzi, Field-secretary, and Lloyd Eyler, Asst. Field-Sec. Pennsylvania G. B. A., 1211 Payne-Shoemaker Bldg., Harrisburg, Pa.
George D. Britts, Field-man, Wisconsin G. B. A., 2206 N. 30th St., Milwaukee, Wisconsin.

FAIRLAWN GUERNSEYS

Consigned to . . .

MERRYMAN'S 43rd SALE

York, Pennsylvania, August 7, 1944

FIVE CLOSE-UP SPRINGERS

1. **PRISCILLA MAID OF KENILWOOD 497761.** Born: September 17, 1936. Record—13377.6—666.1—E. Due: August 24, 1944 to Phillips Fairlawn Peerless. Sire: LANGWATER PTOLEMY, A. R. Full brother to Langwater Moonlight, A. R. Dam: FLORHAM JONQUILLE, 14843.8—582.5—C. 2nd Dam—La France with 4 A. R. daughters.

2. **GRACELAND RAYMOND'S CHANCE 503256.** Born: October 2, 1934. Record—12642.7—611.1—A. Due: August 22, 1944 to Quail Roost Rose Maxim. Sire: WINSTON FARMS GOLDEN RAYMOND, a Foremost bred bull. Dam: MATYIKO'S FARM CHANCE, 2 A. R. daughters.

3. **FAIRLAWN PEERLESS DIMPLE 620158.** Born: September 12, 1939. Due: September 5, 1944 to Fairlawn Maxim's Ferdinand. He a son of Rose Maxim out of a daughter of Peerless that is out of a daughter of High Point Prince Maxim. Sire: GREEN MEADOW PEERLESS, 53 A.R. daughters. Dam: VALLEYWOOD DOLLY DIMPLE, 9376.4—481.6—GG. She by Valleywood Steadfast, A. R.

4. **FAIRLAWN ROSEBUD 467704.** Born: December 20, 1935. Record—9057.8—459.9—GG. Due September 18, 1944 to Ferdinand (see above). Sire: KNOLLWOOD ARCHER, A. R. He by Langwater Archer. Dam: KNOLLWOOD RAMBLEROSE, 12401.9—699.7—D. 2 A. R. daughters.

5. **FAIRLAWN MAXIM'S GIDDY 740095.** Born: June 7, 1942. Due: September 5, 1944 to Ferdinand (see above). Sire: QUAIL ROOST ROSE MAXIM, 13 A. R. daughters. Dam: FAIRLAWN ANNA, 9017.4—488.8—G. An intensely bred Maxim. 2nd Dam: Maxim's Polly Anna, 9975.1—546.1—G, a daughter of Maxim of Burkeville.

These animals are all well-bred. Right close to calving when milk will be in great demand. Also the calves they are carrying will be valuable additions to any herd.

Fairlawn Farms Company • Adelphia, N. J.

T. B. Accredited No. 471212 . . . . Bang's Accredited No. 229

S. L. KATZ, ***Proprietor*** **M. G. SEATH,** ***Manager*** **GEO. SHELLENBERGER,** ***Herdsman***

Is Dairy Expansion to Continue?

By EARL WEAVER
Michigan State College
East Lansing, Michigan

IN all our discussion and planning for dairying in the post-war period, and with all the challenge we may foresee in the conditions likely to arise, we must realize our nation is still at war. And until complete victory is achieved our dairymen will not take any steps nor modify their enterprises in any way that might interfere with the fullest prosecution of the war program. Our responsibility in this period is to produce milk in the quantity that is needed.

But while devoting every resource to the task at hand, it is proper to contemplate the future. All good dairy producers are concerned in the outlook for their enterprise in the post-war period. Rightfully they wonder if our industry is destined to expand or curtail its operations.

The annual total milk production in the United States has increased nearly every year since dairying became an enterprise of importance. Figure 1, which shows the yearly milk production for the 34-year period from 1910 to 1943, reveals the extent of this increase. The figures are expressed as a percentage of the annual average, i.e., of 90,644,000,000 pounds. In 1910, the total production was only 72 per cent of the average. This rose to the highest point of 132 per cent in 1942 with a drop to 130 per cent last year. The overall increase for the entire 34-year period has been 82 per cent, or an average increase of 2.4 per cent each year.

Here the question arises if we have reached a peak in milk production in this country beyond which further increases are unlikely. Many persons feel we are at such a peak and that we can adjust our thinking to lower production levels in the post-war period. There are other conservative persons who anticipate we have reached a level of stability in our production and will essentially maintain this level in the years ahead.

Reluctant as anyone should be to hazard a prediction on future trends in agriculture, I am forced to a belief we have not yet reached a peak in milk production in this country. There is no evidence from Figure 1 that production will recede after the war nor even maintain a constant level. The conviction arises that dairy expansion will continue.

In making this conjecture there is no disposition to boast about the indispensability of the dairy enterprise nor indulge in wishful thinking. As a matter of fact, we do not cherish the prospect for there is a full realization that if the situation we anticipate does materialize it will precipitate most serious problems for the industry.

Attention must be directed to two matters that are being generally overlooked today. While Figure 1 reveals the general upward trend in total milk production, the three interruptions in the trend must be noted. From 1917 to 1919, at the time of War I., production merely maintained a constant level; in 1934 there was a decided drop because of the terrible drouth that year, the feed shortage and the consequent slaughter of many cattle. Milk production during the present war is be-

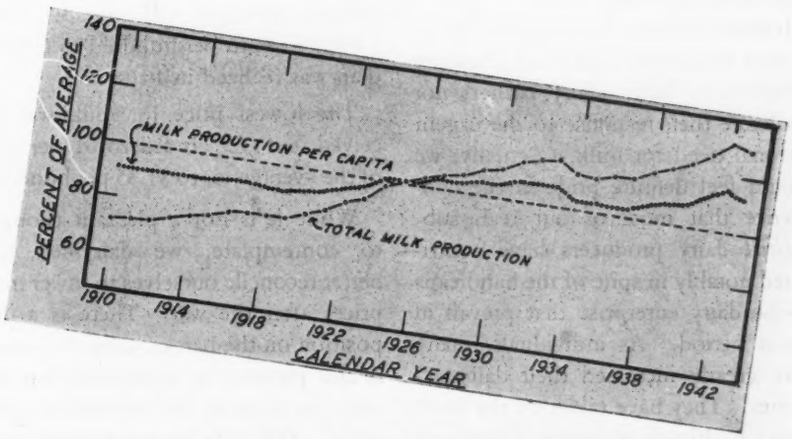

FIGURE 1. *The steady increase in yearly milk production and in production per capita in the United States—each expressed as a per cent of average. (Average yearly total production has been 90,644,000,000 lbs. Average production per capita has been 779 lbs.)*

having in a manner not generally realized.

Offhand, it is frequently asserted we have attained an enormous tempo in milk production. But the record does not support such an assertion. The year 1941 marks the start of the strenuous efforts for increased milk production. Nearly every agency of government has shown its sympathy for the program and expended some effort toward its consummation. Finally, in the Fall of 1943, a drastic effort to secure increased milk supplies took the form of feed subsidy payments. The best figures I can obtain indicate that about a million dollars a day has been spent in such payments.

And what is the actual result? In the four years of our efforts, i.e. 1941 to date, production has increased about two per cent. This is lower than the average increase per year since 1910. In the four years preceding War II., or 1938 to 1941, production increased eight per cent.

The situation is presented to emphasize the two matters often overlooked. First, despite the common opinion to the contrary we have not attained an enormous tempo in milk production in this country that has carried us to an extremely high production level from which a decline is inevitable in the post-war period. Second, despite enormous efforts to accelerate dairy production, such acceleration is virtually impossible under conditions that exist in wartime. In the 34 years involved in Figure I, the two wars afforded occasions when the upward trend in milk production was checked. The drouth of 1934 was the third such occasion.

It must be realized that none of these facts is submitted with even a remote intention to indict dairy farmers nor challenge their response to the urgent national need for milk. Actually, we should feel definite pride in the confidence that most of our real, substantial dairy producers have contributed notably in spite of the handicaps to the dairy enterprise that prevail in a war period. As individuals, many have greatly increased their dairy activities. They have taken up the slack from a multitude of marginal dairymen who have curtailed or forsaken the enterprise in recent years. Had these men not responded to the call for more milk our national production level would have fallen disastrously.

Though somewhat aside from the point, Figure I also carries a curve to show the milk production per capita in this country. The trend is similar to that for total milk production but more gradual. The average per capita production has been 779 pounds a year.

Many are interested in numbers of dairy cows in this country. No figures to show these are given because they reveal a trend similar to that for total production with this significant difference. The increase in number of cows is less pronounced. The overall increase in number of cows since 1910 has been just under 38 per cent, or about one per cent a year. Our total production over the same period has increased 82 per cent so our dairymen have a record of progress in this respect.

As one contemplates the status of dairying in the post-war period he is concerned about prices dairymen will likely receive for their milk. Figure 2 shows the prices since 1910 for milk for household and manufacturing purposes expressed as a per cent of the average. The average yearly price has been $2.23 per hundred. The notable feature about these prices is the drastic changes. During War I. the price increased to the peak in 1919 of 152 per cent of the average. It was $3.38 a hundred. The increase in War II. has not been so rapid. By 1943 it was 139 per cent of the average, or $3.10 per hundred. The actual selling price in 1944 will likely average about the same as in 1943 but the inclusion of feed subsidy payments will probably mean a higher return per hundred to farmers than was realized in 1919.

The lowest price for milk was received in 1932. It fell to 61 per cent of the average, or to $1.35 per hundred.

While it is not a pleasant thought to contemplate, we dairymen had better reconcile ourselves to lower milk prices after the war. There is a disposition on the part of some to foresee in this prospect an indication that our milk production will subside accordingly. The facts do not support such reasoning. Milk production in this country has borne no direct relationship to milk prices. Actually there is a reverse tendency.

From 1916 to 1919 the price rise was the most marked in history but production remained constant. In the following period, from 1919 to 1921, prices dropped 27 per cent but production increased by six per cent, which is a slightly greater annual rate than the average for the 34-years we have under study. During the depression from 1929 to 1932 prices dropped 52 per cent, but milk production increased five per cent. Milk prices have gone up 28 per cent from 1941 to 1943 but as stated before our production has increased only two per cent. We are forced to the belief that while lower milk prices may be anticipated after the war this fact, in itself, will affect no curtailment in milk production.

A further aspect of the post-war situation as it may affect dairying is presented in Figure 3. In periods of agricultural prosperity, or when gross farm income is high, there is a decrease in the per cent of such income that is due to the sale or farm household use of dairy products. The converse of this also exists. In periods of agricultural depression there is a notable rise in the per cent of the gross income that can be attributed to dairy products. These inverse relationships are shown in Figure 3. The gross income is expressed as a percentage of the annual average, i.e. of $10,850,247,000.

Over the entire 34-year period, the sale and farm household use of dairy products comprised 16.1 per cent of the gross farm income. During War I. gross income rose rapidly, but the portion of the income due to dairy products fell by 1918 to 11.6 per cent, the lowest point in history.

Following that war there was the sudden drop in gross income but a rise in the portion of that income that was due to dairying. With the onset of the 1929 depression, income dropped until in 1932 it was at its lowest point in recent history. In the same years the dairy portion of this gross income rose to its highest point in history, i.e. 22.4 per cent. Since 1940 gross income has mounted rapidly; the portion due to dairying declined to 15.6 per cent in 1942. It held at the

same level in 1943 but would have shown a continued decline except that 1943 figure for dairy income includes 50 million dollars in feed subsidy payments to dairy farmers in the last part of last year.

Care must be exercised in seeking an explanation of the inverse relationship between gross farm income and the percentage of such income that is due to dairying. The prices farmers receive for milk and for other farm products are of only minor importance in the picture. In years of prosperity farm prices for products other than dairy products rise somewhat more rapidly than dairy products. This suppresses the significance of dairy products in the gross farm income. In depression years prices for the other products fall slightly faster than dairy prices thus exaggerating the role of dairying.

But the major element in the relationship here is found in the great yearly fluctuations in the volume of production in those enterprises other than dairying. In prosperity years, farm enterprises other than dairying are embraced with accelerated vigor. These other enterprises often show more attraction in the net balances between production costs and selling prices. A labor shortage has characterized each of the two periods of high farm income in this country. Certainly interest in dairying tends to wane in the face of a serious labor shortage.

When farmers encounter a period of declining prices with considerable unemployment, interest in the dairy enterprise is accelerated. Farmers embrace the enterprise as a means to utilize more effectively the crops they produce and for which prices have fallen to low levels and as a means to employ the labor they are likely to find available in abundance. It is this picture we foresee in the post-war period which indicates to us that dairy expansion will continue.

Now, if we accept this view of the likely dairy situation for the post-war period what will it mean to the industry? Essentially it will mean that we shall have each year upwards of 120 billion pounds of milk seeking a market. Under the wartime conditions with which we have become familiar since 1941 the effective disposition of this volume of milk would be simple; under expected peacetime conditions it may be perplexing. Anticipating lower milk prices the industry can also reassure itself that costs of production will decline. Margins between costs and returns will likely shrink to an extent but not disastrously.

Here concern arises in the steps an individual dairyman may take in anticipation of the post-war period. No step will be taken now if it may interfere even remotely in the war program but dairymen as individuals as well as in an industry wide effort can contribute to the wider acknowledgment by consumers of the nutritive values and wholesomeness of our products. Under circumstances we are now undergoing there is a disposition to minimize the importance of quality in our products. The time will come when consumer acceptance will be a major objective. Steps now to insure this objective offer great promise. Neglect now of opportunities in this direction invites serious problems later.

In the years ahead more than ever before the dairy farmer who succeeds will have to exhibit his superior ability. He will have to achieve greatest efficiency and economy in the operation of his herd. Approved practices in growing his feeds and in his feeding

(*Please turn to page 206*)

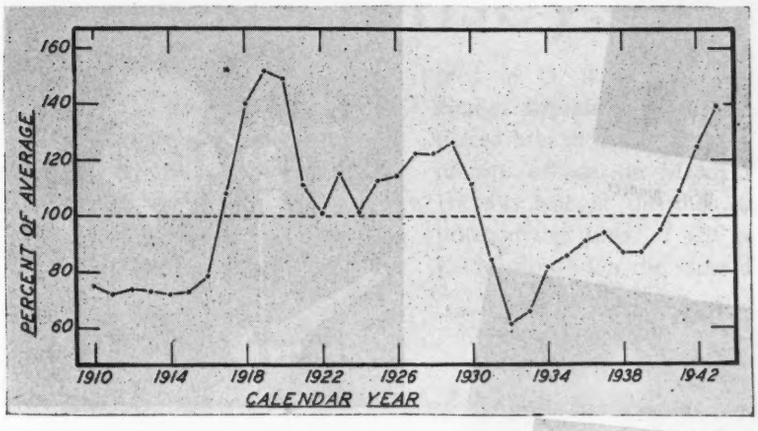

FIGURE 2. *The drastic changes in prices farmers have received for milk sold for household and manufacturing purposes expressed as per cent of average. (Average price has been $2.23 per hundred).*

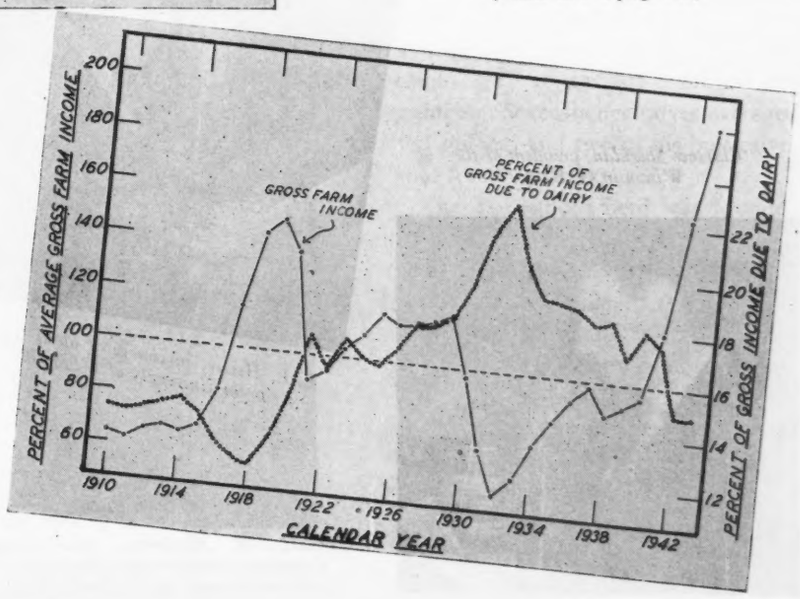

FIGURE 3. *Inverse relation between gross farm income in the United States and the per cent of that income that is due to dairy products. (Gross farm income expressed as per cent of annual average, i.e., of $10,850,247,000).*

Broadcasting at the Annual Meeting

Radio Station WLS, Chicago, carried ½-hour Farm and Home program direct from Meeting.

John S. Clark, newly elected president of The American Guernsey Cattle Club.

John S. Ames, past president of the Club.

Elmer Wilkins, grandson of Albert Rundell, Livingston, Wis., pioneer Guernsey breeder, and Art Page, Station WLS

Karl B. Musser, secretary-treasurer of The Club.

E. E. Heizer, in charge of blood testing at the University of Wisconsin.

Clarence Sheridan, president of the Wisconsin G. B. A.

Gavin W. McKerrow, new Executive Committee member and chairman of the Advisory Council of Golden Guernsey, Inc.

Antonio 3rd of Toadsmoor that sold for the high price of 3,400 guineas.

Guernseys in England

SPORT AND COUNTRY, a fortnightly published in England, recently reported on Big Business in Guernseys. This follows the Reading Sale by Messrs. Thornton Hobson, when Antonio 3rd of Toadsmoor sold for the high price of 3,400 guineas. "Antonio 3rd" was bred by G. R. Cobb of Steepways, Nether Lypiatt, Stroud, Glos., who placed him in the Reading Sale at 16 months of age, on March 11, 1942. He was sold at the then very high price, at that time, of 420 guineas to C. Spanton. On the same day Murrell Prince 3rd brought 460 guineas by Mrs. Howard Palmer making a then record price for the breed. In 19½ months from that sale "Antonio 3rd" increased in profit by 2,980 guineas. He was purchased by Sir William Rootes. His sire, Violet's Valentine 2nd of Chouet, won the King's Cup in 1934. His dam, Toadsmoor Portia, won 3rd at the R. A. S. E. in 1939 and her sire, Emperor's Echo, was a good winner and successful stud.

Toadsmoor Portia, A. R., the famous mother and grandmother of so many high-priced sons and daughters.

Cows and heifers in calf to "Antoinio 3rd" at the sale averaged 223 guineas. Seven heifer calves averaged 132 guineas and two of his bull calves sold for 170 guineas.

The Toadsmoor herd was founded by G. R. Cobb in 1932. A start was made by the purchase of three heifers at the dispersal sale of the late Lord Fitzwalter's herd, and selected animals were added from the Island of Guernsey.

Mr. Cobb did not pay exceptional prices for his stock—the range was between 45 and 90 guineas—but this represented much more than the same amount today, for prices of all British

(*Please turn to page 206*)

Wisconsin Type Schools

By George D. Britts

PRODUCTION in our dairy herds brings in the monthly milk check. In analyzing the average herd in Wisconsin from a type and production basis it is our opinion that not enough attention is paid to real dairy type, the forerunner and foundation of higher production.

A straight topline, and average udder on a smooth cow too many times is placed above the deep bodied dairy type cow at our shows. The cow that may show a bit rough, but has the real dairy characteristics we need for better herd building.

In order to get more uniformity of opinion on what it takes in a cow to make a winner at our leading fairs and shows, it has become a part of our state program to work with County Associations in sponsoring type schools and shows. It has had a stimulating effect in the counties that have consistently held shows each year, and in breeders who participate.

Before starting work on the classes at the different schools, George D. Britts outlined the purpose of the school and introduced C. B. Finley of The American Guernsey Cattle Club, who talked on type and better breeding. B. R. Dugdale, field-man for the Wisconsin Dairymen's Association, attended these schools and talked on testing and bull ring associations. Charles L. Hill, chairman of the National Type Committee of The American Guernsey Cattle Club, attended the schools and talked on the Herd Classification that has been under study and discussion, stating that the other breeds had some form of classification but that our breed had not fully accepted it, and it was still under study and consideration.

Manitowoc County

Seventy-five Guernsey breeders attended the first type school which was held at the H. L. Fisher & Sons farm near Valders. The forenoon was given over to herd inspection and visiting. A picnic lunch was served on the lawn by the ladies.

Mr. Hill used two cows in his demonstration work showing how they would be placed if they were classified.

Two classes were used for the judging contest, and uniformity of opinions is illustrated by the fact that four men tied for first place: Leonard Turnell, L. F. Tuschl, Urban Brunner and Waldo Graf. The 4-H club boys placed in the following order: Jerome Just, Lloyd Voight, George Morgan and Carl Kolb. Mrs. Harold Mioskowski was the high scoring lady.

The committee included Oley Berge, Lawrence Fisher and Ed Klamm. A herd record kit was presented to Lawrence Fisher for the extra work and the fine job he did to make the day so successful.

Fond du Lac County

Although it was a cold day with threatening rain, 85 interested Guernsey breeders attended the Type School at Luxerin Farm. Here the visitors saw one of Wisconsin's good breeding establishments that has furnished seed stock to breeders for many years. Also, a modern dairy, that is selling retail and wholesale in the city of Fond du Lac.

Mr. & Mrs. Clarence Sheridan furnished hot coffee, milk and orange drink to those who brought basket dinners.

At the afternoon program, County Agent George Massey was among the speakers. One aged cow class and one group of milking two-year-olds were judged. In the 4-H Club group, Forrest Breitrick, Appleton, placed first. Second place went to Bernard Sheridan, while Nyla Bock was the winner for girls in the 4-H division. County Agent Massey was high scoring man, but C. Hale, manager of Walden Farms, was highest scoring breeder. Mrs. John Frederick was high scoring lady and Mrs. Clem Meurer placed second.

A herd record kit was presented to Mr. Sheridan in appreciation, and a pencil was given to Mrs. Sheridan.

Juneau County

About 200 enthusiastic Guernsey breeders met at the farm home of President Frank Gorham near Hustler to enjoy a bounteous picnic dinner and get-together.

A special feature of the program was the Armenia 4-H Club band, made up entirely of 4-H Club members under the direction of Mrs. Edwin Larson. They played several selections and were enthusiastically received.

After dinner a short business meeting and election of officers was held resulting in Frank Gorham as president; William Retzlaff, vice-president; Irma Witz, secretary, and Herman Gugdahl, M. L. and Raymond Lauden directors.

Among other speakers was Carl Lee, president of the Wisconsin Brown Swiss Association, who told a number of stories to show what could be accomplished with animals through kindness. Mr. Gorham introduced Lt. j/g Chester Bell of Camp Douglas and Cpl. Kenneth Frohmader of Clinton, who were home on furloughs.

Cattle for judging were chosen from Mr. Gorham's herd which is headed by two fine Butterfat bulls purchased from Seymour Bros. of Waukesha County. The classes were officially placed by C. B. Finley.

Contest winners were William Barnes, Sr., and William Barnes, Jr., who tied for first place. Herbert Hochmuth of La Valle, Norman Bell, S. T. Peterson and Ivan Witz tied for second place. The winning ladies were Mrs. Burres, Mrs. Walter and Mrs. Weiland. The winning 4-H Club girls were Scherlyn Pass, Doris Larson and Fern Schucht, while the winning 4-H Club boys were Forest Schucht, Gordon Barnes and Lawrence Faulkner.

The prizes were donated by the business men of Hustler.

Activities ended by drawing numbers for a bull calf from the Gorham herd with the lucky number going to Mrs. Ed. Moriarty of Mauston.

Much credit is due Mr. & Mrs. Gorham for their efforts in making the meeting a success. A herd record

book was presented to Mr. Gorham and a plaque to Mrs. Gorham.

MRS. IRMA WITZ, sec.

SAUK COUNTY

The Sauk County Type School was to have been held in the park at Reedsburg, but it rained all day, which sort of dampened things out.

WAUKESHA COUNTY

On Saturday, June 10, the Type School was held at the Davidson and Borlen Farm. The junior band of the Veterans of Foreign Wars furnished music for the lunch period and at intervals throughout the afternoon.

Mr. Davidson has been persistent in his culling of the herd, and for the time he has been at it has made very good progress. The herd is intensively Butterfat bred. The bull now in use is a double grandson of Imp. Hilltop Butterfat's Clara. Two aged cow classes and one two-year-old class were judged by at least 125 breeders. Otto Kline, superintendent of Wey Acres, was official judge. He discussed herd classification and did a very good job of placing the classes.

Contest winners were Charles Maule for men, Mrs. Gavin W. McKerrow for ladies, and Bruce Berg for 4-H Club boys. Quite a few Milwaukee business men who have started Guernsey herds took part in the judging and discussion.

Credit for the fine hospitality goes to Mr. & Mrs. Ed Borlen and E. C. Phillips.

Wheeler Dispersal

THE L. P. Wheeler Farms Guernsey Dispersal was held on May 18 at Greensburg, Ind. The sale consisted of a complete dispersal of 51 pure breds and 16 grades, totaling $12,395 for the pure breds, an average of $243.03.

The outstanding purchase in the sale was made by John B. Goodrich of Winchester for the herd sire, Pine Manor Thor, by Green Meads Taurus and out of Argilla Fortune, for $800. A number of the females sold were bred to this sire. The top female, Pine Manor Athlone, went to Princeton Farms, Princeton, for $610. The second high female, Lady Rosalie of Wheeler Farms, went to Kenneth Smock of Indianapolis, for $500, as well as her dam, Chedco Rosalie, that is a daughter of Aiyukpa Levity-King 2d.

The sale was managed by Everett R. Beaty of Huntington, with Roy Johnson as auctioneer.

Following is the sales list:

Adams County Home, Decatur, Ind.	
Lady Grace of Wheeler Farms	$250
Lady Marlene of Wheeler Farms	130
Lady Eva of Wheeler Farms	135
Lady Ellen of Wheeler Farms	130
Lady Grace's Heifer Calf	80
E. B. Andrews, South Whitley, Ind.	
Lady Edna of Wheeler Farms	280
Herbert Bertram, Greensburg, Ind.	
Lady Laverne's Calf	35
Lee Dawson & Son, Logansport, Ind.	
Lady Adele of Wheeler Farms	440
J. E. Eikelberner, Logansport, Ind.	
Lady Sylvia of Wheeler Farms	185
Chedco Rosalie's Calf	190
Lloyd C. Engle, Shelbyville, Ind.	
Wheeler Farms' Perfection (bull)	110
Omer and Wilbur Franks, Versailles, Ind.	
Verbenia's Warrior (bull)	170
Myron Freeland, Greensburg, Ind.	
Rose Silver Star of Waterloo	320
Lady Ruby of Wheeler Farms	350
McDonald Farms Camile	430
John B. Goodrich, Winchester, Ind.	
Pine Manor Thor (bull)	800
Pine Manor Fortune's Romance	380
Robert Harrison and J. W. Knarr, Greensburg, Ind.	
Lady Ann of Wheeler Farms	330
Carl Hedges, Terre Haute, Ind.	
Eagle Valley Cady	350
Karl Hodson, Greensburg, Ind.	
Wheeler Farms Valor (bull)	85
E. A. Johnson, Dayton, Ohio	
Lady Josephine of Wheeler Farms	330
Howard D. Kirlin, Milton, Ind.	
Lady Lucille's Calf	155
George W. La Bier, Brazil, Ind.	
Lady Mary of Wheeler Farms	300
P. Matthews, New Albany, Ind.	
Rosebriar Adele	260
Lady Trixie of Wheeler Farms	125
Dale D. Moses, Decatur, Ind.	
Pine Manor Athlone's Heifer Calf	200
C. E. Moss, Columbus, Ind.	
Wheeler Farms Gladiator (bull)	75
Wheeler Farms Champion (bull)	55
Lady Bessica of Wheeler Farms	175
Lowell Mozingo, Greensburg, Ind.	
Wheeler's Royal Guard (bull)	100
Harvey H. Orr, Osgood, Ind.	
McDonald Farms Camile's Calf	45
Hershel Osting, Greensburg, Ind.	
Rosebriar Adele's Calf	75
Princeton Farms, Princeton, Ind.	
Lady Rose of Wheeler Farms	400
Verbenia of Waterloo	425
Pine Manor Athlone	610
William Scholle, Jr., Dillsboro, Ind.	
Lady Charlotte of Wheeler Farms	240
Owen's Place Beauty's Boss	235
Kenneth Smock, Noblesville, Ind.	
Lady Rosalie of Wheeler Farms	500
Chedco Rosalie	410
Frederick B. Suhre, Brookville, Ind.	
Annabelle of Wheeler Farms	255
Lady Ruby of Wheeler Farms Calf	100
Lady Zippy of Wheeler Farms	115
Charles I. Swain, Columbus, Ind.	
Perfection's Suburban Rose	140
Wheeler Farms Baron (bull)	40
Melvin Tenscher, Fisher, Ill.	
Lady Clara of Wheeler Farms	125
Lady Alice of Wheeler Farms Calf	95
R. P. Voight, Jeffersonville, Ind.	
Pine Manor Laurel	265
Lockshore Glory	350
Orville L. and Luella C. Wessel, Greensburg, Ind.	
Lady Pauline of Wheeler Farms	375
Eikco Toiler	330
Eikco Thora	310

Elm Lane Farm Dispersal

ELM LANE FARM Guernseys, owned by T. L. Maisch, Bristol, Wis., were dispersed at the farm on May 22. Twenty-four head sold brought $5,582.50, an average of $237.28. The animals all remained in Wisconsin and were purchased by nine breeders.

Blitzkrieg of Elmenhorst, a daughter of Green Meads Northerner, topped the sale at $350 going to W. C. Mitchell, Bristol. McGeoch Land & Houses, Inc., Milwaukee, was the high buyer securing five head for $1,420, while W. C. Mitchell, Bristol, purchased four head for $955, and Fred Schukraft, Burlington, secured four head for $897.50.

The sale was managed by The Burlington National Bank, Burlington, Wis., with Ed Robers, Kenosha, as auctioneer, and W. C. Mitchell, Bristol, in the box.

Following is the sales list:

William H. Basse, Waukesha, Wis.	
New Hope Prince's Pearl	$150.00
McGeoch Land & Houses, Inc., Milwaukee, Wis.	
Rosalind of Portage Prairie	290.00
Sylvana Juliet	300.00

Butterbelle of Elmenhorst..... 325.00
Governor's Pet..... 320.00
Regent's Ada of Portage Prairie. 175.00
Buttermilk of Elmenhorst..... 300.00
W. C. Mitchell, Bristol, Wis.
Flirt's Lady..... 125.00
Blitzkrieg of Elmenhorst..... 350.00
Brevet's May of Dicky Dale.... 250.00
Adeline of Portage Prairie..... 175.00
Butterberry of Elmenhorst..... 180.00
John F. Monroe, Milwaukee, Wis.
Slogan's Leona of Springvista... 160.00
Theodora of Elm Lane..... 230.00
Dr. P. E. Pifer, Kenosha, Wis.
Butterfly of Elmenhorst..... 305.00
Betty's Rose-Marie..... 230.00
E. Pilley, Kenosha, Wis.
Meadow Lawn Audrey..... 140.00
Talford W. Powell, Kenosha, Wis.
Cooper's Fancy..... 310.00
Buttermaid Queen of Elmenhorst..... 260.00
Alfred Reich, Burlington, Wis.
Oakwold Rhoda..... 110.00
Fred Schukraft, Burlington, Wis.
Johnson's Dewdrop's Grace.... 147.50
Sarah Marie Dorcas..... 310.00
Butterrhoda of Elmenhorst..... 250.00
Butterball of Elmenhorst..... 190.00

Wooster Guernsey Sale

THE Wooster Guernsey Sale held on May 26 at Wooster, Ohio, was the 41st consignment of the State Association and was attended by approximately 350 people. Forty-five animals sold for $13,065, or an average of $290.33, to 28 buyers. Quality considered, it was a good sale.

Honors for consigning the top cow was a tie between C. F. Cooper of Wooster and W. W. McKitrick and Son of Columbus, each of whom sold a cow for $610. The McKitrick cow had an official record of 14635.1 lbs. of milk and 720.1 lbs. of fat in class AA, and was purchased by W. H. Davey of Chagrin Falls. Mr. Cooper's cow, a 4-year-old that had produced 57 lbs. of milk on two-time milking went to John Evans of Ashland, Ky. The mother of this cow, also in the sale, had produced 70 lbs. on two-time milking and was purchased by John Evans for $375. Mr. Evans secured nine cows for which he paid $2,895.

Samuel Chinn of Ravenna purchased the top bull from L. Benton Tussing, a yearling, Marben Ford Dominant, by Langwater Dorian and out of Marben Ford Sprite, 12639.5 lbs. of milk, 727.2 lbs. of fat in class EE. The consideration was $500. Mr. Chinn also purchased a two-year-old daughter of Top Royal from Dr. D. G. Arnold of Bucyrus for $340. She had dropped a heifer calf by Langwater Country Squire in the sale barn the night before. The bidding on this calf was spirited. The calf was purchased by Kenneth H. Harger of Bowling Green for $255. The Lindsay Brothers were contending bidders.

Howard C. Yoder, Chester Burkey, John H. Stewart, and W. W. Erwin made up the sale committee. They selected Gray Haven Ann as the best fitted animal in the sale. In recognition, the Messrs. Hansen were presented with a copy of E. S. Harrison's book, "Judging Dairy Cattle."

Following is the sales list:

Imra Antunovich, Doylestown, Ohio
Warel Myrtle..... $250
Tony's Bridget..... 270
Orrin R. Bair, Canton, Ohio
Pansy's Rose of Mount Cherry.... 240
J. Ewart Bruce, Mt. Gilead, Ohio
Pine Lawn's Pet's Rose..... 225
Sunshine of Mount Cherry..... 225
Charles Burrell, Dalton, Ohio
Maplewood Jancy..... 200
Sam Chinn, Ravenna, Ohio
Lone Pine Belle..... 340
Marben Ford Dominant (bull).... 500
W. H. Davey, Chagrin Falls, Ohio
Maplewood Violet Bea..... 610
A. S. deLuna, Seville, Ohio
May Flower's Patsey B..... 310
John Evans, Ashland, Ky.
Homesteader's Primrose..... 320
Dictator's Pat of M. D..... 275
Gwenwilmar Alice..... 230
Beaulah's Daisy of Rural Home... 245
Maplewood Spottie's Girl..... 280
Rose Peter Pan Cavalier..... 610
Louis's Lilly of Rural Home..... 250
Maple Vista Gardenia..... 310
Ultra Rose Cavalier..... 375
R. M. Giesy, Jr., Lancaster, Ohio
Lone Oak Dianna..... 200
Arthur Hansen, Bellevue, Ohio
Pine Lawn's Daisy Hope..... 275
Walter J. Hansen & Sons, Bellevue, Ohio
Pine Lawn's Queen Dolly..... 350
Kenneth H. Harger, Bowling Green, Ohio
Heifer Calf..... 255
D. M. Hershberger, Alliance, Ohio
Uhlevale Mabel..... 260
R. E. Horton, Macedonia, Ohio
Steinhurst Hazel..... 275
Dorothy M. Hulit, Mansfield, Ohio
Uhlevale Melba..... 225
Luther Laymon, Gambier, Ohio
Warel N. Bessie..... 345
J. Wesley Masters, Mt. Gilead, Ohio
Evalon Doris..... 230
R. S. McCausland, Carrollton, Ohio
May Flower's Majesty (bull)..... 225
Mountrose Dairy, Akron, Ohio
Dictator's Fern Beauty of M. D.... 250
Northern Ohio Breeders' Ass'n., & W. D. Briggs & Sons, Wadsworth, Ohio
Gray Haven Corking Triumph (bull)..... 250
G. Oenslager, Sharon Center, Ohio
Cherrio Delight of M. D..... 225
Spot's Fairy of Mount Cherry.... 270
Elmer J. Riehl, Leetonia, Ohio
Evalon P. Duchess..... 400
Gray Haven Ann..... 500
Mrs. C. S. Sauers, Greenwich, Ohio
Marben Ford Rosalie..... 410
Levi A. Steiner, Dalton, Ohio
Warel Madge..... 225
D. E. Walker, Minerva, Ohio
Maple Vista Blue Belle..... 175
Warel Charm..... 260
Badoja Boomer (bull)..... 155
Brownlea Merry Beautiful..... 300
K. S. Weaver, Ashland, Ohio
Sensation's Kitty Maid..... 260
Werner Witschi, Upper Sandusky, Ohio
Lone Pine Commodore (bull)..... 170
Howard J. Ziegler, Clyde, Ohio
Green Pastures Elberta..... 210
Twin Lake's Ann..... 300

Milk Cans Now Unrationed

THE War Food Administration has announced that after June 30 milk cans would not be rationed. It also eliminated control over manufacturers' distribution of all milk cans except those having a capacity of 20, 32 and 40 quarts.

Materials have been allotted by the War Production Board for adequate production of milk cans. Farmers, being able to buy as their needs arise, are not expected to over-buy.

The heavy demand for milk cans in areas where new dairy plants were beginning operation earlier in the war has tapered off, and agriculture probably will need a quarter of a million fewer new cans in the next 12 months than in the current fiscal year.

Accordingly, farmers and dairies will be able to purchase new milk cans for handling milk and milk products without purchase certificates.

Van Wert Consignment Sale

LON BAYLESS, Convoy, Ohio, one of the oldest Guernsey breeders of the County, consigned the top heifer of the 20th annual Guernsey sale held on June 2 at the Van Wert County Fair Grounds. A daughter of Foremost Philosopher, and out of Evalon Bea, she sold for $480 to J. G. MacKenzie of Lima, Ohio. Thirty-three head totaled $7,720, an average of $233.93.

The second high female, Vena's Fawn, sired by Kenfleur's Pilgrim Ramie, and out of Vena of the Dale, owned by Forest S. Schaffer, sold for $355 to John Komminsk, Lima, Ohio.

Only four young bulls were offered, the top animal, Way-Ellen Farms Royal Esquire, a son of Langwater Esquire, consigned by C. M. Purmort and Carl Fisher, Van Wert, was sold to Homer Frahm, Celina, Ohio, for $225.

Approximately 200 attended the sale. Roy Johnson was the auctioneer and Floyd S. Barlow read pedigrees.

Following is the sales list:

J. Ewart Bruce, Mt. Gilead, Ohio
Rose Lawn's Donna..... $260
Ralph H. Dicke, New Bremen, Ohio
Bair's Den Lily..... 205
Homer Frahm, Celina, Ohio
Way-Ellen Farms Royal Esquire (Bull)..... 225
Adam Giessler, Van Wert, Ohio
Plainview's Pansy Ann..... 245
C. W. Goeppels, Bloomdale, Ohio
Gertrude of Bair's Den..... 180
Harva A. Goodman, Lima, Ohio
Barbara Lue of Edorah..... 315
F. L. High, Mendon, Ohio
Steadfast's H. Hightide..... 250
John Komminsk, Lima, Ohio
Vena's Fawn..... 355
Gloria's Beauty Girl..... 200
Oscar Lawson, Ft. Wayne, Ind.
Brookside Merry Hoosier (Bull)... 105
L. N. Linhart, VanBuren, Ohio
Natural Grove's Tiny's Seven..... 220
Dondoro Jewel..... 200
Almeda Mack, Monroeville, Ind.
Bull Calf..... 170
J. G. MacKenzie, Lima, Ohio
Heifer..... 480
Maylee Star's Leader (Bull)..... 185
J. Wesley Masters, Mt. Gilead, Ohio
Evalon Pat..... 330
Russell Maxwell, Bryan, Ohio
Lyroco's Rose Marie..... 205
Myers and Short, Geneva, Ind.
Valor's H. Jaunita..... 290
R. M. Neiswander, Bluffton, Ohio
Heifer..... 200
A. Neuenswander, Grabill, Ind.
Ritchie's Lady May..... 195
C. W. Phares, Camden, Ohio
Lyroco's Rebecca..... 300
Jacob M. Puterbaugh, Dayton, Ohio
Golden Acres Fancy..... 320
M. W. Ritchie, Van Wert, Ohio
Rose Lawn's Queen..... 200
Sweet Pride's Phylis..... 290
Paul Rodeheffer, St. Marys, Ohio
Connie of Bair's Den..... 225
Otis B. Roller, Findlay, Ohio
Lyroco's Chloe..... 200
Melvin E. Ross, Upper Sandusky, Ohio
Dondoro Triumph Duchess..... 225
Roman and Helen Schurman, Fort Recovery, Ohio
Maylee Phoebe's Toots..... 230
Evalon Royal Judy..... 205
Ralph H. Slagle, Wauseon, Ohio
Sunny Count Marie's Elenore..... 165
Virgil H. Stork, Defiance, Ohio
Way-Ellen Farms Cherry Bloom.... 175
Ralph Ulrey, Columbus Grove, Ohio
Golden Glow Echo..... 190
Arthur P. Young, Van Wert, Ohio
Natural Grove's Mag..... 180

Louis Merryman's 42nd Sale

LOUIS MERRYMAN'S 42nd Guernsey sale was held at York, Pa., on June 5. The 87 head brought a total of $25,625, or an average of $294.54. Bulls have not sold well in the last York sales but plans are being made to offer some exceptionally good ones out of high record dams in future sales. Cows averaged $376.19 and heifers, not counting half lots, average $255. Flavia of Cottonade, a double granddaughter of Langwater Peter Pan, was the top cow being purchased by Oscar Stonorov for $735. Mr. Stonorov is carrying on the Montcalm line of breeding.

E. S. Gross of Manchester, Pa., bought twelve heifers for a total of $2,370; C. W. Lane and Alexander Brown Griswold, Monkton, Md., got six of the better sort, including one two-day-old heifer calf, for a total of $2,105. John F. McFadden of Sykesville, Md., paid $3,410 for 11 cows. Other prominent buyers were Fred Chamblin, Pine Grove, Pa., three head for $1,710; Sidney Liberman, Collegeville, Pa., four head for $1,645; Louis McL. Merryman, Sparks, Md., three head for $700; Lee M. Poorbaugh, York, Pa., four head for $1,340; B. L. Stevenson, Columbia, S. C., three head for $640; Raymond D. Shaffer, Hickory Corners, Pa., three head for $655; W. F. and W. B. Zinn, Mt. Washington, Md., three head for $1,175.

A feature of the sale was the war bond heifer, Edge Mount Victory, donated by Lee Poorbaugh, Edge Mount Farms, York, Pa. The total number of bonds sold was $44,550. The sale was made as a "Chinese" auction and sold eventually to Louis J. Appell, York, with his purchase of $12,750 in war bonds. Twenty-one persons purchased $100 bonds in order to enter the contest for the five-month-old heifer. Bidding gradually narrowed down to nine persons and eventually only to Mr. Appell and Mahlon N. Haines, who bid $12,500 in war bonds for the animal. All contestants were obligated to purchase the amount bid in war bonds whether or not they won the heifer.

The sale was managed by Louis McL. Merryman and Sons with E. M. Granger, Jr., and W. C. Snarr, auctioneers.

Following is the sales list:

George W. Abell, Butler, Md.
Ellerslie Pomara..... $210
Moonbeam's Rosie May..... 150
Carter Bache, Stillwater, Pa.
Calder Farm Nelda..... 280
Calder Farm Bloom..... 280
R. J. Breisch, Catawissa, Pa.
Gerar Careful Girl..... 430
Laurance Buck, Baldwin, Md.
Gerar Hyacinth 3d..... 275
Fred Chamblin, Pine Grove, Pa.
Burnside Pride..... 460
Broadland Constance..... 575
McDonald Farms Darlene..... 675
Elwood B. Cox, Warriors Mark, Pa.
Hominy Hill Baron (bull)..... 325
Raymond P. DeLong, Bowers, Pa.
Gold Branch G. A. Dolly Evelyn.. 340
Broadwater Rosalie..... 375

Edge Mount Victory, War Bond Heifer Left to right: Ellsworth R. J. Diven, chairman of the York County War Finance Committee; Lee Poorbaugh, York, who donated the heifer; M. J. Grimes, chairman of Agricultural Division Pennsylvania War Finance Committee, and Herman Stebbins, manager of the Louis J. Appell Farm, York.

H. J. Graybill, Elizabethtown, Pa.
Cedar Grove's Fair King (bull).... 75
Stephen Golubics, Fleetwood, Pa.
King's Anglea..... 440
E. S. Gross, Manchester, Pa.
Great Hopes Gayety..... 140
Great Hopes Gay..... 140
Calder Farms Carla..... 250
Calder Farms Tidy..... 250
Ellerslie Pomara's Countess..... 230
Noble's Daisybell..... 180
Great Hopes Gorgeous..... 160
Great Hopes Gussie..... 160
Elsie of Brinton Farm..... 250
Calder Farm Aster..... 200
Calder Farm Silvia..... 200
Ambler's Nora..... 210
F. R. Hartzell, York, Pa.
Bull calf..... 20
Levi S. Hawbacher, Chambersburg, Pa.
Maywood Patrick (bull)..... 170
Herman P. Hege, Chambersburg, Pa.
Gerar Triumph (bull)..... 80
Joseph G. Kennel, Atglen, Pa.
Valencian of Honey Brook (bull).. 200
C. W. Lane and A. B. Griswold, Monkton, Md.
Ratcliffe Manor Loretta..... 340
Sensation's Wilbol Natalie..... 300
Heifer calf..... 70
Elenora of Kenilwood..... 600
Calder Farm Babe..... 385
Hominy Hill Hebe..... 410
Sidney Liberman, Collegeville, Pa.
McDonald Farms Freda..... 310
Dora of Whippoorwill Farm..... 400
Ward Acres Lorraine..... 635
Gerar Raider's Rose..... 300
George H. Luckenbaugh, Spring Grove, Pa.
Great Hopes Victory (bull)..... 100
Ellerslie Troy (bull)..... 80
M. E. Markel, Glen Rock, Pa.
Ellerslie Count's Jethro (bull)..... 65
C. Edgar May, Dover, Pa.
Bull calf..... 10
John F. McFadden, Sykesville, Md.
Langvalley Melody..... 340
Crum Creek's Begonia..... 280
Challenger's Prim..... 215
Fairlawn Maxim's Floridia..... 385
Ellerslie Honoria..... 110
Walnut Grove Crusader's Rose..... 280
Bon Espoir's Star Queen..... 205
Villageside Rae..... 355
Lord's Ann of Mountain View..... 405
Langvalley Lady Pepita..... 395
Hominy Hill Gold..... 440
Louis McL. Merryman, Sparks, Md.
Gerar Imagination..... 300
Heifer Calf..... 75
Gerar Carefull..... 325
Robert L. Myers, York, Pa.
Heifer calf..... 50
Mountain View's Sun Set..... 385
George A. Off, Linwood, N. J.
Maywood Henrietta..... 330
Lee M. Poorbaugh, York, Pa.
Laurel Locks Emma..... 250
Glen-Ru Connie..... 330
Langvalley Prince's Choice..... 400
Mountain View's Moon Light..... 360
Curtis Rand, Pamplin, Va.
Fairlawn Maxim's Geneva..... 430
Willis J. Rohrer, Lancaster, Pa.
Gerar Beau Forecaster (bull)..... 70
W. Raymond Russell, Glenarm, Md.
Ratcliffe Manor Jeannette..... 435
Raymond D. Shaffer, Hickory Corners, Pa.
Gerar Rosalind 5th..... 295
Laurel Locks Balderdash..... 205
Villageside Winnie..... 155
Charles F. Smith and Juliet G. Smith, Union Bridge, Md.
McDonald Farms Inheritor (bull). 450
A. M. Stagg, Westminster, Md.
Gerar Maxim (Bull)..... 65
Charles H. Starn, Pleasantville, N. J.
Maywood Hallie and Calf..... 580
B. L. Stevenson, Columbia, S. C.
Lock Raven Matricaria..... 225
Craftsman Bloom of Honey Brook 185
Bloom of Brinton Farm..... 230
Oscar Stonorov, Phoenixville, Pa.
Flavia of Cottonade..... 735
Gough W. Thompson, Pikesville, Md.
Blakeford Virgie..... 400
Rodney O. Unz, Sharon, Conn.
Hominy Hill Dawn..... 490
Fairlawn Peerless Emmaline..... 690
Charles D. Wilson, West Chester, Pa.
Loch Raven Sophie..... 225
Clair H. Witmer, Willow Street, Pa.
Jethro's King's Lady..... 110
C. W. Witmer, Dalmatia, Pa.
Bull calf from Rin-Win..... 525
W. F. and W. B. Zinn, Mt. Washington, Md.
Blakeford Hulda..... 350
Blakeford Debby..... 475
Blakeford Babette..... 350

Alabama Annual Sale

THE second annual Alabama State Guernsey Sale was held at Birmingham on June 5 with 36 head bringing a total of $8,665, an average of $240.69. This sale ran into a dull bull market as the nine bulls only averaged $125.55, while the 27 females averaged $279.

Gayoso Betsy's Cornelia topped the sale at $725 being consigned by Gayoso Farms, Horn Lake, Miss., and purchased by Roy Martin, Phenix City, Ala. "Betsy's Cornelia" is a daughter of Wildwood Betsy's Actor, A. R.

Dr. Grady N. Coker, Canton, Ga., was the heavy buyer. He purchased eight head for $2,430. J. C. Sargent, Birmingham, purchased four head for $865; Dr. C. M. Caroway, Birmingham, three head for $860, and Earnest Randall, Marion Junction, four head for $750. Of the total number sold, 26 head remained in the State of Alabama.

The sale was sponsored by the Alabama Guernsey Cattle Club. The sales committee consisted of John Bussey, S. Ross Smith and Elfreth Johnson. Tom McCord was the auctioneer with Ralph Coarsey in the box.

Following is the sales list:

Avondale Mills, Sylacauga, Ala.
Gay Hero's Fancy..... $200
Barton Dairies, Birmingham, Ala.
June of Acton Farm..... 300
Joe Carothers, Winfield, Ala.
Claymore Master's Anne..... 220
Claymore Master's Queen..... 185

Dr. C. N. Caroway, Birmingham, Ala.
Mo-La-Jac Princess Adair..... 345
Riegeldale Ferdinand's Flower..... 300
Beauty Boy's Jeep..... 215
Dr. Grady N. Coker, Canton, Ga.
Claymore Master's Jewel..... 290
Mo-La-Jac Lucky Fay..... 425
Sovereign's Ruby..... 220
Sunshine's Lucky Dot..... 200
Appin's Quinta..... 310
Riegeldale Viscount's Laxey..... 350
Riegeldale Barnard's Christina..... 325
Riegeldale Barnard's Josephine..... 310
John Colebank, Germantown, Tenn.
Cavalier's Royal Marchette..... 405
F. J. Dunn, Daviston, Ala.
Heifer..... 150
Ingram Howard, Germantown, Tenn.
Gayoso Foremost (Bull)..... 100
R. W. Kent, Siluria, Ala.
Riegeldale King's Darnley (Bull)... 210
Roy Martin, Phenix City, Ala.
Gayoso Betsy's Cornelia..... 725
O. J. Pardue, Birmingham, Ala.
Walker Royal Jethro Lad (Bull)..... 180
S. B. Ponce, Mobile, Ala.
Hazelwood's Kay..... 315
Earnest Randall, Marion Junction, Ala.
P. V. Sensation's Boy (Bull)..... 105
Claymore Maxim's Carol (Bull).... 130
Sovereign's May Rose..... 285
Claymore Master's Maid..... 230
Tom Reid, Montgomery, Ala.
Carnation King's Dan (Bull)..... 100
Riegeldale Ferd's Maxim (Bull).... 100
Taylor Rosser, Bessemer, Ala.
Riegeldale Ferd's Czar (Bull)..... 105
J. C. Sargent, Birmingham, Ala.
Rose of Acton Farm..... 185
Heifer..... 170
Walker Royal Hattie..... 290
Walker Farms Maiden..... 220
Samuel Skemp, Prattville, Ala.
Mo-La-Jac Noble Maxim (Bull)... 100
Belfry's Marge..... 200
John H. Whitley, Birmingham, Ala.
Avondale Gracious..... 165

Georgia Promotion Sale

THE promotion sale of Guernsey bulls and heifers, sponsored by the Georgia G. B. A., at Thomasville, Ga., on June 19 was a very successful one. Forty-one head, including eight bulls, averaged $228.65. The average for the heifers was $253.93.

To J. A. and F. A. Agnew of Trion, Ga., goes the distinction of consigning the top priced females. They consigned Benjamin's Illustrious Star that sold for $650, Emory's Lady Annette that sold for $610, and Benjamin's Illustrious Laxey that sold for $560. Dr. Grady N. Coker of Canton, Ga., was the purchaser. Dr. John R. Martin of Chattanooga, Tenn., and J. W. Grass of Atlanta, Ga., were the contending bidders on Benjamin's Illustrious Star and Emory's Lady Annette, while W. W. Alman of Union, S. C., was the contending bidder on Benjamin's Illustrious Laxey.

The Thomasville Chamber of Commerce cooperated in holding this sale in Thomasville.

Tom McCord of Montgomery, Ala., was the auctioneer, Ralph W. Coarsey, Trion, Ga., read pedigrees, V. W. Lewis of the Atlantic Coast Line Railway Company and W. Hill Hosch of the Tennessee Coal, Iron and Railway Company assisted in the ring, while W. Frank Fitch, Extension Dairyman from the University of Georgia, Athens, was clerk of the sale.

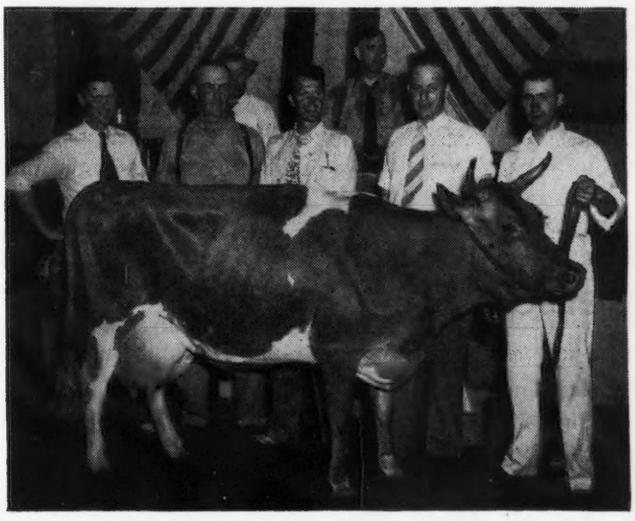

Gayoso Betsy's Cornelia that topped the Alabama Sale, being consigned by Gayoso Farms, Horn Lake, Miss., and purchased by Roy Martin, Phenix City, Ala., for $725.

Following is the sales list:

W. W. Alman, Union, S. C.
Meadow Vista Valiant Fanciful.... $435
Pecan Hill's Violet..... 155
Riegeldale Gentleman's Gleeful.... 175
Coker's Emory Silver..... 225
D. F. Barnes, Homerville, Ga.
Mo-La-Jac Noble Pearl..... 255
J. F. Bishpham, Sarasota, Fla.
Mo-La-Jac Noble Actor (Bull)..... 75
Chinquapin Plantation, Thomasville, Ga.
Reece's Emory Darnley (Bull)..... 260
Meadow Vista Extra Reliance (Bull)..... 160
Dr. Grady N. Coker, Canton, Ga.
Benjamin's Illustrious Star..... 650
Emory's Lady Annette..... 610
Benjamin's Illustrious Laxey..... 560
Riegeldale King's Berlina..... 510
J. N. Dollar, Sylvester, Ga.
Belmont Vew Lannie..... 300
Coker's Eugenia..... 170
Rose of Singletary Farm..... 145
A. C. Gibbs, Homerville, Ga.
Riegeldale Conqueror's Star (Bull). 155
Ambassador Farewell Lady..... 255
Privateer's Tommie's Belle..... 150
Bert Glisson, Valdosta, Ga.
Nettie of Singletary Farm..... 100
Dr. W. W. Gravely, Thomasville, Ga.
Ben-Bow C N Lana..... 310
Violet of Singletary Farm..... 100
George O. Huey, Homerville, Ga.
Hamlet's Sheik (Bull)..... 150
Riegeldale Consummate's Sunshine. 225
E. C. Jordan, Thomasville, Ga.
Daisy of Singletary Farm..... 100
Riegeldale Consummate's Yvonne. 200
E. N. Lowrie, Talahassee, Fla.
Ben-Bow N. C. Fawn..... 255
Dr. John R. Martin, Chattanooga, Tenn.
Riegeldale Viscount's Grace..... 300
J. C. Sargent, Birmingham, Ala.
Riegeldale Consummate's Mary.... 270
Mett's Bettie..... 150
Ben-Bow N C Venus..... 170
James Sledge, Ty Ty, Ga.
Belmon: View Lea..... 350
Belmont View Oblige..... 170
Pecan Hill Vinnie..... 130
Riegeldale Ben's Illustrator (Bull).. 100
Harris Thurmond, Athens, Ga.
Riegelda'e King's Shirley..... 305
Belmont View Nan..... 225
Pecan Hill's McMilton (Bull)..... 50
Ben-Bow N C Alert (Bull)..... 45
Belmont View Ocasta..... 140
B. Y. Vann, Thomasville, Ga.
Cleo' Mae of Twin Oaks..... 120
Mo-La-Jac Noble Reba..... 165

Kilby Dairy Farm Field Day and Sale

THE Fifth Annual Kilby Dairy Farm Field Day and Sale was held on June 20 at Kilby Prison, Montgomery, Ala. It is the purpose of the field day to acquaint the breeders of Alabama with their Guernsey herd at the prison. Following a program they offer some 20 to 30 head of heifers and bulls for sale. The officials of the institution were the hosts as usual and the program consisted of a tour of the farm, an address of welcome by E. P. Russell, Director of the Department of Corrections and Institutions, and greetings from the Honorable Chauncery Sparks, Governor of Alabama. J. L. Lawson, Assistant Director of Alabama Extension Service, reported on the progress being made by dairying in the state.

Following the program a wonderful barbeque and Brunswick stew dinner was served.

The Guernsey sale was conducted by Tom McCord, auctioneer, and Ralph Coarsey reading the pedigrees. Great credit must be given to Jimmy Morton for the condition and quality of the cattle consigned. The 22 head brought $4,170, an average of $189.54, with the heifers selling for slightly more than the bulls.

All but two animals were sired by the three herd sires being used at the Institution—Blakeford Sovereign, a son of Langwater Reveller out of Franchester Senora, 10394.3—605.1—DD; Riegeldale Illustrious Boris N., a son of Bournedale Illustrious out of Lucy's Lucile of Coniston Hall, 12885.7—690.0—A, and Klondike Leader, a son of Mobjack Laddie out of Klondike Tricksey, 13937.5—637.9—F.

The sale is limited to breeders in Alabama and is held for the purpose of placing good animals in Guernsey herds throughout the state.

Following is the sales list:

Bobby Baker, Montevallo, Ala.	
Kilby's Cyclop (Bull)	$140
Banner Boy's Rosette	180
G. C. Dickey, Montgomery, Ala.	
Boris's Rosebud	165
W. A. Gardner, Montgomery, Ala.	
Kilby's Maraschino (Bull)	225
H. J. Hall, Montgomery, Ala.	
Sovereign's Stella	210
Kilby's Agatha	280
Sovereign's Madelinis	210
Sovereign's Rena	210
Henry S. Long, Prattville, Ala.	
Kilby's Elector (Bull)	185
Leader's Clara Ray	200
E. W. Norris, Montgomery, Ala.	
Kilby's Dictator	135
William Nicrosi, Montgomery, Ala.	
Kilby's Gemsey Prince (Bull)	230
G. L. Pearson, Echola, Ala.	
Kilby's Guydette (Bull)	160
E. F. Randall, Marion Junction, Ala.	
Sovereign's Verbena	305
Sovereign's Eva	165
L. H. Rice, Opelika, Ala.	
Kilby's Sequel (Bull)	150
Henry Smith, Northport, Ala.	
Kilby's Repeater (Bull)	145
H. B. Stewart, Montgomery, Ala.	
Kilby's Atticus (Bull)	200
R. I. Taylor, Tallassee, Ala.	
Kilby's Highrock (Bull)	235
Kilby's Horatius (Bull)	100
C. W. Turner, Opelika, Ala.	
Kilby's Golden Boykin (Bull)	175
Sovereign's Dairymaid	165

Beaver Creek Dispersal

THE Beaver Creek Dispersal Sale was held at the Chester County Fair grounds, Chester, S. C., on June 30. The Beaver Creek herd, owned by J. L. Huey and the estate of his late father, consisted of 23 females and one bull, while there was a consignment of 20 females and one bull from others breeders in the state. The 45 animals sold for $10,565, and averaged $234.78. The 24 animals in the Huey consignment sold for $3,625, and averaged $151.04. The 21 animals consigned to the dispersal by other breeders sold for $6,940, an average of $330.47. This comparison certainly proves that it pays to fit and condition cattle for sale. Due to lack of labor, the Huey cattle were not fitted and were entirely untrained. Considerable trouble was had getting them into the ring and they did not show up to good advantage. In addition, the entire herd had been dehorned. The fitted cattle sold well and were in good condition.

The high cow of the sale and the highlight, was Sunshine's Lucky Polly, bred and consigned by Lawrence E. Stroud, Great Falls. She was a beautiful heifer just ready to freshen on sale day, and her udder was one of the nicest and smoothest the writer has seen in many a day. She is a daughter of Mr. Stroud's herd sire, Quail Roost Lucky King, that is a full brother to one of the sires in service at Quail Roost Farms. "Lucky Polly" was purchased by A. L. Brown, Clear Springs Farm, Concord, N. C., for $1,625. This price is the highest ever received for a Chester County cow sold at auction and also the highest for which a cow has ever sold at a sale held at the Chester Fair Grounds. L. G. Traxler, Hill Top Farm, Spartanburg, was the contending bidder. The bidding was fast.

The second high animal, Riegeldale Gentleman's Dandy, was also a heifer with an outstandingly beautiful udder and due to calve in a few days. She was consigned by Riegeldale Farms, Sare Shoals, and was also purchased by A. L. Brown. She brought $560.

A. L. Brown, Clear Springs Farm, Concord, N. C., was heavy buyer at the sale with two head at $2,185; W. T. Harris, Charlotte, N. C., was second high buyer with five head at $1,145, while R. E. Darden, Orangeburg, was third high buyer with four head at $835.

The sale was managed by George B. Salley, Salley Sales Service, Orangeburg, S. C. Tom McCord was the auctioneer with Swinton Gramling and P. D. May in the ring. Mac McGuin handled the sales slips.

Following is the sales list:

W. W. Alman, Jonesville, S. C.	
Major's Jessie Ann	$140
Edisto Farm's Sally	205
J. R. Abemethie, Charlotte, N. C.	
High View Emmy	100

W. S. Bridges, Bostic, N. C.
High View Rachel..... 150
High View Janice..... 165
A. L. Brown, Concord, N. C.
Sunshine's Lucky Polly..... 1,625
Riegeldale Gentleman's Dandy... 560
Caughman Brothers, Lexington, S. C.
Assurance's Lady Mary..... 250
Jim-Ann Farm's Carol Queen..... 290
R. E. Darden, Orangeburg, S. C.
High View Poppy Queen..... 155
Major's Alice Ann..... 130
Edisto Farm's Litchie..... 245
Edisto Farm's Helma..... 305
J. B. Guess, Jr., Denmark, S. C.
Riverside Lois Lady..... 250
E. B. Haney, Lancaster, S. C.
Brittony Hector's Helen..... 155
W. T. Harris, Charlotte, N. C.
High View Poppy..... 210
High View Ada..... 155
Fairwold Conveyer's Beda..... 345
Governor's Dot..... 200
Governor's Radiant..... 235
J. Leonard Key, Rodman, S. C.
Major's Maud Lucy..... 125
Major's Mary Louise..... 130
Oscar D. Love, Blackstock, S. C.
High View Flower..... 150
R. E. McLendon, Bishopville, S. C.
Dolly Julia..... 230
M. E. McQuinn, Spartanburg, S. C.
Riegeldale Illustrious Maxim (Bull) 125
V. H. Monette, Smithfield, Va.
Sequel's General Twicavalier (Bull) 130
R. A. Oliphant, Chester, S. C.
High View Fern..... 150
High View Judy..... 145
High View Jewel..... 160
High View Tillie..... 170
High View Patricia..... 135
Mrs. H. F. Smith, Bluff City, Tenn.
Riegeldale Gentleman's Elva..... 375
Riegeldale Major's Lina..... 325
W. E. Smith, Reidsville, Ga.
Carol Patriot Belle..... 200
Patsy of Pine Farm..... 310
B. L. Stevenson, Columbia, S. C.
Major's Daisy May..... 155
Assurance's Polly Kate..... 130
Jim-Ann Farm's Silver Belle..... 240
Brittony Regina Louise..... 160
W. B. Stringfellow, Chester, S. C.
Major's Princess Patricia..... 125
Major's Melba Dot..... 115
L. E. Stroud, Great Falls, S. C.
Edisto Farm's Rosabell..... 260
W. W. Thompson, Ware Shoals, S. C.
Major's Tulip Rose..... 150
Riegeldale Gentleman's Elsa..... 300
J. Watt Weir, Jr., Blackstock, S. C.
High View Dinah..... 200

State Winner

Mary Witmer

MARY WITMER, Willow Street, Pa., was elected as one of the nine best 4-H Dairy Club members in the state. (These nine were not ranked).

This honor came to Mary after she was elected the highest ranking 4-H Dairy club member in Lancaster County in March. At that time she was awarded a $25 cash prize by the Lancaster County G. B. A. and, as a state winner, she received one of the nine $25 War Bonds presented by the Milk Producers' Coop., of Philadelphia, Dairymen's League of New York and the Pittsburgh Dairy Council.

Mary started her 4-H Guernsey calf club career in the spring of 1939 when she bought her heifer calf from Sunny Ridge Farm of Chester County, owned by the late A. P. Irwin. That heifer developed into a show cow with which she won the champion Guernsey female at the West Lampeter Fair several times. At the 1942 Farm Products Show this same cow stood first in the open classes for three-year-olds and reserve champion 4-H Guernsey. In the Guernsey showmanship contest at the same show, Mary won second place in the state.

She is now serving as president of the Lancaster County 4-H Guernsey calf club. Mary now owns the six-year-old cow, a two-year-old and two small heifer calves. She recently sold a yearling bull out of her cow.

The original cow has completed three lactations with all of the records over 400 lbs. of fat on two-time a day milking. The highest record was 9658 milk, 449 fat in 310 days. The lifetime production to date in 1,169 days is 33798 milk and 1593 fat.

Mary is the daughter of Clair H. Witmer, a Guernsey breeder and a member of the County and State Guernsey Associations. The State Association extends their heartiest congratulations to Mary for her outstanding achievement.

Crivelli Brothers Buy Massachusetts Bull

FLYING HORSE AMY'S CORPORAL is the New Guernsey bull calf that occupies the future herd sire pen at Crivelli Brothers' dairy, Ceres, Calif. He landed in Modesto the day after the Stanislaus County Spring Guernsey Show, and these transplanted Humboldt County dairymen are wishing that he had arrived a few days earlier because of his type. He was born October 6, 1943, consigned to the New England Guernsey Sale at Topsfield by Flying Horse Farm, South Hamilton, Mass. He made the trip by express in good condition.

"Corporal" is a full brother to one of the herd sires at Flying Horse Farm, so Charles and Henry Crivelli feel that they are allied with the blood that has proved most attractive to the breeder of this calf. The blood lines are not new to the San Joaquin Valley, but will line breed with established families both in this herd and several neighbors. The sire is a half brother to the Chedco bull in neighbor W. A. Holmberg's herd, and the dam is of the same Butterfat family that already appears in the Crivelli herd.

Production abounds in the pedigree as his sire is Chedco Colonel, by Chedco Coronation King and out of Chedco Moonlight with 13433.5 lbs. of milk and 738.8 lbs. of fat in AA. The dam is Hilltop Butterfat Amy, with a record of 15900.2 lbs. of milk and 800.8 lbs. of fat as a three-year-old in D. She is a granddaughter of Imp. Hilltop Butterfat's Clara, the world record cow in class AAA.

The Crivelli twins have made a step forward in the development of what is already a successful dairy herd. They milk about 80 cows with a D. H. I. A. average of over 400 lbs. of fat. They plan to start A. R. testing as their pure bred herd increases.

Dairy Expansion . . .

(*Continued from page 195*)

methods will be mandatory. Above all, the efficiency and economy of his herd will hinge on its background—the breeding, the selection that has been practiced, the production-testing that has been done, the care exercised to build a good herd.

Through the post-war period we can expect to hear many eulogies of the cow in her ability to play an important role. We can accept these with one restriction. Only the good cow, not the average nor mediocre one, can make her contribution. The man today whom we recognize as successful in breeding cattle can foresee the need for superior animals; he is building for success in his own herd. In addition, his herd is the source from which the breeding stock must come to insure the good cows throughout the country essential in the years ahead.

England . . .

(*Continued from page 197*)

cattle have increased enormously.

During the past eleven years the herd has been carefully built up for quality, rather than for quantity, and is maintained at about 50 animals. These are descended from some of the noted Island families, and the Toadsmoor herd has been carefully bred for milk yields and high butter fat, combined with an adherence to the true-bred type. The herd average last year was 9261 lbs. of milk with 4.61 per cent butter fat. The first stock bull was Emperor's Echo, whose 14 daughters have averaged 8274 lbs. of milk during their first lactation. Of these cows, Toadsmoor Portia is best known as the dam of three bulls that, between them, have realized 7,400 guineas this year—Antoinio 3rd, 4th and 5th.

Toadsmoor Portia is a member of G. R. Cobb's well-known herd at Nether Lypiatt. Not only has she averaged 10032 lbs. of milk with 4.4 per cent butter fat in her first four lactations, but three of her bull calves have realized a total of 7,400 guineas. They are Antonio 4th of Toadsmoor, that sold for 500 guineas in March, 1943; Antonio 3rd of Toadsmoor, that realized 3,400 guineas at Reading in October, 1943; and Antonio 5th of Toadsmoor, that was sold privately recently for 3,500 guineas. This record is unique for a female of any dairy breed.

Stanislaus County Spring Show

THE growing and increasingly active group of members of the Stanislaus County Guernsey Cattle Club held their second annual Spring Show at Modesto, Calif., on June 10. The show conflicted with the alfalfa hay harvest and the resulting manpower shortage kept the number of cattle down to about 40 head from seven exhibitors. Practically everyone of the exhibitors was mowing his alfalfa at two o'clock in the morning so the boys were putting in pretty long days about the time of the Guernsey Spring Show. This was especially true in view of the fact that a meeting of the organization was held the night before the show. The judging was done by Prof. S. W. Mead of the University of California.

The quality of the cattle was exceptionally good and everyone of the nine aged cows had either Advanced Register or D. H. I. A. production records varying between 392 and 631 lbs. of fat. J. E. Haine of Ceres, Calif., had the largest string and his "old campaigner" Patsy of El Verano, was senior and grand champion cow. Forrest G. Harris, Jr., an ex-Future Farmer, won a junior championship on his heifer and a 1-A classification in the draft on the same day. The champion bull was a junior yearling out of the grand champion cow.

Following is the list of awards:

BULL, 18 MONTHS AND UNDER 2 YEARS

1, Happyholme Nancy's Defiance, Wm. M. Breazeale & Sons, Modesto.

BULL, 1 YEAR AND UNDER 18 MONTHS

1, Gold Boy of Golden Glow, J. E. Haine, Ceres; 2, Entry, Lawrence Hayes & W. A. Holmberg, Turlock.

BULL CALF, 6 MONTHS AND UNDER 12

1, Royal Spot of Golden Glow, J. E. Haine; 2, Happyholme Golden Crown Prince, Muscio Brothers, Oakdale; 3, Glow Boy of Golden Glow, J. E. Haine.

BULL CALF, UNDER 6 MONTHS

1, Holly of Golden Glow, J. E. Haine; 2, Lass's Laddie, Wm. M. Breazeale & Sons.

COW, 4 YEARS AND OVER

1, Patsy of El Verano, J. E. Haine; 2, Goldie's Princess of Mad River, Crivelli Brothers, Ceres; 3, Adora of El Verano, A. J. Sturtevant, Modesto.

COW, 3 YEARS AND UNDER 4

1, Happyholme Defiance's Nan, Warren S. Tillson, Modesto.

COW, 2 YEARS AND UNDER 3

1, Dorie of Golden Glow, J. E. Haine; 2, Happyholme R'Ambler's Rose, Warren S. Tillson; 3, Adora's Beauty of Golden Glow, J. E. Haine.

HEIFER, 18 MONTHS AND UNDER 2 YEARS

1, King's Drugella of Idora, Forrest G. Harris, Jr.; 2, Silver Cup of Golden Glow, J. E. Haine.

HEIFER, 1 YEAR AND UNDER 18 MONTHS

1, Champion's Natalie, J. E. Haine; 2, Tillson Ranch W. Paulina, Warren S. Tillson.

HEIFER CALF, 6 MONTHS AND UNDER 12

1, Coqueta's Clara, Wm. M. Breazeale & Sons; 2, Arabella's Anna, Wm. M. Breazeale & Sons; 3, Royal Rosita of Golden Glow, J. E. Haine.

HEIFER CALF, UNDER 6 MONTHS

1, Muscio Butterfat Lily, Muscio Brothers; 2, Lady Lenet of Quiet Acres, Forrest G. Harris, Jr.; 3, Lady Holliston of Golden Glow, J. E. Haine.

CHAMPION BULL

Gold Boy of Golden Glow, J. E. Haine.

SENIOR AND GRAND CHAMPION FEMALE

Patsy of El Verano, J. E. Haine.

JUNIOR CHAMPION FEMALE

King's Drugella of Idora, Forrest G. Harris, Jr.

BREEDERS' YOUNG HERD

1, J. E. Haine.

CALF HERD

1, J. E. Haine.

DAIRY HERD

1, J. E. Haine.

GET OF SIRE

1, J. E. Haine on get of Happyholme Dorie's Pretorian: 2, Wm. M. Breazeale & Sons on get of Faretti's Farm Etta's Victor.

PRODUCE OF DAM

1, J. E. Haine on produce of Adora of El Verano.

SHOWMANSHIP

1, James Freyer; 2, J. E. Haine; 3, Lawrence Hayes; 4, Forrest Harris, Jr.

Breeders Mourn Woodwards

Mr. and Mrs. E. G. Woodward

In one of the greatest tragedies in the east, Dean and Mrs. E. G. Woodward, Storrs, and Grassland Farms, Salisbury, Conn., lost their lives at Hartford, in the Ringling Brothers, Barnum and Bailey circus fire on July 6. They, together with friends at the University of Connecticut, took their grandson Peter Hines to the circus. None of the party returned. Mrs. Woodward and Peter were killed, while Mr. Woodward was so severely burned that he died at a Hartford hospital later.

At the time of the tragedy, Mrs. Hines, formerly Ruth Woodward, was confined to the hospital with a new baby boy. Dr. Hines, now in the army, was able to return for the funeral services and be with his wife and the two remaining boys.

A memorial service was held for the Woodwards at the University at Storrs, Sunday July 9, while the regular funeral services were held at the Congregational Church, Salisbury, Monday, July 10.

Dean Woodward, who has held the position of Dean of the College of Agriculture, University of Connecticut since January 1, 1941, was one of the best known Guernsey breeders in America. He was also known throughout the country for his progressive ideas in agricultural education and his deep interest in helping young people.

Born, April 7, 1890, in Brunswick, Mo., he was reared on a farm, graduated from the University of Missouri in 1911, taking his Master's degree under Prof. Eckles in 1913. Ed was an assistant in dairying at Missouri while securing his Master and later worked up to a full professor in 1917. For a short time in 1917 he was at the University of Nevada and then from 1917 to 1922 was head of the Dairy Department at the State College of Washington, Pullman.

His active Guernsey interest began in 1922 when he was secured by Robert Scoville, then president of The American Guernsey Cattle Club, to take over the management of Grassland Farms, Salisbury, Conn. From that time until his untimely death, Mr. Woodward was vitally interested in Guernseys.

The Grassland herd was established by Mr. Scoville and his brother Herbert in 1890, and after being purchased by Mr. Woodward in 1935 was dispersed in 1936, when the 106 head sold for $41,430.00. The herd was built upon the blood lines of Imp. Masher's Sequel, Jethro Bass, Imp. Honoria's Sequel II. and Imp. Valentine's Honorable Sequel, and developed into a herd of heavy production. During the time Ed was in charge and when he later owned the herd, many individuals were developed with extremely high production.

At the sale, all animals were sold with the exception of the blemished cows and young calves. From these he built up the present Grassland herd that is being managed by his son-in-law and daughter, Mr. and Mrs. J. H. Durst. The foundation was well laid for production, as in May of this year the 50 cows in milk produced 49894 pounds of milk, or an average of practically 1000 pounds in a month's time.

While developing the Grassland herd, Mr. Woodward was active in Guernsey affairs in the state, judged at several of the large fairs and took an active part in improving the dairy industry.

In May, 1934, he was appointed Dairy and Food Commissioner of the state of Connecticut, was elected president of the Association of Food and Drug officials of the U. S. in 1939, and in January 1, 1941, was elected Dean of the College.

Mr. and Mrs. Woodward were married on October 3, 1913, and had two daughters, Ruth (Mrs. Hines) and Doris, (Mrs. Durst). While Ed was busy in Guernsey affairs, Mrs. Woodward was handling her part of the farm work and much more. She was a member of the local school board and also one of the lady legislators in the state assembly at Hartford. She was very active in the Christian Science church, and for many years was a reader at Great Barrington.

The influence of these two fine people will be felt for many years in the work they did so well. Breeders and friends mourn their tragic death.

Chat . . .

Floyd Pickard, Bangor, Me., is having a hard time staying out of the hospital. He recently spent three weeks in the hospital with a serious appendix operation. Now he is confined with a broken leg.

GORDON HALL

Purchasing Agent ***Consultant***

For a number of years I have cooperated with owners and managers in founding and developing herds. I believe this work has been profitable to them, at least all are on a sound basis, and that I can be of equal help to others.

Princeton TEL. 1895 **New Jersey**

Performance Records and Pedigrees At Your Fingertips

If you have cows on Advanced Register test, write pedigrees, and sell breeding stock, you will find the Performance Register an indispensable addition to the farm library. The volumes are as easy to use as a dictionary.

Performance Register Vol. I $8.00
42-43 Summary $3.00

Supplementary Quarterlies will be mailed free to all subscribers.

Order direct from
THE AMERICAN GUERNSEY CATTLE CLUB
Peterborough, N. H.

SUMMARY OF 85619 ADVANCED REGISTER RECORDS

Includes Single, Double and Triple Letter Records

	Records	Lbs. Milk	Lbs. B. F.	Per Cent
Class A	22568	11417.3	561.0	4.91
Class B	5507	11076.0	550.4	4.97
Class C	6350	10575.8	524.9	4.96
Class D	7050	10265.7	512.3	4.99
Class E	8842	9632.3	484.1	5.03
Class F	10846	9474.1	469.4	4.95
Class G	24456	8975.6	447.8	4.99
	85619	10110.2	501.8	4.96

THE WAR WILL END SOME DAY

If we don't have what you want now, we may have it a little later. Let us know your wants.
CATALOG MAILED ON REQUEST.

THE MOORE BROS. CORP. ALBANY 7, N. Y.

Employment Service

For the duration of the present war, the Guernsey Breeders' Journal is offering a free employment service to both the employer and employee. Any breeder wanting a manager, herdsman, tester, or barn help may use this column, stating in not more than fifty words the kind of help desired, wages paid, and other inducements, together with address.

A person wanting employment may use not over fifty words in setting forth his qualifications and wages desired, also giving the address. In both cases the service is free. UNLESS OTHERWISE NOTIFIED COPY WILL APPEAR ONLY ONCE. PLEASE ADVISE, EACH TIME, IF YOU WISH COPY REPEATED.

DO YOU NEED ANY FARM HELP?

For the Eastern Area, from time to time we can supply highly qualified herdsmen and farm managers from men who register with us. Write or visit. War Manpower Commission, U. S. Employment, Service. Metropolitan Farm Placement Office, 44 East 23 St., New York 10, N. Y.

Help Wanted—Assistant Farm Manager to begin work as soon as possible and not later than January 1945. His immediate services are needed. Must have practical education, farm experience and must be able to keep farm books. Sobriety and willingness to work are essential. For further particulars, apply with qualifications and references to C. S. Hooper, Belvedere Farm, Howison, Spotsylvania Co., Virginia.

Help Wanted: Test Cow Milker; also man for general farm work. Kitchener Farm, Billercia, Massachusetts.

Help Wanted: Dairyman, married, on percentage basis, to take full charge of fifty Guernseys and Jerseys. Located in Central New Mexico. Good improvements, big cow barn. Prairie ranch, one mile square, pasture and crop land. Wholesale cream, milk and eggs. Good opportunity for responsible party. Owner ill. Crandall's Dairy, Vaughan, New Mexico.

Position Wanted: Work on dairy farm by man 43 years of age, married, family, experienced in A. R. work, fitting and showing, poultry, crops, etc. State proposition as to requirements, salary, etc. in first letter. Box 172, Grove City, Pennsylvania.

Position Wanted: First class, Test Cow Milker. Understands feeding and care. Single, middle-age, draft exempt, private room. References exchanged. Have worked with some of the best herds. Frank G. Whitford, R. R. 1, Vergennes, Vermont.

Position Wanted: Herdsman or Superintendent in Pennsylvania, New Jersey or New York. Single, well experienced in care, feeding of pure bred herds. J. F. Hoffman, 1138-40 Pine Street, c/o Pine Hotel, Philadelphia, Pennsylvania.

Guernsey Herdsman Wanted

One of the older Guernsey herds in the East will have an opening for a married herdsman with a provable record of success with Guernseys. A. R. and some showing. Replies will be confidential.

Box 167, Guernsey Breeders' Journal
Peterborough, New Hampshire

Where to Buy Guernseys

A service to help buyer and seller of Registered Guernseys

RATE: $3.00 per inch.

No proof submitted.

All animals listed are for sale.

INDIANA

FOR SALE—Bull Calves. From such sires as: Langwater Golden, a proved sire; Golden Arrow Proud King, his dam's record, 20552.8 M., 812.3 F. Golden Arrow Duke's Memory, his dam's record, 19373.8 M., 965.5 F. "Cathedral Rilma," his sire, sired two world record cows. Golden Arrow Farms, Box 7, Huntington.

NEW YORK

FOR SALE—Bull, born August 5, 1942. Sire: McDonald Farms Ezra 276555. Dam: Proud Secret's Content 3d 588147. Certified and Accredited. Also several bull calves. Robert Dalrymple, Pine City.

PENNSYLVANIA

FOR SALE—Partially proved bull, Bonnie's Royal of Gilmar 270970. Is of good type, showy, large in size and a dependable breeder. Nine pure bred and seven grade daughters in the herd with three pure breds and two grades producing, one of each having completed a 305 day record. The pure bred heifer having made an increase of 209 lbs. fat over her dam's best, and will have a GHI record of about 9600—468. The grade heifer shows an increase of 68 lbs. fat, and the other three will make increases over that figure. All records made under regular farm conditions. For further data and complete records write, J. W. Ferris, Summerfield Farms, New Wilmington.

WISCONSIN

FOR SALE—Small herd of 10 head, 7 cows, 3 heifers, of May Rose-Sequel breeding. Cows to freshen between Sept. 25 and Jan. 8 to service of a son of McDonald Farms Educator. T. B. and Bang's Tested. Priced reasonable. Frank Urbanz, Willard.

ADVISORY SERVICE
To Farm Owners

Our Purpose: To help you get better results on Your Farm.

Our Ability: A quarter century of experience managing hundreds of well-known farms.

Our Suggestion: An unbiased Report by us on Your Farm, with definite recommendations.

WRITE TO OUR NEAREST OFFICE FOR MORE INFORMATION

45 West 45 St. New York, N. Y. — Turks Head Bldg. Providence, R. I.

Burlingame, Field, Pierce & Browne, Inc.

At Last —
THE PERFECT CALF NIPPLE
HEAVY DUTY
LONG LASTING

The Perfect Calf Nipple is designed and constructed to give long, rugged duty. It fits on a one quart or two quart bottle conveniently. Place your order for the Perfect Calf Nipples today and make sure you have a supply on hand for the duration.

Order Direct
Price—
2 for $1.00
Prepaid

DEALERS WANTED

Cut this ad out and take it to your local Druggist or Feed Store. Ask him to stock this nipple for your convenience. Notice to DRUGGISTS —These nipples cost NARD—A. O. T. Doz.

Write
EZELL LABORATORY
Dept. A
Bellflower, Calif.

STROHMEYER & CARPENTER, Inc.
Photographers of Animals
White Plains - Box 788 - New York

GLENN G. LECKY
Auctioneer
of Pure Bred Guernseys
Holmesville - Ohio

FRANKLIN Uterine Capsules
A valuable aid in removing afterbirth and treats septic infection. 3 capsules $1, 12 for $3, postpaid.

CATALOG FREE!
O. M. FRANKLIN SERUM COMPANY
Livestock Exchange Building DENVER, COLO

DAISY CATTLE MARKER

Patent numbers 2327823 and 2327824—Other patent claims allowed.

No. 20
Bull Marker

Standard numbers are stamped 1 to 300. Large numbers black inlaid. Chain and marker plate plated.

With Easy On—Stay On Markers You Will Know Your Cows and Calves

No. 17 for horns $6.50 per dozen. With Horn Connector $8.00 per dozen. With Connector the marker plate will always stay in the center of cow's head.

No. 18 used around neck $7.50 per dozen

No. 19 for calves and young stock $7.00 per dozen

No. 21 used around neck, market plate stands perpendicular, numbered on both sides **$9.50 per dozen.**

No. 22 for calves and young stock, same as No. 21 except shorter chain. **$8.50 per dozen.** The above numbers furnished assembled with adjustable chain. Postpaid. Sample mailed for **75 cents. Please tell us what breed cattle you have when ordering.**

No. 20 Combination Bull Marker furnished assembled, adjustable chain. He is easily handled with this attractive combination marker. **Price $2.50 Postpaid.**

Manufactured by

Golden Arrow Farms Box 7, Dept. G Huntington, Indiana

SAVE THIS MILK
SAVE MESS AND MONEY, TOO
1500 POUNDS

MANAMAR
CALF PELLETS AND CALF MEAL

- Save up to 1500 lbs. of milk per calf raised
- Every dollar invested in pellets or meal saves you $3 to $5 worth of milk badly needed for human use
- No mess of mixing gruel—no pails to wash nor water to heat
- See your local dealer, or write for details

PHILIP R. PARK, INC.
608 SOUTH DEARBORN ST., CHICAGO 5, ILL.

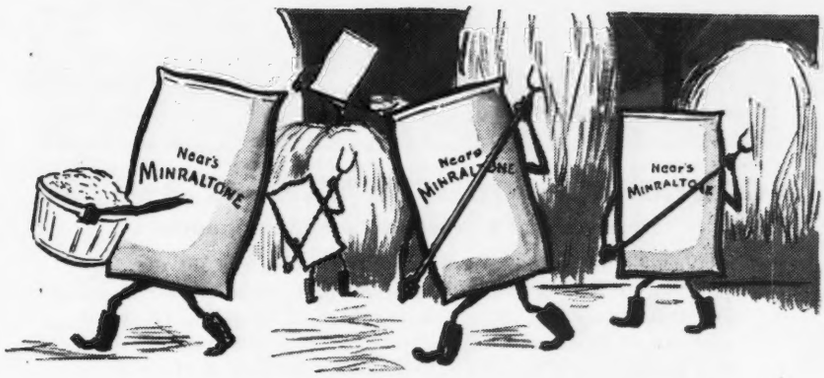

Dependable Help for Dairymen of Today

To get the most out of every pound of the *kind* of feed you can buy these days:

And, therefore, to get the most out of your stock in *production* and *health*—FEED

Near's MINRALTONE
With VITAMIN D
A MINERAL FEED SUPPLEMENT

Leading dairymen who feed it know it pays. Near's MinRaltone with Vitamin D supplies your livestock with 10 ESSENTIAL MINERALS in recommended quantities and proportions.

NEAR'S FOOD CO., INC. of BINGHAMTON, N. Y.

NEAR'S DIJEX-TONE
Digestive Tonic Aid and Mineral Supplement

For the ailing cow, the subnormal critter or freshening cow, keep a drum of Near's DIJEX-TONE. It's a combination of Near's minerals, Vitamin D, digestive tonic aids and medicinal appetizers. Easy, inexpensive to feed, a big money-saver and sometimes a life-saver.

NEAR'S FOOD CO., INC.
Dept. S, Binghamton, N. Y.
Without obligating me, send me literature on why Near's MINRALTONE pays, and a feeding program for my stock.

I have a dairy of.....cows, ...young stock.
(Give number of each.)

Name .....

Address.....

Cut your BREEDING FAILURES

Don't slaughter your shy, slow, or seemingly barren breeders. Feed them VICTOR WHEAT GERM OIL. Users report breeding troubles corrected after one VICTOR feeding. Typical is C. G. A., dairy breeder, who writes, "I had a pure bred cow which I could not get with calf. Served her five times; then used wheat germ oil and she settled on the next service." Costs less than ½c per cow per day; costs you nothing if not satisfied with results. Send $16.50 for gallon, or $4.75 for quart. Shipment prepaid if cash accompanies order. Sunland Manufacturing Co., 204 N. W. Warehousing Bldg., Minneapolis 3, Minnesota.

Victor Wheat Germ Oil
SOLD UNDER MONEY BACK GUARANTEE

Learn the answer to this and other vital questions of present day hog production

NATIONAL DUROC CONGRESS

Austin, Minn. Aug. 17, 18, 19

Hear national authorities discuss problems vital to hog production. Breeders and prospective swine raisers, attendance is a "must"! Three thrill-packed, fact-packed days. 1,000 Farmers and Breeders from 24 states attended last year's Duroc Congress.

- Type demonstrations
- $3,500 National Show
- Carcass demonstration
- Judging Contests
- "Best-of-Breed" Sale
- Victory Banquet

For "Official Program" of Congress and facts about our FREE BUYING SERVICE, write B. R. Evans, Secretary, Room 116

UNITED DUROC RECORD ASSOCIATION
PEORIA 3, ILLINOIS

WE OFFER A FINE SON OF
LANGWATER COUNTY SQUIRE 216866

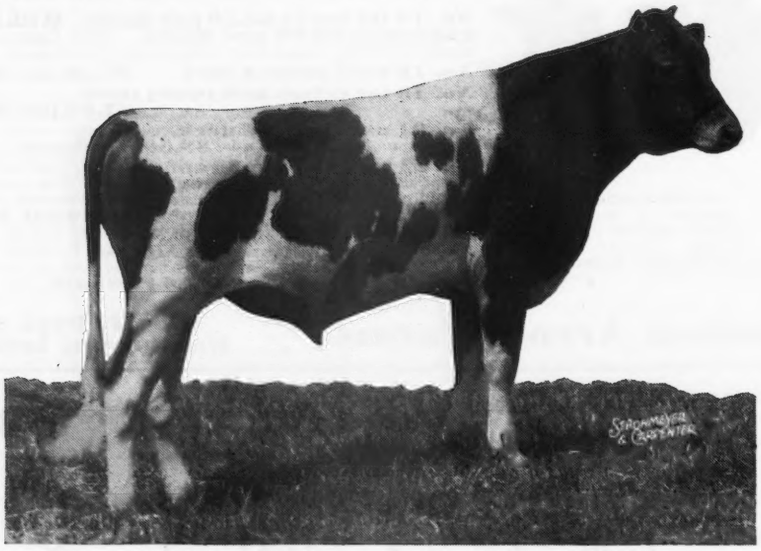

GAYLORD'S SQUIRE'S TARGET 344766

Born August 6—Picture taken at 9 months

We offer a son of Langwater County Squire, out of Mobjack Tulip 474265, A. R., that has three records, two above 700 lbs. butter fat. She is a daughter of Klondike Glamour and out of Buttercup of Mobjack 2d with a record of 663.8 lbs. butter fat, Class EE. Klondike Glamour is the sire of many high record daughters and is a son of Foremost's Gay Lad and a grandson of Langwater Foremost.

Langwater County Squire is the sire of three Class Leading daughters and 23 daughters with 26 records averaging 13650.1 lbs. milk and 686.4 lbs. butter fat. All but two records are immature.

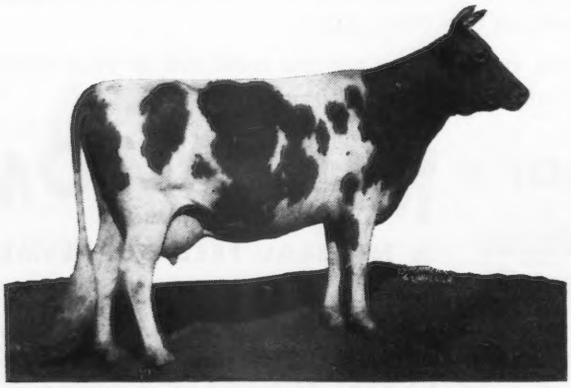

MOBJACK TULIP 474265, A. R.

11490.9—638.5—GG
13298.4—748.1—C
13951.9—725.7—A

WRITE FOR PEDIGREE

GAYLORD GUERNSEY FARMS

Box 1618 - Oklahoma City

NEGATIVE TO BANG'S DISEASE — T. B. ACCREDITED 400540

E. K. GAYLORD, Owner — T. H. HAYTON, Manager

State Champions

ALABAMA

BB Westmooreland Ida 564218, 11231.9 pounds milk; 520.1 pounds butter fat. (1095 T.M.) Breeder, William Moore, Cary, N. C. Owner, Clyde L. Coe, Dothan.

ILLINOIS

F Pride of Vanity 755581, 13251.3 pounds milk; 792.8 pounds butter fat. (1095 T.M.) Breeder, Art Chapin, Brandon, Wis. Owner, Curtiss Candy Company, Dundee.

WANTED
Farm Manager

Applicant should be a good farmer as well as being capable of breeding and caring for a good registered Guernsey herd. Excellent facilities, ideal location, excellent opportunity for the right man.

Address **Box 162**
GUERNSEY BREEDERS' JOURNAL
PETERBOROUGH, N. H.

POSITION WANTED

By farm manager, successful experience in breeding, calf raising, registry work, economical grade A milk production, field crop, fruit growing, poultry raising, roadside stand. Over twenty years in the business. For detailed information write.

Box ABC
GUERNSEY BREEDERS' JOURNAL
PETERBOROUGH, N. H.

WANTED

Working herdsman to take complete charge of a pure bred herd of registered certified Guernseys. Must understand and be experienced in testing, breeding and management. Salary will depend on qualifications and ability. Living quarters if married, is a small apartment in the farm house. No farm work expected. At the present time milking 16 cows, the entire herd consisting of 35 head. Modern barns, equipped with a DeLaval milker. Good opportunity for right person.

Box 165
Guernsey Breeders' Journal
Peterborough, New Hampshire

TRUCKING

From Eastern Sales and at all times. Much experience.
MEADOWBROOK FARMS
M. E. McGuinn
R. F. D. 5
Spartanburg, South Carolina

SARGON

Green Meads Sargon 211402, A. R.; Sire, Langwater King of the Meads, A. R.; Dam, Green Meads Thelma, 13518.8—740.7—D. Sargon, our senior proved herd sire, 8 A. R. daughters with average increase over dams of 103 lbs. fat, converted to maturity, three-time milking.

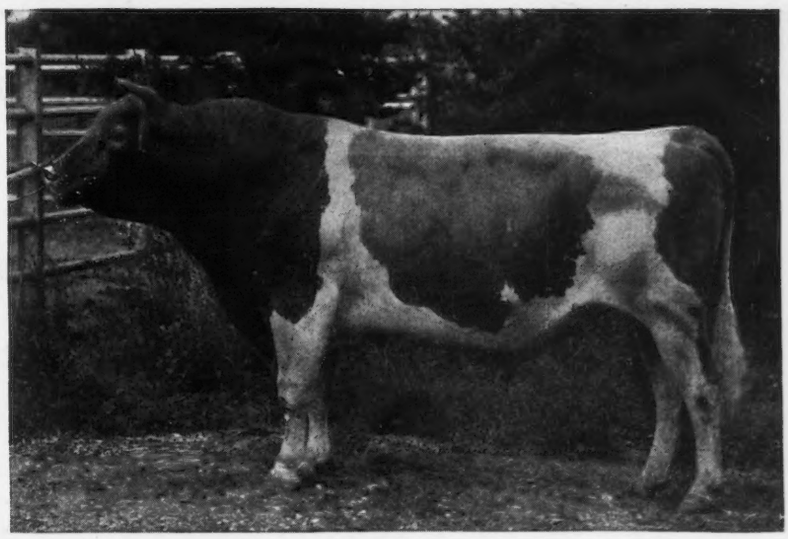

Sargon Daughters of Four Outstanding Cow Families

PROSERPINE Family—4 Individuals

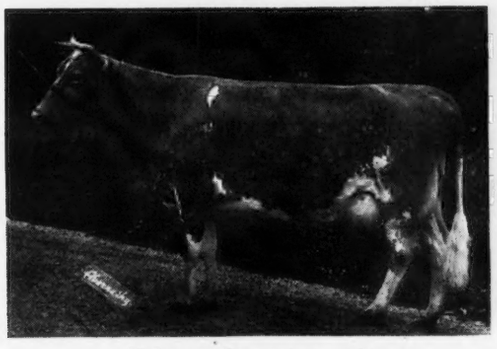

Richmont Proserpine 486255
Record: D. H. I. A. 14069 m.—732.3 f.
365 days on mostly two-time milking
Sire: GREEN MEADS SARGON 211402
Dam: RICHMONT PENELOPE

GREENLEA Family—14 Individuals

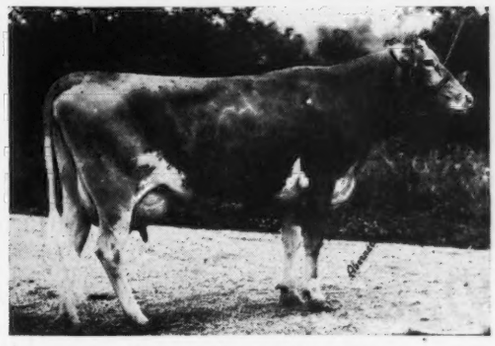

Adelmer's Sargon Dora 578709
Record: 10061.2 m.—514.4 f.—F—two-time milking
Sire: GREEN MEADS SARGON 211402
Dam: GREENLEA FAWN DORA 437438

HONEY SWEET Family—14 Individuals

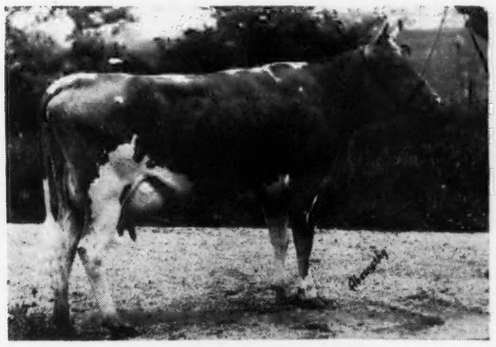

Adelmer's Sargon Erma 658246
Record: 10105.5 m.—487.8 f.—Cl. GGG
Sire: GREEN MEADS SARGON 211402
Dam: TIANNA'S LA NOCE KOSETTE 486393
Note: Erma is now on retest and is setting a new large record.

EDITH Family—13 Individuals

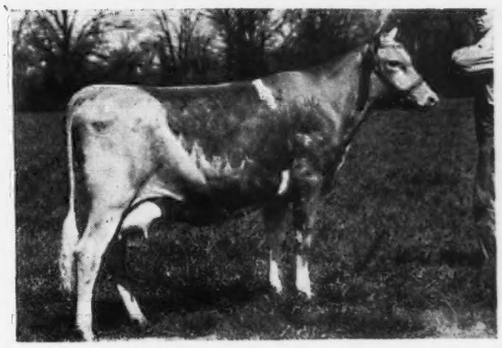

Burton Lane's Sargon Glenna 769617
Note: This picture was taken prior to freshening. Glenna has developed a beautiful udder. She is now on A. R. test and milking over 40 lbs.—two-time milking.
Sire: GREEN MEADS SARGON 211402
Dam: TIANNA'S EDITH 321613

BURTON LANE FARMS

CONWAY ROAD, LAKE FOREST, ILLINOIS

OLIVER M. BURTON
Owner

Our herds are built on outstanding cow families.

Sterlingold Guernseys

FOREMOST OTELMA
753.6—FF.

Dam of the outstanding young bull by Coronation Climax, just sold to E. C. Riley, Lumberville, Pa. In addition Mr. Riley has purchased a half interest in Sterlingold Premier (out of our great class leading cow, Riegeldale Majesty's Buttercup, 907.4—EE). That makes 3 Sterlingold sires for Leeside— all "toppers."

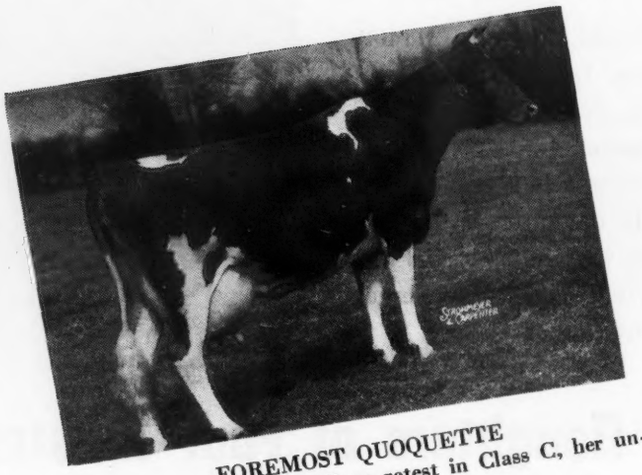

FOREMOST QUOQUETTE

is really "going to town" on retest in Class C, her unofficial figures to date are:

Feb.	1649 lbs. milk, 69 lbs. fat
Mar.	2079 lbs. milk, 87 lbs. fat
April	1910 lbs. milk, 88 lbs. fat
May	1988 lbs. milk, 96 lbs. fat
June	1679 lbs. milk, 88 lbs. fat

Chat with Pictures

SHERWOOD FOREST
QUEEN MELODY

has just finished a record of 10610 lbs. milk, 608 lbs. fat in GG (not yet official). She is the dam of Sterlingold Cadet sold last year to Elkhart Guernsey Bull Ass'n, Elkhart, Indiana.

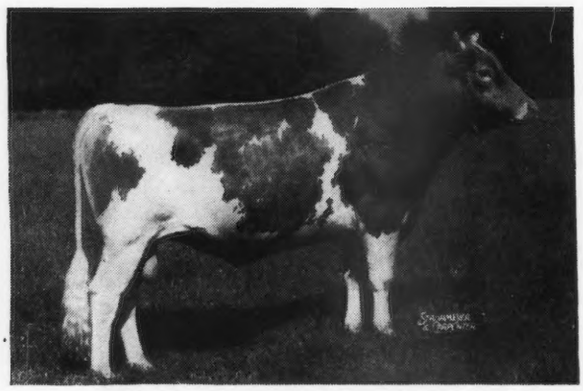

CORONATION CLIMAX

our Senior Sire, now on loan to Arthur Galusha. Did you notice in the Gayoso ad June 15, the $15,000.00 Coronation L. Queen was in calf to Climax? That ought to be a good one.

KITCHENER ROYAL JEWELL

has just finished with 803, CC (not yet official).

The Son of "Quoquette" by Climax is for Sale. He is a Good One.

T. B. Accredited

STERLING FARMS
INCORPORATED

Conn. Bang's Free Cert.
No. 457

NEWFIELD AVENUE • STAMFORD • CONN.

S. H. GOLDING, PRESIDENT

R. M. KINROSS, MANAGER

TWO SIRES

Strengthen the Inheritance of Langwater Philosopher

ST. JAMES CHAMPION BOBBY
Combines **Levity blood** on the top side and **Grand Champion type** on the bottom, a son of St. James Champion's Champion that is a grandson of **Shuttlewick Levity.**
Dam: ST. JAMES PHILOSOPHER'S BARBEE
A great show cow and a proved producer: 15215.7—774.4—C. **Highest** tested daughter of **Langwater Philosopher.**

ARGILLA FORECAST'S IMPROVER
A grandson of Dolly's Foremost of High Rock. His sire, Argilla Forecast, his dam, Argilla Primrose, 13869.2—765.3—DD. Third highest tested daughter of **Alfalfa Farm Philosopher.**

For Sale — Inquire
BULL CALVES WITH THIS RICH PHILOSOPHER INHERITANCE

RANSOM FARM

Homewood, Kansas

13 miles Southwest of Ottawa on U. S. 50—S
W. G. RANSOM, Owner W. G. RANSOM, JR., Manager
ACCREDITED — NEGATIVE

DUNN'S TOUR *offers*

A select, registered Guernsey herd in New York State of 21 cows, 6 heifers, 2 bulls—all calfhood vaccinated. No A. R. records but profitable cows of excellent conformation and breeding. They are priced for quick sale.

A large New York herd of mostly May Rose inheritance offers its entire heifer crop—all ages and mostly from A. R. dams.

Registered herd in New Hampshire (50 miles from Boston) offers 25 head, mostly cows and a few heifers. D. H. I. A. records.

The above are suggestions from our many listings. We have herds that will allow selections; others offer groups of heifers to be moved before winter.

BULLS

Write us about what you need—our listings are complete and interesting.

LET US SAVE YOUR TIME AND TRAVEL

DUNN'S TOUR "The Short-cut to Good Guernseys"
SCHOHARIE, N. Y., and CORDAVILLE, MASS.

Dispersal Sale

Tuesday, August 22, 1944
12:30 P. M., C. W. T.

The Entire Shoemaker Guernsey Farm Herd

AT FARM 1 MILE EAST OF KEYSTONE, INDIANA.

50 Registered Guernseys 50

24 Cows - 14 Bred and Open Heifers - 12 Bulls

Herd Sires

FOREMOST DUKE 254046—Sired by Estelle's Foremost 183044, a grandson of Langwater Foremost 39191. Estelle's Foremost is also a paternal brother to Superb's Faithful 410579 with 2 records over 900 lbs. and three other records above 1000 lbs. fat.

HOOSIER FOREMOST 326809—Sired by Silver Forest Crown Prince 286213, a son of Foremost Prediction 212227. Dam: Supreme's Elsie, a daughter of Supreme's Royal 206530 and a double granddaughter of Mixter May Royal 65203.

This herd has never been on official test nor on D. H. I. A. work. Here is an opportunity to buy some of those profitable cows at your own price. I am confident there are cows in this herd that will go out and make a mark for themselves in herds with a good feeding program.

This is an Indiana Bang's Free Herd, 6171-A, and tested for T. B.

ROY JOHNSON, Decatur, Indiana
GARL RUDICEL, Huntington, Indiana, Auctioneers

REV. CHAS. W. SHOEMAKER
WALTER H. NORRIS, Owners

Everett R. Beaty Sales Service, Huntington, Indiana, Sales Managers

WAUKESHA COUNTY

GUERNSEY BREEDERS' ASSOCIATION • Founded 1906

A Real Service . . .

In these busy times many prospective buyers do not have the time to spend in selecting their foundation cows or their next herd sire. *Let us help you* . . . Competent cow men are available to take you to several herds—All within a limited territory and easily accessible. If you can't get to Waukesha, we will make your selections for you.

Address inquiries to E. C. PHILLIPS, *Secretary and Field-man*, WAUKESHA, WISCONSIN.

For Sale—Bull Calves

SIRED BY

Boulder Bridge Sun-up, A. R.

He is a son of Langwater Waldorf, A. R., out of Coronet's Sunlight of Radisson, A. R., 12150.0—661.3—A, 1 A. R. daughter, 2 A. R. sons.

Boulder Bridge Chancellor

A son of Boulder Bridge Matchmaker, out of a daughter of Caumsett Harvester, A. R.—Boulder Bridge Ester, 12035.4—635.2—AA. "Chancellor" is a paternal brother to Boulder Bridge Standard and is a 7/8 brother to Boulder Bridge Lillian, that sold for $1,060.

A choice of several real ones ready for service. We have a few promising young bulls out of daughters of Boulder Bridge Gladiator, A. R., with records up to 694 lbs. fat.

WRITE FOR DETAILS

TILLYBARDIN FARMS

CHARLES J. MITCHELL & SON, Owners

WAUKESHA - WISCONSIN

Buy Levity Inheritance through a Bull Calf by Weyacres Country Gentleman

HIS SIRE

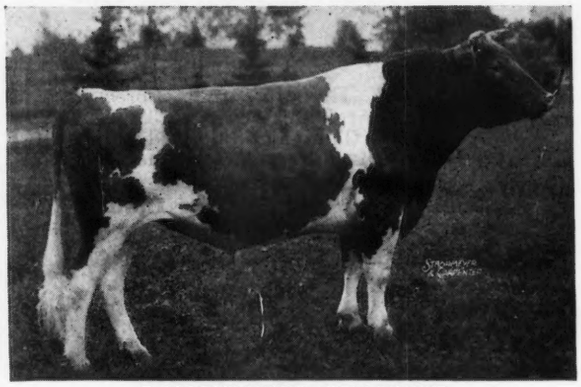

LANGWATER GRANDEE

Country Gentlemen's Dam: Supreme's Lorie 15552.0—803.3—C

Tracing on his paternal side to Langwater Levity.

His three nearest dams average 13147.0—683.8. His six nearest tested dams average 13770.2—722.6.

WRITE

WERN FARMS • Waukesha, Wisconsin

D. L. WILLIAMS AND SONS, PROPRIETORS

FOX'S GUERNSEY FARM

We are pleased to announce that Curtiss Candy Benny 348637 has been added to our herd to take the place of Fox's Alert of Waukesha 303019, that has been sold to Leo McGruder of Fowler, Iowa.

Benny is sired by Prince Ben of Sleepy Hollow and out of Betsy of Sleepy Hollow Farm 587251. She has produced 14312.0—860.7—B—in 359 days. She was selected as the Guernsey Cow with the best type at the Curtiss Candy Co. Field Day in 1943.

F. E. Fox & Son — Waukesha, Wisconsin

T. B. ACCREDITED B 501 . . . BANG'S ACCREDITED 10000

Lone Acres Farm

OFFERS FOR SALE

A few young cattle—male or female—sired by

Adelmer's Sargon Exalter

A grandson of Langwater King of the Meads, A. R.

Exalter is by Green Meads Sargon, A. R., a full brother to Myhaven King, A. R., also of Green Meads Taurus. His dam, Tianna's Jane, made 11789.5—618.9—G.

Exalter daughters are coming into milk with good conformation.

NORTH PRAIRIE, WISCONSIN

HUBERT P. KIPP

LONG VIEW GUERNSEYS

Herd Sire: LONG VIEW HIAWATHA, a son of

BOULDER BRIDGE HIAWATHA, A. R.

Long View Hiawatha's first 10 daughters have completed a year's lactation, and have produced one-third better than their dams in their first lactation. The dam's lifetime production averages 389 pounds for 72 lactations.

Continuous Testing for 19 years is your check on their production.

T. B. Accredited . . . Bang's Free

C. H. HULBURT **Waukesha, Wisconsin**

A Herd Sire...

Guernsey Grove Arcadian

Sire: KITCHENER FEARLESS

Class Leader Inheritance top and bottom.
A son of Douglaston Prince Royal, A. R., (sire of the highest double letter cow of the breed.)
He is out of Gem of Kitchener
17634.2—997.7—AA
(Class Leader, 6th Place)

Dam: WILLALVIN'S STARALETTA
29—GG—985—9679.3—483.1
2 P. R. Sons, 4 P. R. Daughters

ARCADIAN GUERNSEYS, Waukesha, Wisconsin

M. E. CLAFFEY, OWNER

THE GUERNSEY CAPITAL OF AMERICA

BOURNEDALE REX, A. R.

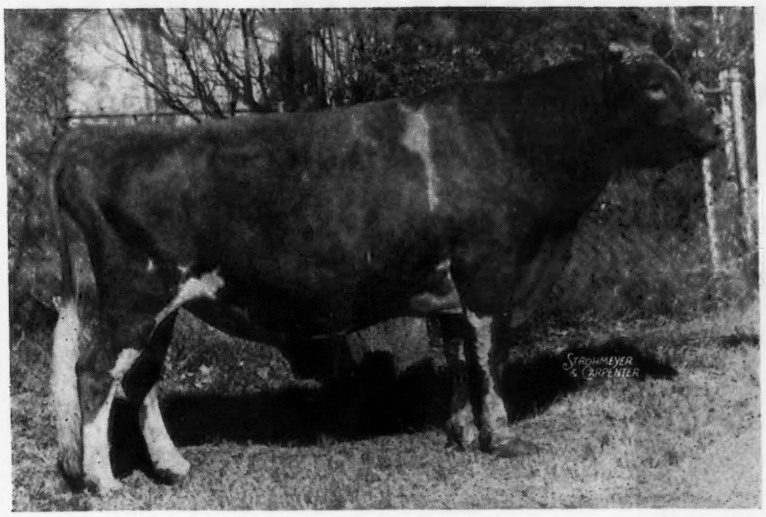

(Unretouched)—Past 15 years of age

Born:
August 17, 1928
Died:
February 19, 1944

Sire:
Langwater Collection
Dam:
Saugerties Violet
14633.5—772.1—BB

REX died February 19. He would have been sixteen this month. In his passing we lost an outstanding sire, one that has left his stamp on our herd and the breed. Full appreciation of him is probably yet to be realized, since we have found that you can double up on his bloodlines most successfully. His double granddaughters are more attractive, productive, and appear equally as durable as his daughters.

REX sired 168 daughters and 118 sons that were registered. He has 85 A. R. daughters, with others on test; 9 A. R. sons. We expect him to make an A. R. Century Sire. His daughters have 114 records that average 11485.4 milk and 560.1 fat, with only 13 in mature classes. Two have over 800 and 12 over 700 of fat.

REX left 3 sons and 42 daughters in our herd, whose heritage is longevity, strong constitution, uniformity, satisfactory production, with durable udders. Many of them have received the blue in the show ring, including Reserve Grand Champion son and daughter, First Prize Get and A. R. Get of Sire at the National.

REX'S descendants are to be found in many of the leading herds of this country. Although he is gone we predict that through his Get he will be long and favorably remembered.

MEADOW LODGE FARMS • Oklahoma City, Oklahoma

ACCREDITED NEGATIVE

456 First National Building

KENT B. HAYES, Owner **JOE SIMMONS, Manager of Cattle** **BALLARD BENNETT, General Manager**

THE H. H. WILSON

Complete Dispersal Sale

AT THE FARM

34 Registered Guernseys - 38 Grade Cows and Heifers

Fort Payne, Alabama, 12:30 P. M., Saturday, Sept. 2, 1943

← QUAIL ROOST PATIENT DUCHESS, A. R.

9335.8—484.5—GG; 11404.8—597.1—B. Sold for $2,100 1944 Quail Roost Sale. Duchess is the dam of Quail Roost Ideal Duke, the sire of 16 splendid daughte s in the sale.

Quail Roost Ideal Duke is sired by Quail Roost Maxim's Ideal, A. R., now in service at L. G. Traxler's Hill Top Farms, Spartanburg, S. C.

Mr. Wilson is forced to disperse the herd due to labor conditions. He purchased most of the foundation from Riegeldale several years ago. These good cattle, along with 16 of their daughters by Quail Roost Ideal Duke will be sold. In addition the 38 grade cows consisting of 20 Grade Guernseys, 4 unregistered but pure bred Holsteins and 14 Jerseys, some of which are unregistered pure breds, are being offered.

RIEGELDALE MAJESTY'S BOUNTEOUS A. R. →

10593.7—594.0—GG

Full sister to Riegeldale Majesty's Bo-peep, A. R., 10132.2—558.5—GG and dam of—

Riegeldale Emory's Model. Model is in the sale along with a young daughter. 21 of the Guernseys are in calf or will be bred to him before the sale.

Model's dam, "Bounteous," is paternal sister to Riegeldale Majesty's Butterball, the top female 1944 Quail Roost at $4,000.

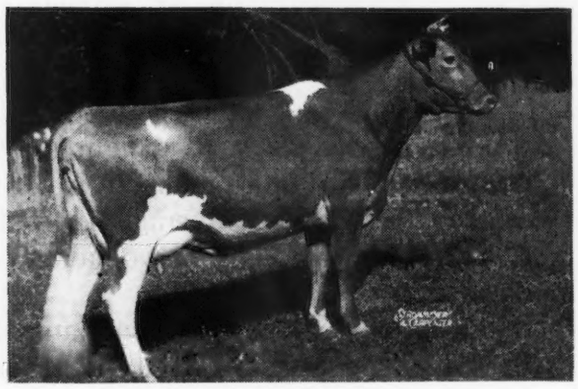

IN THE SALE: 16 Daughters of Quail Roost Ideal Duke; 3 daughters of Riegeldale Gerda's Majesty; 2 daughters of Quail Roost Maxim's Anchor, A R.; 2 daughters of Riegeldale Rockingham Lad; 1 daughter and 1 granddaughter of Quail Roost Maxim's Viking, A. R.; 1 daughter of Gayoso Southern King; 1 daughter of Riegeldale Coronation King, A. R.; and 1 daughter of Riegeldale Illustrious Benjamin.

NEGATIVE T. B. TOM McCORD, Auctioneer NEGATIVE BANG'S

FOR CATALOG ADDRESS:

Geo. B. Salley, Sales Manager, Orangeburg, S. C.

Phones: Day 133 - Night 330

SALLEY SALES SERVICE

Satisfactory Southern Sales

Spencer's Landing Guernseys

Allan B. Lane
Centreville
Maryland

T. B.
Bang's
Accredited

Offering . . .

SPENCER'S LANDING CAESAR

Dropped February 22, 1944

A regally bred bull, out of a Class Leader cow, with Green Meadow blood lines predominating.

BLAKEFORD CONSTANT
Constant's 3 Nearest Dam's Highest Records Average 823.5 Fat.
15 daughters now in our herd, all to be tested as they freshen here. 6 have been bred to date.

BLAKEFORD LORD JIM
9 A. R. daughters to date
Blakeford Formosa
14274.0—790.8—E
Blakeford Tranquil
13659.6—693.7—GG
Blakeford Lady
11039.5—594.8—GG
Sold for $4100, her son sold for $1500
Blakeford Roxanne
14145.1—620.0—G

LANGWATER REVELLER
53 A. R. daughters
4 A. R. sons
Reveller's Fanny
15648.3—863.5—EE*
Class Leader

GREEN MEADOW TRANQUIL
14736.2—801.5—E
Dam of 4 A. R. sons
Sold for $3000.

FRANCHESTER DELIGHT
16714.8—841.0—A
3 A. R. daughters
Franchester Sprite
9490.0—509.1—GG

FRANCHESTER ROYAL SEQUEL
3 A. R. daughters
Franchester Desire
16687.9—760.6—A
Franchester Delight
16714.8—841.0—A

BELLVIEW BETTIE BIANICA
16403.3—827.9—A
2 A. R. daughters
She by Green Meadow Constant

BROADLAND GLAMOUR
10798.9—504.4—GGG
12432.8—626.1—DDD*
Class Leader
Spencer's Landing Amy
Sold for $2,000

BROADLAND BARON
Jr. Champ. N. D. S.—Md.—36
15 A. R. daughters
1 P. R. son
Broadland Glamour
12432.8—626.1—DDD*
Class Leader
Broadland Amulet
15564.0—824.5—DD

BROADLAND BORDER KING
Sr. & Gr. Champ. N. D. S., 38
Md., 36, Bryn Mawr, 34
26 A. R. daughters
4 P. R. sons

BROWNLIE ULTRA BEGONIA
13327.3—633.0—AA
¾ sister to Broadland Elsie

BROADLAND GLORIOUS
12406.6—565.6—EE
3 A. R. daughters
Broadland Glamour
12432.8—626.1—DDD*
Class Leader

BROADLAND MAY PRINCE
16 A. R. daughters
7 P. R. sons
Broadland Peggy
15306.3—723.8—BB
Broadland Contender is a son of "May Prince"

GREEN MEADOW GLAMOUR
12504.1—605.7—F
Broadland Glorious
12406.6—565.6—EE

Official Records Made In Stanchions On Twice Daily Milkings Under Regular Farm Conditions.

Horse Shoe Falls Farms

The Home of

FOREMOST HERMES

Invite Guernsey Breeders

to

The Rhode Island Field Day, August 5

Program starting at 11 A. M.
Inspection of Herd
Herd Type Classification Demonstration
Judging Classes of Cows and Heifers

JOSEPH P. BROADHURST, Manager
LOCUST GROVE DAIRIES, Official Judge
Please notify A. C. BROWNING, Manager, of your plans to attend.

HORSE SHOE FALLS FARMS • *Shannock, Rhode Island*

GEORGE P. CLARK, *Owner* *T. B. Accredited No. 116790 — Bang's Accr. Cert. No. 2* ALFRED C. BROWNING, *Manager*

GREEN MEADS FARM

We are proud of the fact that animals sold by Green Meads Farm carry on in other herds. The following list is a continuation of the one published in the July 15 issue of the Journal. Again we would like to stress the fact that all are sired by bulls that have been used at Green Meads Farm or were bred by us and sold.

*** indicates top animal of sale** **† indicates top bull of sale** **¶ indicates top female of sale**

NAME	BIRTH DATE	SIRE	PRICE
WAUKESHA COUNTY GUERNSEY BREEDERS SALE			
*†CURTISS CANDY LEVITY GENTLEMAN	1/13/44	GREEN MEADS LEVITY KING	
Consigned by: Curtiss Candy Company. Purchased by: Frank Clark			$1300
IOWA STATE SALE			
†CURTISS CANDY LEVITY MODERN	1/ 6/44	GREEN MEADS LEVITY KING	
Consigned by: Curtiss Candy Company. Purchased by: William Y. Gilmore, Jr.			$550
PETERS' BENEFACTOR ALOAMA	2/ 8/42	GREEN MEADS BENEFACTOR	
Consigned by: Peters Guernsey Farm. Purchased by: William J. Baker			$400
PETERS' BENEFACTOR ARLINGTON	11/15/43	GREEN MEADS BENEFACTOR	
Consigned by: Peters Guernsey Farm. Purchased by: Drs. F. J. Crow and I. P. Irwin			$250
ARKANSAS SALE			
GAYLORD'S SQUIRE'S SENTINEL	10/ 3/43	LANGWATER COUNTY SQUIRE	
Consigned by: Gaylord Guernsey Farm. Purchased by: Paul Phillips and R. C. Frambers			$225
*†REX'S SUSAN'S KINGS PHARAOH	6/ 9/43	LANGWATER KING OF THE MEADS	
Consigned by: Paul Phillips. Purchased by: A. T. Crouch			$650
INDIANA SPRING SALE			
†Meadow Lodge King's Majesty	2/18/43	LANGWATER KING OF THE MEADS	
Consigned by: Meadow Lodge Farms. Purchased by: Tom Cooper			$3200
McDONALD FARMS INDUSTRIOUS	9/ 2/43	MYHAVEN KING	
Consigned by: J. M. McDonald. Purchased by: Tom Cooper			$1700
CURTISS CANDY LEVITY CONQUEROR	12/10/43	GREEN MEADS LEVITY KING	
Consigned by: Curtiss Candy Company. Purchased by: Glen R. Corbin			$230
IDAHO GUERNSEY BREEDERS SALE			
†TEMPLAR OF THOUSAND SPRINGS	5/25/43	GREEN MEADS COUNTRY SQUIRE	
Consigned by: Thousand Springs Farm. Purchased by: Bernard Eastman			$950
MAXINE OF THOUSAND SPRINGS	9/23/42	GREEN MEADS COUNTRY SQUIRE	
Consigned by: Thousand Springs Farm. Purchased by: Ralph Chadwick			$900
MURVALE SALE			
*†GREEN MEADS SPLENDOR	12/ 1/37	LANGWATER COUNTY SQUIRE	
Consigned by: Murvale Farm. Purchased by: Frank J. Mackey			$900
SPLENDOR'S GERALD	3/17/43	GREEN MEADS SPLENDOR	
Consigned by: Murvale Farm. Purchased by: Charles Zint			$190
SPLENDOR'S PANSY	3/28/40	GREEN MEADS SPLENDOR	
Consigned by: Murvale Farm. Purchased by: S. A. Fulton			$300
SPLENDOR'S LINNET	10/14/40	GREEN MEADS SPLENDOR	
Consigned by: Murvale Farm. Purchased by: U. A. Schlueter			$240
SPLENDOR'S MALSE	1/17/41	GREEN MEADS SPLENDOR	
Consigned by: Murvale Farm. Purchased by: McGeogh Land and Houses, Inc.			$300
SPLENDOR'S ALICE	5/21/41	GREEN MEADS SPLENDOR	
Consigned by: Murvale Farm. Purchased by: Elmer G. Kunz			$230
SPLENDOR'S RUTH	4/ 8/42	GREEN MEADS SPLENDOR	
Consigned by: Murvale Farm. Purchased by: Will G. Kunz			$155
SPLENDOR'S FANTINE	1/25/42	GREEN MEADS SPLENDOR	
Consigned by: Murvale Farm. Purchased by: McGeogh Land and Houses, Inc.			$320
SPLENDOR'S MADAM QUEEN	4/19/42	GREEN MEADS SPLENDOR	
Consigned by: Murvale Farm. Purchased by: Charles Zint			$165
MAY ROYAL—STEADFAST SALE			
MEADOW LODGE KING OF THE WEST	7/ 2/43	LANGWATER KING OF THE MEADS	
Consigned by: Meadow Lodge Farms. Purchased by: Convoy Guernsey Breeders Bull Association			$2525
McDONALD FARMS INDIAN PRINCE	9/16/43	MYHAVEN KING	
Consigned by: J. M. McDonald. Purchased by: William G. Reed			$2000
McDONALD FARMS HESPER	9/11/42	MYHAVEN KING	
Consigned by: J. M. McDonald. Purchased by: Joseph A. Gere			$1100
McDONALD FARMS IVERA	3/12/43	MYHAVEN KING	
Consigned by: J. M. McDonald. Purchased by: Frank J. Mackey and Sons			$1100
RIEGELDALE McK. CORNFLOWER	1/11/40	GREEN MEADS CORONATION KING	
Consigned by: The Trion Company. Purchased by: B. Y. Vann			$600
RIEGELDALE McK. BEAUTIFUL	2/18/39	GREEN MEADS CORONATION KING	
Consigned by: The Trion Company. Purchased by: B. Y. Vann			$600
EDINHAM WINONA BETTY	10/28/43	GREEN MEADS WIL-KING	
Consigned by: Leland C. Bingham. Purchased by: Frank J. Mackey and Sons			$1025
THE GUERNSEY SALE			
SECRET'S RADIANCE	11/17/41	GREEN MEADS PROUD SECRET	
Consigned by: Stuart M. Aldrich. Purchased by: Charles B. Bolton			$2500
SECRET'S NYMPH	11/18/41	GREEN MEADS PROUD SECRET	
Consigned by: Stuart M. Aldrich. Purchased by: O. David Zimring			$1100
GREEN MEADS GAY WINSOME	6/ 7/41	GREEN MEADS LEVITY KING	
Consigned by: Darwin S. Morse. Purchased by: Curtiss Candy Company			$2450
GREEN MEADS QUEEN ALOMA	5/18/37	LANGWATER KING OF THE MEADS	
Consigned by: Darwin S. Morse. Purchased by: J. M. McDonald			$3500
McDONALD FARMS DATHIA	8/ 5/38	MYHAVEN KING	
Consigned by: J. M. McDonald. Purchased by: George Emde			$2500

HERD FEDERALLY ACCREDITED

MASSACHUSETTS BANG'S FREE HERD NO 29

DARWIN S. MORSE, Owner
D. W. CLARK, Herd Manager

Richmond, Massachusetts

CLORA'S POINT FARM

PURE BRED GUERNSEYS

TRAPPE · MARYLAND

High in Public Approval

Coronation Potentate, A. R.

Top bull sold at public auction during 1941. Sixteen of his daughters sold for an average of $874.70 in the Sherwood Forest Dispersal Sale. A maternal brother to Green Meadow Peerless, A. R., that sired a daughter selling for $2,700 in the 1943 Guernsey Sale.

GREEN MEADOW MAHOMET, A. R.
3 A. R. sons
22 A. R. daughters, 25 records average 10895.4—530.6—22 immature

GREEN MEADOW CORONATION KING, A. R.
17 A. R. sons, 27 A. R. daughters, 33 records average 13325.3—690.5—28 immature

GREEN MEADOW MILBETTE
13592.9—691.0—G
1st Produce of Dam (dam) N. Y. State Fair, 1934.
1 A. R. son, 1 A. R. daughter

GREEN MEADOW STEADFAST, A. R.
3 A. R. sons, 8 A. R. daughters

CORONATION QUEEN OF BEAVER RIDGE
16724.1—743.5—C

GREEN MEADOW COURAGEOUS, A. R.
4 A. R. sons, 15 A. R. daughters

MILFORD OF BETHANY
13941.9—745.6—A

GREEN MEADOW PORTIA
11939.8—629.7—F
2 A. R. sons

GREEN MEADOW CORONATION KING, A. R.
17 A. R. sons, 27 A. R. daughters

GREEN MEADOW PRISCILLA
1 A. R. son, 2 A. R. daughters

GREEN MEADOW STEADFAST, A. R.
8 A. R. daughters

CORONATION QUEEN OF BEAVER RIDGE
16724.1—743.5—C

LANGWATER HORATIUS, A. R.
20 A. R. sons, 14 A. R. daughters

IMP. GREEN MEADOW POPPY

Opportunity

Watch for his progeny in coming sales . . . or . . . we will gladly send you our listings.

T. B. Accredited .·. Bang's Free

COL. CHARLES P. O'CONNOR, Owner **DONALD G. BROWN, Herdsman**

VALOR ☆ MAXIM ☆ FOREMOST

Here are a few of our Valor granddaughters

Sired by

Valor's Count, A. R.

25 A. R. daughters including:

Buy a Count son out of Maxim or Foremost bred dams. We can usually offer one or two of this breeding that are more than promising.

COUNT'S GIPPY PAULA	13410.6—721.1—AA
COUNT'S GIPPY BEATRIX	12465.3—633.8—AA
COUNT'S GIPPY MARIA	12247.1—597.4—FF
GIPPY COUNT'S BERNICE	12168.3—596.3—F
GIPPY COUNT'S EUDORA	11784.4—547.9—FF
GIPPY COUNT'S BETSY	10967.9—553.3—FF
GIPPY COUNT'S AMELIA	11683.7—541.5—FF
GIPPY COUNT'S MERCEDES	10825.7—537.9—F
COUNT'S GIPPY PHOEBE	10029.5—548.1—G
COUNT'S GIPPY GLORY	10300.1—527.1—B

Federal Accredited No. 112365 ∴ S. C. Bang's Free No. 16

GIPPY PLANTATION • MONCKS CORNER SOUTH CAROLINA

NICHOLAS G. ROOSEVELT, Owner — E. G. CARPENTER, Manager

MEREDITH FARM

Topsfield, Massachusetts

★ Dolly's Foremost of High Rock is the great production sire of the Guernsey breed. Sufficient time has elapsed to prove he was prepotent for high production into the third and fourth generations. We have used two of his sons, three grandsons and three great grandsons. One of these grandsons sired Meredith Echo, that holds the highest average of the breed for three immature double letter records, 837.7 lbs. fat.

★ The prepotency of Dolly's Foremost stood the test of inbreeding and outcrossing. Members of every established tribe from Sequels to Levitys have benefited by his blood. The best daughters of Mussolini, Aiyukpa L. Czar (a double Levity) and Alfalfa Farm Philosopher are out of daughters or granddaughters of Dolly's Foremost.

★ Our present herd sires combine these three proved blood lines.

★ The use of these bulls plus our twenty years continuous A. R. testing and careful selection of dams is your assurance that a Meredith Farm bull will help you.

★ Write for prices and pedigrees.

Accredited . . . Negative

E. WIGGLESWORTH, Owner — HORACE M. CLARK, Manager

Guernsey Pedigree Specialists

Established in 1915

Two color typewritten or ditto pedigrees, one copy up to several hundred on blanks for loose-leaf herd registers or on blanks not punched for covers for surplus stock for sale.

CATALOGUES FURNISHED FOR AUCTION OR PRIVATE SALES.
MOUNT HOPE PRECISE OR COMMERCIAL OR OTHER TYPES OF INDEXES PREPARED.
DAM-DAUGHTER COMPARISONS FIGURED.

Price Schedule

Number of Ancestors	Size of Blank	Typewritten (Two color) 1 copy	Ditto (Two color) 10 copies	20 copies
14	8½" x 11"	$.90	$1.25	$1.50
14	14" Square	1.25	1.50	1.75
30	14" x 16"	1.50	2.00	2.25
30	4¼" x 7¼"	.90	(Pocket	loose-leaf
62	14" x 17"	2.50	2.75	3.00
124	17½" x 23½"	5.00	(On cardboard, suitable for framing)	

NOTE: On all ditto pedigrees, 10 or 20 copies, there is no additional charge for master copy. NOTE: Special prices quoted on total number of animals in herd on loose-leaf, 30 and 62 ancestor blanks.

In ordering pedigrees, please furnish name and herd book number and date of birth of animal to be pedigreed, as well as name and herd book number of sire and dam and grandsire and grandam on both paternal and maternal sides.

Send for samples and prices direct to

Ithaca Sales and Pedigree Company
513 NORTH TIOGA ST., ITHACA, NEW YORK
Telephone 3522

THE 3rd ANNUAL

Jefferson-Clarion County Pure Bred Guernsey Consignment Sale

50 Head

★

35 Cows

7 Bred Heifers

4 Heifer Calves

4 Young Bulls

THURSDAY, AUGUST 31, 1944, 12:30, E. W. T.

At the **Brookville Park Grounds, Brookville, Penn.**

Guernsey breeders in the area from which consignments have been selected for this sale are more and more looking forward to the Jefferson-Clarion County sale as their premium show and market place. As much as a year in advance many of them have selected their entries and bred them to freshen near sale time. Many offer the best of their herd realizing that this is the best way to advertise their breeding stock and also in an admirable spirit of cooperation to make this the outstanding sale in Western Pennsylvania.

Consignments come from herds of well-known Guernsey breeders of Armstrong, Clarion, Erie, Indiana and Jefferson Counties. The area from which these Guernseys have been selected holds an enviable reputation as the first counties in Pennsylvania to become State and Federal accredited areas free from T. B. and Bang's disease.

Most of the cattle in the sale are cows and heifers, just fresh or heavy springers at sale time. They are sure to please the buyer who is looking for both milk and creditable breeding stock.

The Sales Committee: J. O. Harding, Brookville, Pennsylvania, Chairman; J. T. Bunnell, Brookville, Pennsylvania; R. L. Fleming, New Bethlehem, Pennsylvania; A. F. Spangler, Mayport, Pennsylvania; James Winslow, Brookville, Pennsylvania.

The following breeders have consigned to this sale: John B. Brooks, Erie; Walter Cox, Ludlow; Stephen B. Day and Sons, Washington; E. H. DeVilder, Miola; R. L. Fleming, New Bethlehem; J. Paul Gruber, Shippenville; J. O. Harding, Brookville; C. H. Irvin Estate, Big Run; Glenn R. Kester, Foxburg; Glenn A. Mengle, Brockway; John M. Reed, Kittanning; Guy O. Schuckers, Brookville; Walter Shobert, Brookville; A. F. Spangler, Mayport; Fred L. Stahlman, New Bethlehem; H. M. Travis, Smicksburg; Wendell Wetzel, Homer City; and Raymond Youngdahl, Brockport, Pennsylvania.

Auctioneers: DUPES & HESS, ELIZABETHTOWN, PENNSYLVANIA

Sales Management

WRITE FOR CATALOGS

Pennsylvania Guernsey Breeders' Association

1211 Payne-Shoemaker Building, Harrisburg, Pennsylvania

IN COOPERATION WITH THE

JEFFERSON-CLARION COUNTY GUERNSEY BREEDERS' ASSOCIATION

TRI-COUNTY MEMBER GUERNSEY BREEDERS

SAVE TIME - TRAVEL - TRANSPORTATION

***BUY* your Guernseys in thickly populated sections**

3600 Pure Bred Pennsylvania Guernseys to Select From

TRI-COUNTY MEMBER GUERNSEY BREEDERS

GWYNLLAN FARM

Bull Calves

From good A. R. dams

sired by

Gwynllan Perfection 272026

Sire: GREEN MEADOW AMBLER 199077, A. R.
Dam: MARY LILIAN 246843, A. R.
14866.8—710.6—C

McDonald Farms Conductor 262522

Sire: FOREMOST FAITHFUL SUPREME 211205,A.R.
Dam: ARGILLA FOAMING 292472, A. R.
10496.6—628.2—F

Langwater Ranger 312366

Sire: LANGWATER PATRICIAN 252897
Dam: LANGWATER BLEND 642349

Federal Accredited—Pennsylvania Bang's Free

Gwynedd Valley - Pennsylvania

Pine Brook Farm

We are continuously testing our cows and have some fine bull calves out of good A. R. dams for sale.

Our Herd Sire

LANGWATER MIDNIGHT, A. R.
(Owned jointly with Witchwood)
21 A. R. daughters
Sire: LANGWATER MOONLIGHT, A. R.
Dam: LANGWATER RECOLLECTION 2D
13818.7—707.1—C

Midnight is a full brother to Langwater Philosopher (10 of his progeny averaged $2,085 in the St. James Sale).

COLMAR, PENNSYLVANIA

E. F. STEWART, Owner — W. G. LUTTERER, Herdsman

Greenfield Farm

"TWENTY YEARS OF TESTING
EVERY COW EVERY YEAR"

FOR SALE—BULL AND HEIFER CALVES FOR THE FARMER-BREEDER AT FAVORABLE PRICES

Ivyland, Bucks County, Penn.

J. HOWARD CLIFFE, Owner — WILLIAM L. BARBER, Herdsman

MAYWIN FARMS

Arcola, Pennsylvania, Montgomery County

Official Herd Improvement Testing
C. F.'S FRANCES' RILMA KING
Sire: RILMA'S CATHEDRAL ROSE'S KING
Dam: FRANCES HYACINTH

Young Stock often for Sale

Producers of

GOLDEN GUERNSEY MILK

BANG'S CERTIFICATE 10707 . . . T. B. ACCREDITED

W. W. BENNER, Owner — W. J. STRINGER, Manager

OFFERING FOR SALE . . .

Heifer and Bull Calves

Sired by . . . **Pinebrook Oxford Lad**

Sire: GLENBURNIE INDEPENDENT
Dam: JOAN OF PINEBROOK
8737.7—453.8—CHI

Also—**Border Collie Pups.** They are a wonderful cow dog, natural heelers, and a great labor saver.

Silver Lake Farm

C. Edw. & M. K. Zimmerman, Centre Square, Pa.
Telephone: Norristown 928-R1

EVERGREEN FARMS

BREEDERS OF HIGH PRODUCING GUERNSEYS
Home of:

PINEBROOK HIBOY, A. R.

14 tested daughters averaging better than their dams.

Sire: GLENBURNIE INDEPENDENT, A. R.
Dam: MARTIE OF PINEBROOK
9729.2—559.8—AAA

New Hope, Pennsylvania

PHILIP W. SMITH, OWNER

PENNSYLVANIA

Berks County • Bucks County • Montgomery County

Angus

NORWOOD FARMS

Guernseys

Suffolks

Guernseys Rich in the Blood of Langwater Plato

Presenting a Great Foundation Cow

Coventry Lady

◄ *Comely 268708*

13926.3—707.4—AHI
14119.4—748.2—A

She has 3 A. R. daughters including a full sister to our senior sire Plato's Steadfast of Frewvale.

Her sire is Coventry Queen's Leader (used consistently at the N. J. Agricultural Experiment Station) that was sired by Imp. Queen's Leader and of Imp. Charmante III. of the Glen, both Island bred.

Her dam is Langwater Comely by Langwater Steadfast by Langwater Royal Master. Langwater Comely's dam is Joan of Langwater by Langwater Warrior.

Coventry Lady Comely's infusion of Blood in Our Herd.

Through the use of Plato's Steadfast of Frewvale a son of Langwater Plato by Comely and his son, Steadfast Pride of Frewvale, out of Frewvale Primula, we are carrying her blood into future generations. Many prominent breeders who have visited our herd are agreeing that the get of these bulls display all the richness of their inheritance.

Southdown

ACCREDITED 46617 . . . NEGATIVE 3351

W. A. FREW, Owner — W. F. ADAMS, Superintendent

Quarryville, Pennsylvania

Hampshires

MAINE STATE SALE

Fair Grounds **Skowhegan**

August 17, at 1 P. M.

This Fifth Annual State Sale features cows and heifers close to freshening.

The past sales have been an excellent source of foundation stock. Consignments this year top all previous state sales in quality.

Offered are 9 young bulls of popular breeding backed by A. R. records, also choice young heifers.

There is a chance to get the blood of Pine Manor Levity's Legacy, Wethersfield Bellarion, Thirlstane Baron, Langwater Reveller, Dolly's Foremost of High Rock, Alfalfa Farm Philosopher, Foremost Prediction, Mussolini, Alfalfa Farm Select, Green Meads Noble, Argilla Caesar, Aiyukpa L. Czar.

Consignors include from Maine: E. C. Weston, S. G. Wetmore, Tamworth Farm, A. L. Brackley, B. C. Keniston, Harvey Gilbert, J. F. Chapman, R. H. Bradley, H. H. Barkwell, Clifford Smith, J. H. Comins, R. E. Foster, Oaklands Farm, L. J. Libby, H. P. Smith, John Roberts & Son.

Out of State Consignors: Argilla Farm, Wethersfield, Flying Horse Farm, Kitchener Farm, Groton House, McDonald Farm, Larch Farm, and Rockingham Farm.

E. M. GRANGER, Jr.
Auctioneer

LOUIS McL. MERRYMAN
Pedigrees

Write: MRS. E. M. HILLMAN for Catalogues
784 BROADWAY, BANGOR, ME.

THE "*Buttercup*" FAMILY

Cavalier's Buttercup of High Point

9176.2—429.5—BBB—1927

Sire: GAYHEAD'S ULTRA CAVALIER

Dam: BUTTERCUP OF HIGH POINT

	MILK	FAT	CLASS	YEAR	TOTAL MILKINGS
1. TARBELL FARMS BUTTERCUP	10301.5	552.7	DDD	1928	
	10103.5	524.0	BBB	1929	
2. TARBELL FARMS ROYAL BUTTERCUP	10292.7	525.8	DDD	1933	
3. TARBELL FARMS BRILLIANT BEAUTY	7758.5	418.9	FFF	1935	
4. TARBELL FARMS PEERLESS BEAUTY	12469.6	578.5	D	1939	966
	10205.9	451.2	AA	1941	689
4. TARBELL FARMS PEERLESS BEBE	9822.7	499.4	GGG	1940	
	11171.1	547.0	DD	1941	727
3. TARBELL FARMS BRILLIANT BELLE	10943.1	507.1	F	1937	730
	15299.2	707.4	AA	1939	730
4. TARBELL FARMS NOBLE BELLE	10203.8	493.2	GGG	1939	
**3. TARBELL FARMS PEERLESS BELLE	12147.6	656.0	F	1938	707
	12133.1	608.1	AAA	1942	
1. TARBELL FARMS ULTRA BETTY	10558.1	512.8	F	1930	730
2. TARBELL FARMS ROYAL BETTY	8488.0	450.2	DDD	1935	
3. TARBELL FARMS PEERLESS BETTY	7717.4	415.6	FFF	1938	
3. TARBELL FARMS PEERLESS BABS	9933.5	546.9	FF	1940	730
1. TARBELL FARMS ULTRA BUTTERCUP	9585.5	481.4	FFF	1932	
*2. TARBELL FARMS BRILLIANT BETTY	8229.0	439.5	GGG	1935	
*2. TARBELL FARMS MAJESTIC BETTY	9327.2	430.3	GGG	1936	
***3. TARBELL FARMS ROYAL BETTINA	10307.3	452.0	GG	1939	730
4. TARBELL FARMS PEERLESS BETTINA	9541.6	462.5	G	1943	730
3. TARBELL FARMS ROYAL BEGONIA	8949.4	418.4	GGG	1940	
4. TARBELL PEERLESS BEGONIA	2626.6	125.2	GGG	82 days	
2. TARBELL FARMS ROYAL BEATRICE	9425.9	487.2	EEE	1938	
2. TARBELL FARMS ROYAL BETSY	9239.8	450.7	GGG	1939	
3. TARBELL FARMS PEERLESS BETSY	5962.5	314.3	FFF	1941	
3. TARBELL FARMS PEERLESS BESS	2350.7	107.1	DDD	57 days	
2. TARBELL FARMS PEERLESS BABETTE	7907.6	450.4	GGG	1940	
	12037.7	612.3	AA	256 days	
2. TARBELL FARMS PEERLESS BEULAH	9133.9	451.8	GGG	1942	

THE BUTTERCUPS ARE REAL PRODUCERS—NOTE THE CONSISTENTLY GOOD PRODUCTION

All records but two made with 2 milkings per day. Peerless Beauty was milked 3 times daily during part of her first record. Peerless Babette, now on retest in AA with 12037.7—612—in 256 days is being milked 3 times daily.

Three Bull Calves From This Family Now For Sale

*TARBELL BRIGHT BERNARDO, born April 5, 1944, dam—Tarbell Farms Majestic Betty, 9327.2—430.3—430.3—GGG, 2 A. R. daughters; sire—Antietam Bright Lad (Langwater Vagabond—Bright Lad's Frances Rose, 738.2—AA).

**TARBELL RADIANT BELLARIAN, born May 7, 1944, dam—Tarbell Farms Peerless Belle, 12147.6—656.0—F, 12133.1—608.1—AAA; sire—Tarbell Farms Noble Leader, 5 A. R. daughters (Foremost Combination—Tarbell Farms Royal Lenda, 1109.0—C).

***TARBELL PEERLESS BOLD, born May 26, 1944, dam—Tarbell Farms Royal Bettina, 10307.3—452.0—730 milkings, GG; sire—Foremost Peacemaker, 62 A. R. daughters (Langwater Valor—Thornton's Armistice Girl, 553.2—GG).

Complete Descriptions with Pedigrees Sent on Request

ACCREDITED **435 HEAD** NEGATIVE APPROVED

TARBELL GUERNSEY FARMS

Chenango County
SMITHVILLE FLATS, N. Y.

CLARA'S HEARTEASE BUTTERFAT
AND
HILLTOP BELLE OF FASHION

AT LAST we can offer two bull calves combining the popular breeding of these two animals. Both calves are double grandsons of "C. H. B." One is from Clarheart's Bell, a maternal sister to Antietam Bella that brought $4600 in The Guernsey Sale. The other is out of Bethel, full sister to Two Brooks C. Bluebell, our heifer calf that brought $1400 in the same sale.

The dam of Bell is Hilltop Butterfat Bella, 13601.3—727.7—E. Bethel is out of Hilltop Butterfat Beth, 9428.0—548.1—EEE—610 T. M. which, on an equivalent basis, is at least equal to the record of Bella. Bella and Beth are daughters of Hilltop Belle of Fashion. (See our ad in May 1, 1944 Journal.)

P. S. Both Bell and Bethel are going on test

C. W. BAIRD
OWNER
Phone: Bernardsville 113

TWO BROOKS FARM

J. W. WOLFORD
MANAGER
Phone: Bernardsville 493W

Basking Ridge, New Jersey

T. B. AND BANG'S ACCREDITED

We offer a choice of bull calves
out of our best A. R. cows by

Pine Manor Crown Supreme

Sire: CORONATION ROSE KING
Dam: CORONATION ALIDA

DAMS:

1. **McDonald Farms Crystal 606955**
   12184.0—590.7—G
   now on retest in 97 days
   5297.6—231.9—A
   BULL CALF
   Dropped March 20, 1944
2. **McDonald Farms Echo 638759**
   6569.2—334.53—G—209 days
   BULL CALF
   Dropped May 21, 1944
3. **Foremost Orthwina 590553**
   10899.7—571.8—F
   12313.0—640.2—AA
   (held for registration of calf)
   BULL CALF
   Dropped June 26, 1944

Buy the rich type and inheritance in these calves.

WRITE FOR PRICES AND PEDIGREES

T. B. Accredited — Bang's Free No. 497

NYALA FARM

Greens Farms, Connecticut

F. T. BEDFORD, Owner
HORACE LANUTE
Managing Herdsman

Please address correspondence to:
MR. & MRS. J. W. FOSTER
Managers

Pine Manor King's Warrior

His inheritance is in demand

Sire: CORONATION KING OF PINE MANOR
Dam: ROYAL DORA OF HILL GIRT
14062.7—719.7—A
A daughter of Langwater Mary's Royal, A. R.

Warrior is a paternal brother to the top bull at the 1943 Indiana State Sale ($4,000) and to Gloriana that sold in the same sale for $3,000.

Warrior sons out of dams with good records or now on test are usually for sale.

DENNIS BROTHERS, Farmington, Illinois

Indiana Sales Service

Conducted by the State Association, stands ready to serve you in selecting or disposing of quality Guernsey cattle, located in the heart of the mid-west dairy section.

LET YOUR WANTS BE KNOWN.

Write, A. W. TELFER, *Secretary*

Indiana Guernsey Breeders' Association
223 Lafayette Life Building
Lafayette, Indiana

Don't Overlook

Coldspring's Romulus Major 301894

HE IS A COMBINATION
of the best blood of Coldsprings Farm out of one of their outstanding cow families.

Sire: LANGWATER ROMULUS 227598, A. R.

Full brother to Langwater Countryman 200171 A. R.

Dam: COLDSPRING'S MAY ROSE 296715
16922.0—894.9—A

BULL CALVES BY HIM ARE NOW AVAILABLE

FEDERAL ACCREDITED HERD
T. B. 53123—BANG'S 8387

Murray Farms, Kalamazoo, Michigan

J. J. MURRAY, Owner JAY W. WINN, Manager

OFFICE:
321 West Ransom St., Kalamazoo, Michigan

Our Herd is Line-bred to . . .

Mixter May Royal

To follow on, we are now using, **Caumsett Chieftan**, that is out of an 852.5—AA granddaughter of Mixter May Royal, and **Foremost Command**, that is sired by Foremost Crown Prince (a grandson of Mixter May Royal) and out of a 939.5—AA granddaughter of Mixter May Royal.

We can offer a few yearling heifers, sired by Chieftan.

Vaccinated Accredited No. 28

Sheldegren Farm

Greenfield, Massachusetts

WILLIAM KOCH
Owner

HARRY F. KOCH
Manager

Initial Month's Production

Savada Farms Dainty D

Here is a daughter of **McDonald Farms Duke** that we feel you would want to know about. For her first thirty days on test she made 1483.5—71.93—an average of almost 50 lbs. a day.

Duke is a son of Foremost Prediction, A. R., (noted sire for type, good udders, and production) out of Yokum Ann with 3 double letter records, (15817.3—846.2—CC). She is a daughter of Green Meadow Watchful, A. R.

FOR SALE

Some very promising sons and grandsons of Duke out of cows with excellent records.

SAVADA FARMS

Whitesboro, R. D. 1, New York

Please address correspondence to
HENRY M. BROWN, Owner
491 French Road, UTICA 4, N. Y.
GEORGE RIKERT, Manager

The Starr Farms

We are breeding to COW FAMILIES

During past two years 18 A.R. records:
Average—11887.9—636.9—5.35%. Eleven cows were from the same family. It is bulls and surplus females from this stock we are offering. Visit the farm. Make your own selections right on the ground.

T. B. Accredited
Michigan Bang's Free Certificate 10355

ROSS MARTIN, Owner ELKHART, INDIANA

Western Pennsylvania

GUERNSEY BREEDERS invite you to mark your calendar to attend the two consignment sales:

AUGUST 31, BROOKVILLE, PENNSYLVANIA.

50 HEAD

SEPTEMBER 1, BUTLER, PENNSYLVANIA.

54 HEAD

Just fifty-five miles from Brookville to Butler.

Wilgorlan Farm

WILGORLAN
was purchased in the spring of 1940

The FIRST GUERNSEY arrived the following October. Our herd now numbers 170. We are pleased with the 34 animals to finish official records in 1943, and we are glad to publish all official records completed at WILGORLAN in 1943.

CLASS	LBS. MILK	LBS. FAT	PER CENT	T. M.
4 in GGG Average	8460.0	402.5	4.80	610
2 in GG Average	10429.8	551.7	5.30	911
1 in FFF Average	10590.8	529.0	4.99	610
1 in FF Average	12640.2	574.8	4.55	1082
1 in F Average	14545.3	759.6	5.22	1015
6 in EEE Average	8690.3	445.1	5.14	610
3 in EE Average	9798.5	479.7	4.84	794
1 in E Average	9586.1	463.1	4.83	835
4 in DDD Average	8869.6	454.3	5.20	610
3 in DD Average	12129.2	577.0	4.87	882
1 in CcC Average	10073.8	533.5	5.30	610
2 in CC Average	14360.8	754.2	5.26	1087
1 in BBB Average	7828.9	372.3	4.76	610
4 in AAA Average	11017.8	512.3	4.86	610
34 Average	**10630.1**	**529.2**	**5.00**	**777**

TITUSVILLE - NEW JERSEY

ARTHUR M. YOUNGS, Owner — *T. B. Accredited .·. Bang's Free 395* — WILLIAM QUERIPEL, Herdsman

Buy Cherub Guernseys

For Real Type and Outstanding Production

ROSEDALE FARMS offer an exceptionally fine, line-bred Cherub bull calf that should find a place in an outstanding herd. He is Rosedale Cherub's Sensation and is out of Rosedale King's Blossom 501333, A. R., 12690.0—687.2—A. Blossom is a very large cow with a great udder that has milked over 50 lbs. a day, 2-time milking by machine. She is sired by an A. R. son of Shuttlewick's Jipsultana, 807.3.

The sire of Sensation is our great young sire, Rosedale Cherub's Flash. A young bull of great type, quality and promise that traces four times to Ladysmith's Cherub and nine times to Imp. Hayes Cherub 2d. It will pay you to get the pedigree and reasonable price of this excellent calf and others at once. Write today.

ROSEDALE FARMS
Chaska, Minnesota

Beau Guernseys

Announcing the purchase of a future Herd Sire, a double grandson of FOREMOST PREDICTION.

His Sire: **McDonald Farms Distinction,** a son of **Foremost Prediction,** 63 A. R. daughters, 1 A. R. son. Noted sire of show ring winners and production and **Alyukpa L. Queen,** 11177.3—653.1—G. She is a granddaughter of **Shuttlewick Levity** through her sire, **Alyukpa Levity-King.**

His Dam: **McDonald Farms Artist,** a daughter of **Foremost Prediction**
11062.9—600.4—GG
14550.2—746.7—C
14333.2—721.9—AA
2nd prize, S. Yr., N. Y., 1937
1st prize, 2 Yrs., N. D. S., Md., 1938
2nd prize, 2 Yrs., N. Y., 1938
1st prize, 3 Yrs., D. C. C., E. S. E., Mich., Ohio, 1939; R. S. Ch., Ohio, 1939.

Beach Road Farms, Birmingham, Mich.
O. L. & B. L. BEAUDETTE, Owners

Glenburnie Guernseys

Line-bred 1906-1944 from Dam to Daughter

The **GOLDEN** and **PRINCESS HERA** families constitute the backbone of this well-known herd developed by Dr. Russell, one of our most successful breeders, who kept consistent high production his guide.

We are crossing these families with the blood of Mixter Hardwick and Hardwick's Royal and occasionally can offer Guernseys of this combination backed with good udders and consecutive records.

FOR PEDIGREES AND PRICES WRITE —
H. M. Pate, Proprietor
2064 Lawrence Road - Trenton, New Jersey

Careful Buyers Approve Their Get

KENFLEUR'S KING GEORGE, A. R.
21 A. R. daughters.

He is by **Dunwalke Dictator** that sired the 1st prize get of sire at the Indiana and Illinois State Fairs in 1938—**83** daughters' records averaged **528.0 lbs. of fat.**

His dam is Grassland Quadrine, 12022.7—547.0—G that was sired by show winning, imported bull, with record producing progeny, **Imp. Valentine's Honorable Sequel.**

LANGWATER CORPORAL, A. R.
14 A. R. Daughters
Sire: Langwater Countryman, A. R.
Dam: Langwater Coronation

BUYERS—we have a few sons of "Corporal" out of daughters of King George—also some promising grandsons of "King George."

Big Springs Farm
LEBANON, INDIANA
FRED SIESS, Owner ALTA ARTMAN, Manager

We Offer...

Tuberculin and Bang's Tested Guernsey Cows and Heifers at reasonable prices.

Select from our 600 head

Laurel Locks Farms
Pottstown, Pennsylvania

Third Annual Butler-Lawrence County

Pure Bred Guernsey Sale

Friday, September 1, 1944, 12:30 Eastern War Time

Butler Fair Grounds, Butler, Pennsylvania

54 Head

39 Cows ▪ 7 Bred Heifers - 4 Heifer Calves - 4 Young Bulls

This sale is being held one day after the sale in Brookville, Pa. Butler is located 55 miles southwest of Brookville.

Consignments have been selected to offer the buyers cows and heifers to freshen near sale time or during the early fall months. Western Pennsylvania has long been known as the fountain head of profitable Pure Bred Guernseys.

The sales committee has spared no time or effort in contacting as many Guernsey breeders as possible to select cattle that are sure to please the buyers. The committee consists of the following: Loyal B. Spang, Butler, Chairman; Glenn Lockhart, New Castle; Mark Moser, Chicora; and C. R. Hartzell, Butler, Pennsylvania.

The cattle are the pick from the following consignors: Lee C. Arner, Slippery Rock; Arnold Brothers, Beaver Falls; O. E. Bartoe, Sligo; Bruce Batchelor, Edinboro; T. James Blair, Butler; John F. Bridwell, Pulaski; G. H. Coleman, West Lebanon; LeRoy Campbell, Grove City; R. N. Dickey, Slippery Rock; V. T. Fisher, Portersville; R. L. Fleming, New Bethlehem; William R. Fox, Enon Valley; C. R. Fullerton, Burgettstown; Lee J. Hancox, Titusville; Charles R. Hartzell, Butler; B. F. Jones 3rd, Sewickley; Henry Kriess, Butler; Mark Moser, Chicora; William O. Peterson, Greensburg; Elmer E. Over, Sligo; John E. Over, Sligo; J. F. Shaffer, Kittanning; J. E. Shook, Sligo; Kenneth Shook, Sligo; Ray H. Shook, Sligo; and Loyal B. Spang, Butler, Pennsylvania.

AUCTIONEERS: Dupes & Hess, Elizabethtown, Pennsylvania

Sale Managed by: WRITE FOR CATALOGS

Pennsylvania Guernsey Breeders' Association

1211 Payne-Shoemaker Building, Harrisburg, Pennsylvania

IN COOPERATION WITH THE

BUTLER-LAWRENCE COUNTY GUERNSEY BREEDERS' ASSOCIATION

Our Herd Sires . . .

Complement each other. Both are descended from Langwater Steadfast, Pharaoh, Valiant and other well-known foundation breeding animals of the past.

SENIOR SIRE

GREEN MEADS NOBLE 258262, A. R.
Sire: LANGWATER COUNTY SQUIRE, A. R.
Dam: GREEN MEADS QUEEN DAISY, A. R.
16560.4—848.8—BB
Her Sire: Langwater King of the Meads

JUNIOR SIRE

BLAKEFORD NOBLEMAN 311402
Sire: BLAKEFORD LORD JIM, A. R.
Dam: BORDER KING'S PEGGY, A. R.
15651.0—789.6—AA

Green Meadow Coronation King, A. R., with 17 A. R. sons and 28 A. R. daughters, is the grandsire of Lord Jim through his daughter Green Meadow Tranquil (801.5—E) and of Peggy through his son Broadland Border King.

Bull calves usually for sale

HOWLAND RICE FARMS
Brattleboro, Vermont

WESTON HOWLAND, Owner — Accredited Certified — H. ARNOLD SMITH, Manager

Owen's Place

WE ARE CONSIGNING
to the

INDIANA STATE SALE
October 4, 1944

ELKHART COUNTY SALE
October 7, 1944

We were pleased with the way our cattle were appreciated in the 1943 sales and this spring. We wished the buyers luck and have received word to that effect.

ACCREDITED - NEGATIVE

DIETRICH FARMS, INC.
BREMEN, INDIANA, on U. S. 6
OWEN H. DIETRICH, *Manager*

Our Junior Sire . . . ANTIETAM GYPSY KING

A Vagabond-Countryman Cross is backed by great ancestry top and botton

His Dam

VALLEVUE COUNTRY COLLEEN
14433.5—689.0—GG
A daughter of Langwater Countryman, A. R.

Paternal Grandam

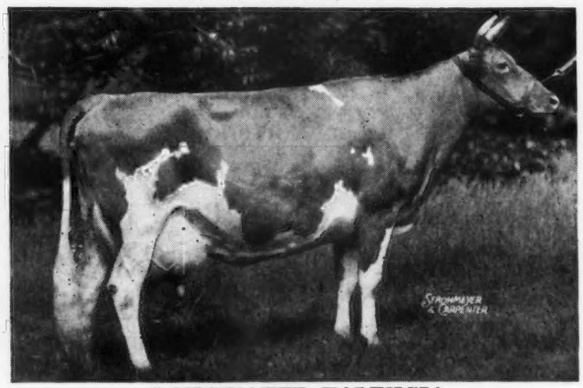

LANGWATER VALENCIA
13623.7—763.8—E
17508.9—952.7—A
1 A. R. son; 1 A. R. daughter

Gypsy King is sired by Langwater Vagabond, A. R., (recently sold for $16,500). A paternal sister to Gypsy King sold for $8,100. His three nearest dams average 14943 M.—787 F.; six nearest dams average 15026 M.—767 F. 14 nearest dams average 14965 M.—750 F. His sons out of our good A. R. cows up to six months of age for sale.

FRITZLYN FARMS • Pipersville, Pennsylvania

Wm. F. Fretz, Owner — *Federal Accredited 43775 ∴ Bang's Free Certificate 385* — **G. E. LeWorthy, Manager**

140 Head--in Two Days--140

Louis Merryman's 43rd Sale

MONDAY, AUGUST 7, 1944

York Fair Grounds, York, Pa.

Hotel Yorktowne, Guernsey Headquarters

York is 50 miles Northwest of Baltimore on Route 111; 24 miles West of Lancaster on Route 30 (Lincoln Highway) and 26 miles southeast of Harrisburg. On the main line of the Pennsylvania R. R.

100 Head

21 BULLS, 34 COWS, 24 BRED HEIFERS, 21 OPEN HEIFERS

I believe this is the best lot of bulls we have ever offered. The proved sire, Valleywood Valiant Warrior, and his 3 daughters in milk would be an attraction anywhere. The whole sale is higher in quality than any previous York Sale.

Barksdale Dispersal, Elkton, Maryland

Tuesday, August 8, 1944

Mrs. Gertrude Decker, Proprietor

From Newark, Del , take Newark-Elkton Road to Mason-Dixon Line—turn right 1 mile to farm. From Elkton, Md., take Newark-Elkton Road East 4 miles. Watch for sale signs. Farm located 2 miles west of Appleton, Md.

59 Head

33 REGISTERED GUERNSEYS, 13 REGISTERED JERSEYS
13 GRADES

3 BULLS including the proved sire, Eudeyne's Royal Supreme (Supreme's Meddler—Biscoe Eudeyne, 10199.9—584.8—FF) and 9 of his daughters.

16 COWS, 7 BRED HEIFERS, 9 OPEN HEIFERS

EVERYTHING IN BOTH SALES T. B. AND BANG'S ACCREDITED

For Catalogs Write...

LOUIS McL. MERRYMAN & SONS • SPARKS, MARYLAND

Typical of the Outstanding Foundation Females Being Assembled at Haven Hill

GROTON HOUSE CAESAR'S UNITY
11924.0—713.1—G
Sire: ARGILLA CAESAR
Dam: GROTON HOUSE UNITY
10199.0—562.4—FF

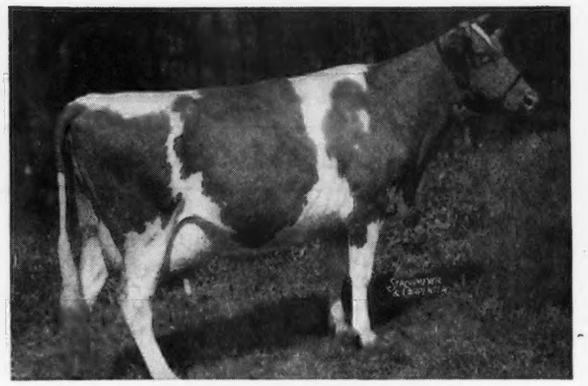

WETHERSFIELD LIOTA
12875.2—680.7—AA (held for reg. of calf)
Sire: WETHERSFIELD BELLARION
Dam: WETHERSFIELD LASSIE
11567.1—698.8—CC

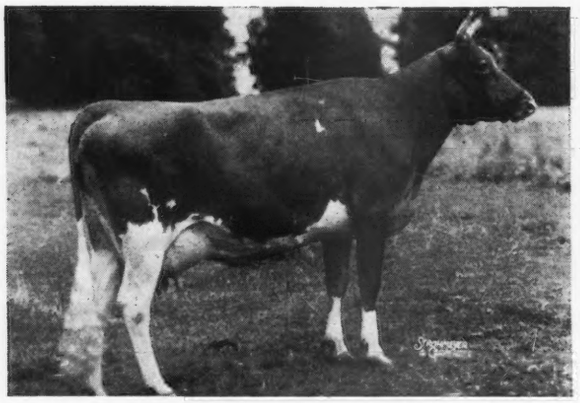

BLAKEFORD ROXANNE
14145.1—620.0—GG
Sire: BLAKEFORD LORD JIM
Dam: BLAKEFORD ROSINA
11859.3—534.5—G

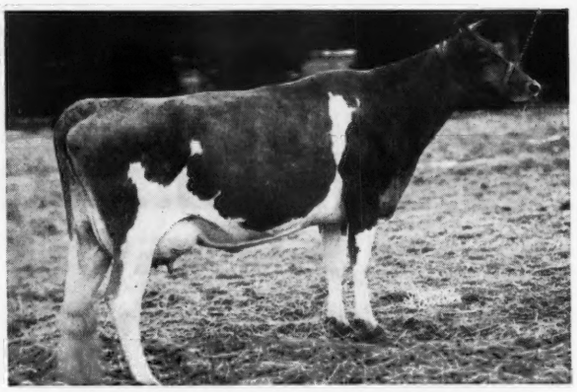

COLDSPRINGS ROMULUS' KATHLEEN
10554.6—518.0—EE (held for reg. of calf)
Sire: LANGWATER ROMULUS
Dam: COLDSPRING'S VALOR'S KATHERINE
11543.1—606.9—G

Unity dropped a bull calf by Pine Manor Levity's Legacy on June 28 that is for sale.

Liota dropped a bull calf by Wethersfield Prince Charming on D-Day that is also for sale.

Kathleen was second prize aged cow at the Topsfield Spring Show and will be bred again to Argilla Quartermaster that was grand champion bull at the Topsfield Spring Show.

These and our other good females will be bred to our two outstanding sires:

ARGILLA QUARTERMASTER
Sire: ALFALFA FARM PHILOSOPHER
Dam: ARGILLA QUEEN ANN
12152.5—664.8—A

FLYING HORSE DRUMMER
Sire: CHEDCO COLONEL
Dam: ALFALFA FARM LUTE
17378.6—1058.0—BB, 2nd place BB, 3rd place B.

Calves by these two sires will soon be available.

HAVEN HILL FARMS • Rochester, New Hampshire

WILLIAM H. CHAMPLIN, Owner — ANDREW C. WARNER, Manager

T. B. ACCREDITED — BANG'S FREE

Announcing . . .

Waynesville Guernsey Promotional Sale

WAYNESVILLE, NORTH CAROLINA

August 19, 1944 at one o'clock

at the

NEW STATE TEST FARM

For Particulars: Write: H. R. CLAPP, County Agent

WAYNESVILLE, NORTH CAROLINA

If They're Bred Right

You don't need to wait.

McDonald Farms Educator

DAUGHTERS ARE NOW ON TEST

Sire: McDONALD FARMS COUNTRYMAN

A grandson of Langwater Valor, A. R., and out of a daughter of Langwater Philosopher, A. R.

Dam: McDONALD FARMS CHARMING

12618.5—684.7—G

She is a daughter of Green Meadow Watchful, A. R., that is out of that great cow, Green Meadow Wistaria with 6 A. R. daughters and 3 A. R. sons.

Our visitors are agreeing that the Get of Educator is a credit to his inheritance.

DON'T WAIT—Drop us a line about several good sons we have especially selected for sale and are ready for service.

T. B. Accredited 100172—Bang's Free Certificate 7

GLEN FARM • NEWPORT RHODE ISLAND

MRS. G. J. GUTHRIE NICHOLSON, *Owner*

LEVITY BLOOD LINES ARE FOR SALE AT LAW-WILL FARM

Why not write us about sons of:

Langwater Hilarity, A. R.

intensely Levity-Bred.

Sire: LANGWATER PLATO, A. R.
A son of "Pharaoh" out of Imp. Beauty's Flora of Langwater. Plato has 32 daughters with 35 records that average 11068.8—528.6, 36 immature records.

Dam: LANGWATER JOYOUS—she is the second highest tested daughter of "Pharaoh" —16252.5—840.8—BB and a former Class Leader.

HILARITY'S first nine daughters average, as heifers, 12460.5—610.6—all immature.

Federally Accredited—Bang's Certificate

LAW-WILL FARM • Hope, Rhode Island

Estate of F. L. WILLIAMS

1871 **MAINSTONE FARM** 1944

Introducing One of Our Older Matrons

MAINSTONE BETTY 356975—13891.3—643.0—AA

Sire: MAINSTONE VALIANT 190268
He by Langwater Valiant

Dam: LAUDHOLM LADY BETTY 147822
10261.4—544.1—C

Betty was born March 21, 1931, and went on test the first time in 1941, she has had 9 calves, 3 still on Mainstone, and is due to freshen again in August, her 14th year.

A daughter, Mainstone Evelyn 600537—9793.6—492.9—E; on test again in B.

Two other daughters to freshen this fall and next spring. Occasionally we have bull calves from such good matrons as Betty.

VISITORS WELCOME

T. B. Tested . . . Vaccinated — **WAYLAND, MASS.**

ANDREW KETCHEN, Manager — LEONARD CULVER, Herdsman

TYPE

in breeding cattle is important.
It is also important in your printed matter. Our selection of type and the effective use of it make our OUTSTANDING GUERNSEY STATIONERY different from just "writin' paper." Write today for specimen sheets and prices.

Transcript Printing Company

PRINTERS OF THE JOURNAL

BOX 459 - - PETERBOROUGH, N. H.

STERLING FARMS

Illustrating . . .

Five Generations of Constructive Breeding

CAUMSETT STERLING

Born: June 29, 1938

Sire

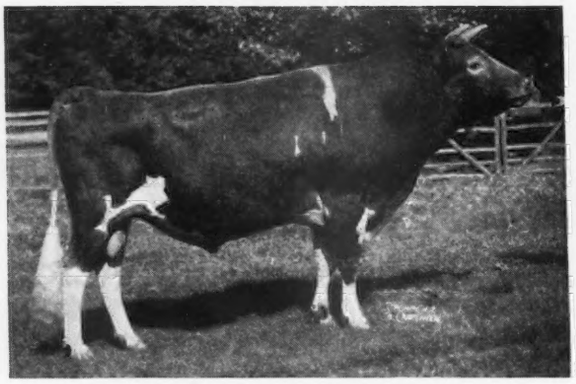

LANGWATER COUNTRYMAN
Born: March 14, 1931
26 A. R. daughters, 35 records average 12802.5—601.1

Grandsire

LANGWATER MERRYMAKER
Born: August 28, 1928
34 A. R. daughters, 46 records average 11537.5—543.7

Great Grandsire

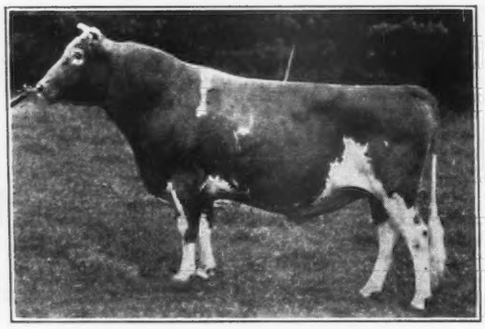

LANGWATER VALIANT
Born: August 3, 1918
29 A. R. daughters, 45 records average 12368.5—599.4. 31 A. R. sons.

Great Great Grandsire

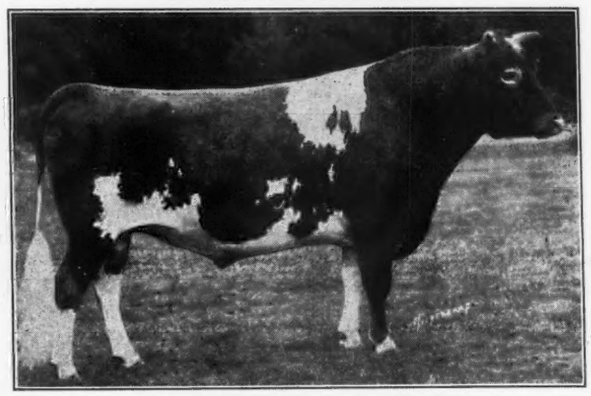

LANGWATER WARRIOR
Born: June 19, 1913
36 A. R. daughters 47 records average 12092.25—583.3. 47 A. R. sons.

On His Dam's Side . . .

Sterling's dam is Caumsett Belma that made 18038.2—852.5—AA. Not only does he come from a great male lineage of the best Langwater breeding but through his dam's side he is linebred to Langwater Foremost and Mixter May Royal. We are using him on some of our best A. R. cows. Nine of his daughters are now on A. R. test in our herd.

RESERVE A STERLING BRED BULL NOW

ALDERSON, PENNSYLVANIA

JOHN COWAN, Herdsman — ELLIS SWINGLE, Farm Superintendent — A. J. SORDONI, Owner

Lord Challenger of Ridglydale

died too soon

We are testing every daughter.
The *lowest* made 419.1 lbs fat, Class GG.
These records are made in stanchions.
Just "every-day work clothes" production.
Hassan's calves are
now arriving.
Out of Challenger daughters.
They look very promising.

EAGLE VALLEY FARM • INDIANAPOLIS, R. 2, INDIANA

Owner, J. K. LILLY, JR.

10 miles Northwest on U. S. 52 at Trader's Point

For Sale . . .

A Few Selected Heifers

So many breeders have made inquiries about our heifers with Langwater blood lines that we have selected a few for sale at private treaty.

The dams of these animals are high A. R. production daughters of Langwater Reflector, A. R., Langwater Chedco, A. R., Langwater Alexander, A. R., and Langwater Argyll, A. R. They carry crosses to Langwater Pharaoh both top and bottom. Many that are bred have been served to Florham John or Shawnee Springs Commando.

You will like these yearlings because they are backed by generations of excellent breeding. They have type and are attractively priced. Why not write us today for more information?

T. B. ACCREDITED . . . NEGATIVE TO BANG'S 9945

SHAWNEE SPRINGS FARMS

Monroe, Michigan

W. H. EICHBAUER
Owner

NELSON BUTCHER
Herdsman

Presenting . . .

OUR HERD SIRE

Burrowhurst Valiant 307751

LINE-BRED TO
Langwater Steadfast, A. R.

HIS SIRE

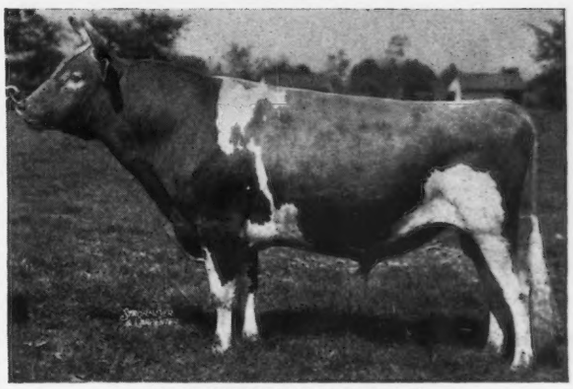

VALLEYWOOD VALIANT, A. R.

25 daughters, 38 records ave. 12580.0—596.3—34 immature. He is by Langwater Merrymaker out of Langwater Ulika, a double granddaughter of Langwater Steadfast.

Dam: Valleywood Anita
13300.4—665.0—BB

Daughter of Valleywood Steadfast that is a double grandson of Langwater Steadfast.

BULLS OF THIS BREEDING ARE FOR SALE

The Burrows Farm

SAGINAW, MICHIGAN

GEORGE L. BURROWS, 3RD

Due in August and September to Great Sires★...

THESE TWO AVERAGE 982.3 lbs. FAT

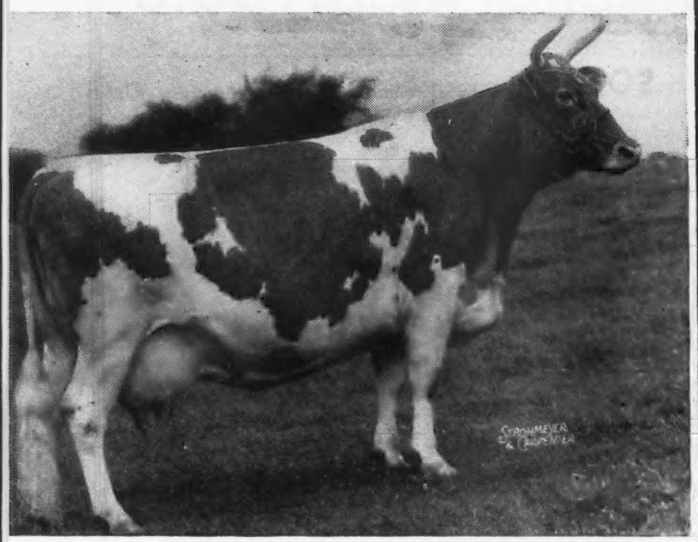

PICTURE TAKEN WHILE DRY

VALLEYWOOD NOBLE DAISY

12079.3—684.2—GG; 14920.4—875.3—B
15957.0—976.8—AA

SIRE: ATAMANNSIT CORINTHIAN
DAM: COMBINATION'S NOBLE DAISY

"Noble Daisy" is the highest record daughter of Atamannsit Corinthian, son of Langwater Hannibal, he by Langwater Steadfast out of Langwater Queen of the East. On the dam's side "Noble Daisy" is Langwater Warrior and imported blood. We have two lovely daughters by Douglaston Prince Royal in the herd.

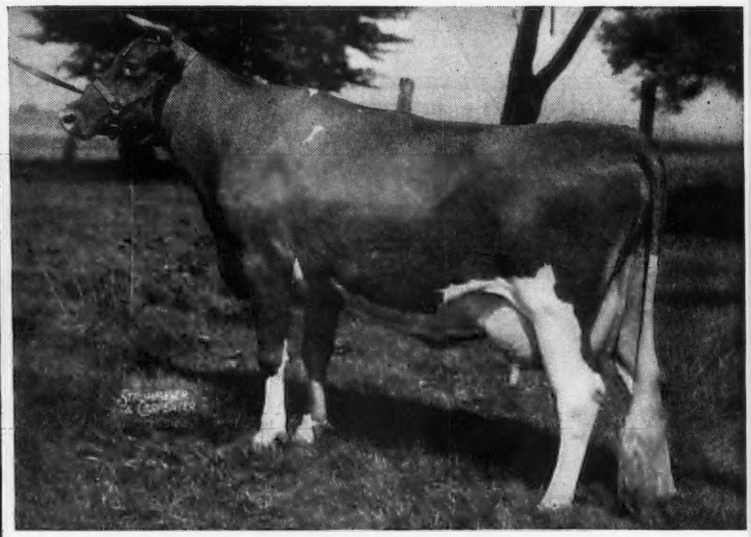

DOUGLASTON ROYAL'S PRIDE

17836.5—987.8—AA
1 A. R. daughter

SIRE: DOUGLASTON PRINCE ROYAL
DAM: GLENGERAN'S PRIDE

Douglaston Royal's Pride is a double granddaughter of Imp. Financier of Myrtle Place. "Pride" is the second highest record daughter of Douglaston Prince Royal whose 7 highest record daughters average 849 lbs. fat. We have two fine daughters of "Pride" in the herd.

★SERVICE SIRE

DOUGLASTON PRINCE ROYAL

4 A. R. sons; 22 A. R. daughters

One 1083.9 lbs. fat; 2 over 900 av. 1035.9 lbs.; 4 over 800 av. 939 lbs.; 7 over 700 av. 849 lbs.; 26 av. 654.9 lbs., 24 immature.

SIRE: IMP. FINANCIER OF MYRTLE PLACE
DAM: SHUTTLEWICK MIRTH

The resulting calf from this mating will represent the tops in production of that great combination of Levity—Steadfast and imported blood.

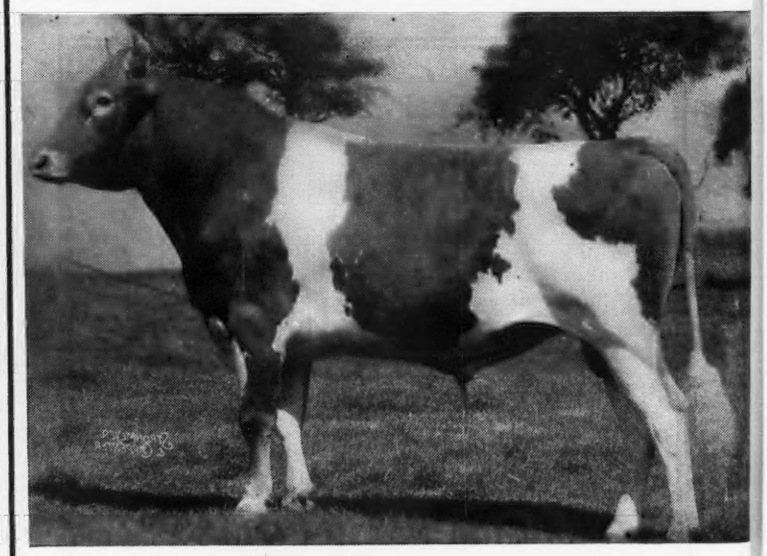

★SERVICE SIRE

McDONALD FARM'S SUPREME KING

SIRE: MYHAVEN KING
DAM: SUPREME'S JANICE
20012.5—942.4—BB; 19618.8—981.8—AA
2 A. R. daughters; 3 P. R. Sons

The calf from this mating will be by the son of a 981 lb. cow and out of a 987.8 lb. cow, with the grea sires and cows of the breed in its pedigree. "Supreme King" has been on lease at Woodacres from McDonald Farms. He now has 25 very promising daughters.

PLACE RESERVATIONS FOR A SON NOW

WOODACRES *Guernsey Cattle*

PRINCETON, NEW JERSEY

FEDERAL ACCREDITED HERD NO. 526351
•
N. J. ABORTION FREE HERD NO. 424

ATHERTON W. HOBLER, OWNER • HARRY CARRE, MGR. • BOX 669, PRINCETON, N. J. • TEL. HOPEWELL 361

ARGILLA *consigns to*

MAINE STATE SALE

THURSDAY, AUGUST 17, SKOWHEGAN, MAINE

A TWO-YEAR-OLD IN MILK **Safe in calf to Pine Manor Levity's Legacy**

Argilla Forecast's Fanimate

Born: January 28, 1942—Calved: May 1, 1944

ARGILLA FORECAST
3 A. R. daughters
Argilla Garnet
11208.1—587.0—FF
Argilla Plenty
10428.9—567.5—G

DOLLY'S FOREMOST OF HIGH ROCK, A. R.
25 A. R. sons, 66 A. R. daughters, 118 records
average 12178.6—599.9—89 immature
Palotterie of High Rock
16147.3—921 4—BB
17435.3—954.8—A

BRANFORD FOREMOST
1 A. R. son, 1 A. R. daughter
Primrose of High Rock
15367.5—760.1—A

DOLLY OF HIGH ROCK 2D
9784.8—582.7—A
2 A. R. sons, 2 A. R. daughters

WINNETUXET JANE 2D
10552.6—562.9—F
13003.2—634.7—AA
1 A. R. daughter

CRAMOND LEADER, A. R.
4 A. R. sons, 13 A. R. daughters, 19 records
average 11686.0—606.8—14 immature
Winnetuxet Debutante
17479.0—848.6—BB

WINNETUXET JANE
2 A. R. daughters

ARGILLA FANIMATE
12101.6—560.3—GG
16065.3—744.5—BB

DOLLY'S FOREMOST OF HIGH ROCK, A. R.
66 A. R. daughters
Argilla Fairy Lee
11701.2—721.5—DD
14334.9—775.6—A
15412.8—881.3—A

BRANFORD FOREMOST
1 A. R. son, 1 A. R. daughter
Primrose of High Rock
15367.5—760.1—A

DOLLY OF HIGH ROCK 2D
2 A. R. sons, 2 A. R. daughters
Pollyanna of High Rock
11904.8—676.5—B

IMP. BICKLEIGH SEQUEL, A. R.
36 A. R. daughters, 41 records average
11125.8—574.5—38 immature
Birchfield Rosegirl
16157.4—849.9—CC

BIRCHFIELD ANIMATE
12657.7—649.8—G
1 A. R. son, 1 A. R. daughter

BIRCHFIELD FAITHFUL
11609.8—633.5—G
1 A. R. son, 2 A. R. daughters

She is a double granddaughter of Dolly's Foremost of High Rock.

A SON OF PHILOSOPHER Born: March 26, 1944

ALFALFA FARM PHILOSOPHER, A. R.
5 A. R. sons, 38 A. R. daughters, 49 records
average 11892.2—591.1—45 immature
Argilla Portia
15244.8—752.2—E
17318.4—780.6—BB
Argilla Philotterie
12741.8—725.5—GG
14125.4—775.5—B

LANGWATER PHILOSOPHER, A. R.
6 A. R. sons, 42 A. R. daughters, 67 records
average 11003.4—549.1—64 immature
St. James Philosopher's Barbee
11142.1—581.3—GG
15215.7—774.7—C

LANGWATER MOONLIGHT, A. R.
16 A. R. sons, 31 A. R. daughters, 51 records
average 11864.7—619.1—36 immature
Langwater Golden Bloom
15178.9—1005.3—A

LANGWATER RECOLLECTION 2d
13818.7—707.1—C
2 A. R. sons

LANGWATER STAR'S MAY
13699.3—574.7—G
17999.7—753.7—A
2 A. R. sons

LANGWATER VALIANT, A. R.
31 A. R. sons, 29 A. R. daughters, 45 records
average 12368.5—599.4—33 immature
Langwater Lively
18079.1—895.3—AA

IMP. STAR'S MAY OF OF LANGWATER
1 A. R. daughter

GLENBURNIE MARIE 3D
12041.7—631.5—F

GLENBURNIE INDEPENDENT, A. R.
5 A. R. sons, 43 A. R. daughters, 61 records
average 10865.1—561.2—54 immature
Glenburnie Jane 2d
10783.3—581.1—EHI
16421.6—856.8—A

IMP. DUNWALK LAD, A. R.
6 A. R. sons, 42 A. R. daughters, 91 records
average 11429.6—586.3—49 immature
Glenburnie Sweet Brier
16036.1—836.6—BB
17728.6—818.0—AHI

GLENBURNIE FASHION
7508.3—429.8—GGG
9427.5—526.3—EEE
1 A. R. son, 1 A. R. daughter

GLENBURNIE MARIE
10986.8—527.6—D
13868.9—626.5—A
3 A. R. daughters

IMP. DUNWALK LAD, A. R.
42 A. R. daughters
Glenburnie Jane
16004.9—926.7—A

GLENBURNIE FAIR ANTOINETTE
9125.5—501.7—GG
4 A. R. daughters

This one will eventually head up a good herd.

T. B. ACCREDITED 78223 . . . MASS. ABORTION FREE HERD NO. 19

ARGILLA FARM • Ipswich, Massachusetts

S. M. MERRILL, Owner — R. J. McKENZIE, Manager

WE WILL LEASE—

or sell a half-interest in

Two Sons of Fairlawn Fearless

Both are ready for light service. The dams of each are line-bred from Langwater Africander. Fearless is backed by the best of Coronation breeding including Green Meadow Mistress, highest tested daughter of Hornet, Green Meadow Minuet, and Green Meadow Melba, World's Record in FF.

The highest record of Fearless' seven nearest dams average 755 lbs. fat, four as two-year-olds, three mature.

ACCREDITED . . . T. B. AND BANG'S

WISCAWAY FARM

Rosendale - Wisconsin

ALLEN E. BALLARD, Manager

Phone 63-R3

OUR SENIOR HERD SIRE

Ted of Quality Hill 214142, A. R.

has gone, his sons and daughters are carrying the production and type that was expected of such a sire as Ted. Ted was dropped January 31, 1933.

Sire: AIYUKPA K. SAILOR LAD 141899, A. R.
13 A. R. daughters, 2 A. R. sons
HAVEN HILLS BESSIE, A. R.
18615.4—843.8—AA
FANNIE OF MOORLAND FARM'S GEM, A. R.
18167.9—814.4—AA
HAVEN HILLS WILMA, A. R.
15235.5—766.3—AA

Dam: TREVA OF QUALITY HILL 234363
14750.0—725.0—C. T. A. in 10 months on 2-time milking as a four-year-old.

Ted has 30 A. R. daughters with records up to 16170.5—861.6—A. Ted was a paternal grandson of Langwater Eastern King 63072, A. R., 43 A. R. daughters, 24 A. R. sons. 65% of our herd traces to Eastern King.

FEMALES BY TED USUALLY AVAILABLE

Herd T. B. Accredited . . . Bang's Certified 266

170 Head

HAVEN HILLS FARM

ALBION, MICHIGAN

MRS. GEO. E. DEAN, *Owner* WALLACE ANDERSON, *Manager*

TO FILL THAT GAP . . .

Riegeldale Emory's Challenger

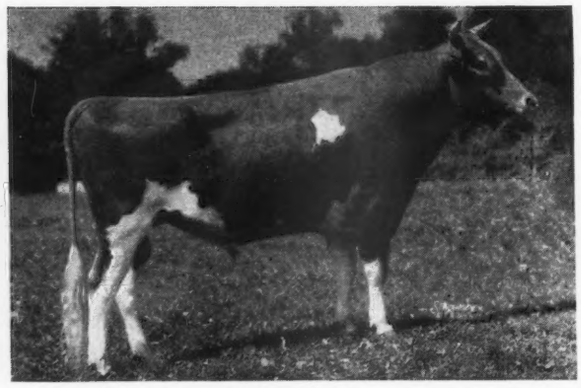

A grandson of His Majesty of Bournedale, A. R. Line-bred top and bottom on his maternal side to Langwater Pharaoh, A. R.

Sire: RIEGELDALE MELBA'S EMORY, A. R.
Dam: RIEGELDALE MOONLIGHT BELLADONNA, 10132.3—539.2—FF.

His sire, Riegeldale Melba's Emory has 10 A. R. daughters with records up to 623.4 lbs. fat and many more now being tested. Riegeldale Moonlight Belladonna is by Langwater Moonlight (by Langwater Pharaoh) with 31 A. R. daughters and 16 A. R. sons and out of Langwater Belladonna by Langwater Pharaoh.

Buy a Bull with this Abundant Inheritance

ORCHARD LAWN DAIRY • *Muncie, Indiana*

WILLIAM H. BALL, *Owner* WILLIAM H. PAGE, *Manager*

Edisto Farms • Denmark, South Carolina

consignment to

George Salley's Southern Guernsey Sale

McDONALD FARMS SUPER PREDICTION
Sire: FOREMOST PREDICTION
61 A. R. daughters
Dam: Supreme's Janice
13717.5—649.6—FF
20012.5—942.4—BB
19618.6—981.8—AA

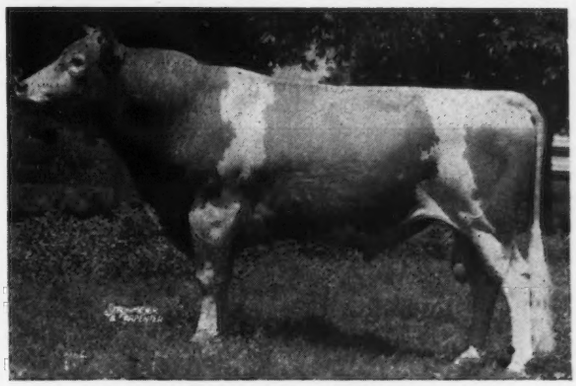

EDISTO FARMS CHALLENGER
2 A. R. daughters
Sire: CORNELIA'S SUPREME
33 A. R. daughters
Dam: JEWELLER'S CONNIE
9240.8—513.4—G
14559.5—884.2—A

A daughter of Edisto Farms Challenger out of Jane's Star Jewell, 638.0—D. Sired by Florham Jeweller. Bred February 10, 1944, to Edisto Farms Commander.

A daughter of Edisto Farms Champion out of Edisto Farm's Cosy, 12078.3—605.2—G. Sired by Edisto Farms Challenger. Pasture bred around June 1 to Edisto Farms Commander.

A daughter of McDonald Farms Super Prediction out of Edisto Farm's Hilda, now on A. R. test. Sired by Butterfat Briar Governor.

T. B. and Bang's Accredited

J. B. GUESS, JR., *Owner* J. B. GUESS, III., *Manager* O. H. SHARPE, *Herdsman*

BASQUAERIE FARMS

HERD SIRES

GREEN MEADS GAY DEFENDER 312990
Sire: GREEN MEADS LEVITY KING 288158
Sold for $15,000.
Dam: GREEN MEADS LADY DELIGHT 658213
14165.7 Milk, 747.7 Fat, Class EE

FLYING HORSE SELECT'S DRUMMER 321031
Sire: ALFALFA FARM SELECT 235004
Sire of Flying Horse Select Primrose, Class Leader
12816.2 Milk, 815.5 Fat, Class GG
Dam: ALFALFA FARM FLUTE 442406
4 Class Leading records
15961.3 Milk, 970.4 Fat, Class AA

MR. AND MRS. FRANCIS V. CRANE, Owners
WINSLOW BLANCHARD, Manager

Millis, Massachusetts

LOCHMEAD FARMS

Devoted to the breeding of

Registered Guernseys

D. H SOSEY, *Owner*
A. O. NORRIS, *Herd Manager*

PALMYRA, MISSOURI

DISPERSAL • Friday, August 11, 1944, at 2 P. M.

Of The Guernsey Herd Owned by CLAUDE S. & LORA M. HALSEY. On The Farm, LANDENBERG, PENNSYLVANIA, which is in lower Chester County just South of Avondale, and South and West of West Grove which towns are on U.S. No. 1.

This Herd fully Accredited and Bang's Certified consists of Herd Sire, 21 Cows, 11 Heifers 3 of which are bred.

The Herd Sire, ELK MANOR'S VALOR, 3 years old, is by Valleywood Steadfast Hero, son of Valleywood Harriet 357789, and out of Valor Toro's Nellie Dot, 14019.8 milk, 670.1 fat, Class A, she by a son of Valor's Frances Rose, 14308.3 milk, 652.4 fat, Class DHI, next dam, Leader's Nellie Dot by Whiteface's Leader of Oaks Farm out of Aviator's Nellie.

There are six young heifers by Elk Manor's Valor and he the Service Sire for each one bred.

The cows in this herd are of very good type, majority under six years have good udders, only two blemished and are good producers, several are due in July and August.

Eighteen are by a son of Edgemere Leader 115415, A. R., 56 A. R. daughters, that was out of Overseer's Little Star of Bdk. 258112, next dam Little Star of Glencairne 64127, 11549.9 milk, 630.5 fat, Class FF.

Five are by sons of **Golden May Rose of Hill Girt Farm 170617,** 14599.1 milk, 686.7 fat, Class A, she by Golden Searchlight of Hill Girt Farm.

And three are by a grandson of Golden May Rose.

One cow is by Twin Star's Leader 166720, sire of Nadell Leader of Lindendell, 18408.8 milk, 905.8 fat, Class AA.

For catalogs write . . . **The Pate Sales Company, 2064 Lawrence Rd., Trenton, N. J.**

Featuring . . .

A Real Production Bull

Green Meads Prospect, A. R.

Now has 7 tested daughters averaging: 11864.8 milk and 590.9 lbs. of fat.

Sire: LANGWATER COUNTY SQUIRE 24 A. R. daughters and 3 A. R. Sons with many daughters averaging over 800 lbs. of fat—by Langwater Countryman out of Langwater Blanche 2d, A. R.

Dam: GREEN MEADS QUEEN PHYLLIS
12015.4—655.3—GG
14481.6—826.3—C

A daughter of Langwater King of the Meads.

FOR SALE: Sons of "Prospect" that will build production.
THEY ARE GOOD

WRITE...

ACCREDITED MASS. BANG'S FREE NO. 27

GREENWAY FARM

WARE, MASSACHUSETTS

G. H. TIMMINS, Owner L. B. WILSON, Superintendent

Considering all things . . .

A HAMLET Calf

is a good buy.

KLONDIKE HAMLET

a son of Klondike Hollimost, A. R.

Line-bred to Langwater Foremost, A. R. and the sire of **Langwater Levity.** (Langwater Holliston, A. R.) He is out of Klondike Koraline: 12712.7—576.2—D, by Argilla Knight (Get averaged 15404.9—802.3 at N. D. S. exhibit).

We offer—some very attractive sons of Hamlet out of A. R. daughters by Klondike Privateer, A. R.

Parker's Guernsey Farm

DUBLIN, GEORGIA

D. I. PARKER, Owner

2nd Ohio Guernsey Classic

Columbus, Ohio, September 15, 1944

FEATURING

Five High Class Young Bulls

FAIRLAWN FARM, ADELPHIA, N. J., says of their consignment: "He is a nice individual, well-balanced, good shoulders and legs. His dam is one of the very typy cows of the herd with a beautiful udder. His maternal brother was 1st prize Jr. Yr. at the 1941 National."

Fairlawn F. P. Intrepid, born January 23, 1944. Sire: PHILLIPS FAIRLAWN PEERLESS, son of Green Meadow Peerless, 53 A. R. daughters, and of Phillips Mary Anne, 16198.0—778.0—A. Dam: KILSPINDIE'S BETTY, 12268.0—600.1—BB, a cow with Langwater and Green Meadow blood lines predominating.

McDONALD FARMS, CORTLAND, N. Y., is giving the Classic a calf with the blood of the two bulls on which the major part of their program is based. Mr. Sly says, "He is a very nice calf and his dam is a very good type cow with a very good udder. She comes from a very good line of one of our best families."

Bull Calf, born February 15, 1944. Sire: MYHAVEN KING, 22 A. R. daughters, he by Langwater King of the Meads, A. R., and out of a 740.7 lb. D daughter of Green Meadow Watchful, A. R. Dam: McDONALD FARMS FADELIA, 10691.8—622.3—FF, a daughter of Foremost Prediction, 61 A. R. daughters.

ROCKINGHAM FARM, SALEM, N. H., is consigning a rugged yearling of excellent type. He is **Rockingham Charter,** born August 14, 1943. Sire: ROCKINGHAM PRINCE CHARMING, grandson of Langwater Holliston, A. R., through his son, Rockingham Sailor Prince, A. R. Prince Charming's dam was an A. R. imported cow with 5 A. R. daughters and 4 A. R. sons. Charter's dam is the show cow, Rockingham Hollella, 635.5—GG, and 764.1—BB. Her grandsires are Rockingham Sailor Prince, A. R., and Langwater Holliston. The 7 records of Hollella and her 3 nearest dams average 13607—708.

LANGWATER FARM and FOREMOST GUERNSEY ASSOCIATION will also be represented with bulls. Each of the 5 farms, along with 25 other breeders, will sell females.

All correspondence should be addressed to:

MR. O. C. BELT, 288 E. LONG STREET, COLUMBUS, OHIO.

The Ohio Guernsey Breeders' Association

Wooster, Ohio - Telephone, 747-K

CATHEDRAL FARMS

BIGGER AND BETTER GUERNSEYS

TRADE MARK REG.

Oneonta, New York
July 7, 1944

DEAR GUERNSEY BREEDERS:

Here is a youngster that is shaping up into a handsome individual. He is making fine growth and is going to be a true representative of the BIGGER AND BETTER GUERNSEYS. He is just the right age and size to ship and get acclimated into his new home before it is time for him to go to work.

This youngster is Cathedral Matty Rilma, born December 5, 1943, and is a son of Cathedral Martha's Rilma 596916 with a record of 12355.3 pounds of milk and 627.6 pounds of fat in Class G (three times a day milking). She is now on retest in triple letter class (twice a day milking) and in 201 days, up to July 1, has milked 8476.3 pounds of milk and made 416.19 pounds of fat. So you can see she is headed for a fine triple letter ten months record.

Her sire being Sir John Rilma 219344, the only living son of our world record cow, Cathedral Rosalie 334299, and his daughters are doing a fine job living up to all of our expectations.

"Matty" is just the type, size and scale of youngster which we at Cathedral Farms are proud to be able to ship to a new breeder and we are sure whoever gets him will be proud and invested with new zeal for the breed.

We would be pleased to send complete details and particulars on this youngster or better yet if possible we would greatly enjoy a visit by any who can visit Cathedral Farms and see this youngster and his close relatives at first hand.

Awaiting your further pleasures.

Yours for

BIGGER AND BETTER GUERNSEYS
ROBERT FABER, Manager
CATHEDRAL FARMS

RF:DG

Buy This Demanded Blood

at Cowham Farm
RIEGELDALE KING'S PHILOSOPHER
HIS SIRE

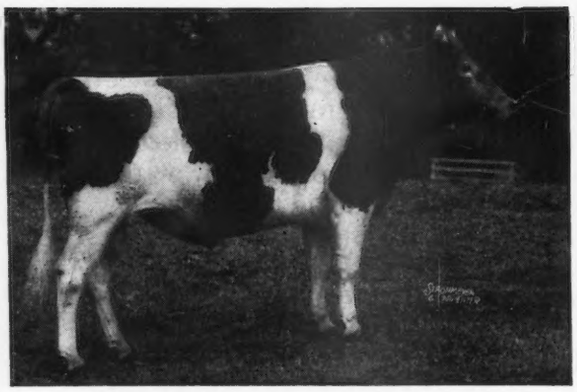

Reigeldale Coronation King, A. R.
10 A. R. daughters
His shapely, high producing daughters are bringing high prices at public auction.

DAM: **Douglaston Coronation Queen**
13860.7—803.3—DD
She sold for $3,000 at ten years of age.

Sons of Riegeldale King's Philosopher are available.

T. B. Accredited 511208—Bang's Accredited 67

COWHAM FARM

407 So. Brown Street **Jackson, Michigan**
C. F. COWHAM

Time Well Spent

When you consider Buying a son of

SUNSET GLOW COUNT

Sire: **Coronation Count, A. R.,** a son of Green Meadow Coronation Prince, A. R., out of Aiyukpa Queen, A. R. (1st prize 2 and 3-year-old, National Dairy Show, 1929 and 1930). 2 A. R. daughters and 2 A. R. sons.

Dam: **Pine Manor Lovely Actress,** 10203.4—550.7—GG. She is sired by Gayoso Margaret's Actor, A. R., out of Florham Lovely Rose, 13080.4—746.0—B.

FOR SALE
Finely Bred calves by "Count" out of outstanding dams.

WRITE

SUNSET GLOW FARM

Home of Sunset Glow Guernseys
Route 1 - Lombard, Illinois

O. D. ZIMRING, *Owner* I. F. BURDICK, *Manager*

CHURN CREEK FARMS

Offer an attractive

"Langwater" bred calf

Churn Creek's Honor's Pharaoh

Born: April 2, 1944

A ¾ BROTHER

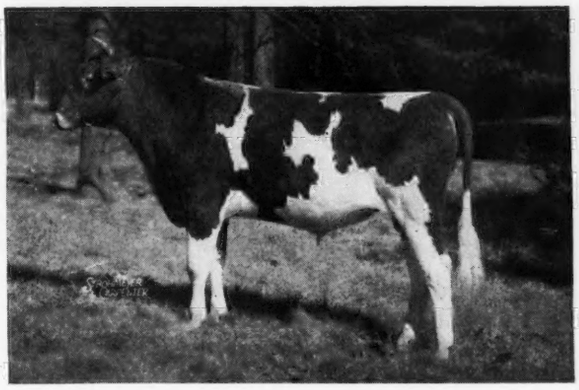

◀ Churn Creek's Moonlight

Sold for $1,300 in 1944

Eastern GuernseyBreeders' Sale

SIRE: Langwater Valencian

DAM: Langwater Serene

LANGWATER HIS HONOR
Sold for $5,300 at 1942 Coventry Sale.
Langwater His Honor's Leader sold for $7,100 at 1943 The Guernsey Sale to Antietam Farm.
Langwater His Honor's Talisman sold for $1,575 at 1943 New England Sale.

LANGWATER SERENE
12983.0—618.3—C
Dam of:
Churn Creek's Moonlight sold for $1,300.

LANGWATER VALENCIAN
Sire of:
Langwater Lively Lass
11813.5—672.9—G
Langwater Twinkle
11336.9—624.4—GG
Langwater Arnold
Sold for $5,500.
Langwater Darius
Sold for $5,000.

LANGWATER HONORIA
17270.7—937.4—AA
Former Class Leader
5 A. R. daughters, 2 A. R. sons
Langwater Honey-moon
15295.2—850.4—BB
Langwater Tinkabell
11126.8—511.9—DD
15412.7—767.2—B

LANGWATER MOONLIGHT
31 A. R. daughters, 16 A. R. sons
Langwater Golden Bloom
14026.0—878.7—A
15178.9—1005.3—A
Langwater Moonflower
10924.8—675.3—DD
16715.6—984.4—A

LANGWATER SIRENE
13996.6—626.0—FF
2 A. R. daughters
Langwater Nymph
12867.8—613.0—FF
Sold for $1,100.
Langwater Thais
12531.2—610.4—F

LANGWATER GRANDEE
Sold for $6,000.
Wey Acres Grandee's Eve
15544.3—650.3—G
Wey Acres Grandee's Anda
13016.9—573.3—FF

LANGWATER VALENCIA
13623.7—763.8—E
17508.9—952.7—A
1 A. R. daughter, 2 A. R. sons
Langwater Vagabond, A. R.
Sold for $16,500.

LANGWATER PETER PAN
Sold for $8,600.
1 over 900, 4 over 800, 20 over 700
Broadwater Anita
14630.1—804.1—FHI—1st place.

IMP. SLOGAN'S LADY ASTOR OF LANGWATER
13018.1—636.3—A
3 A. R. daughters, 4 A. R. sons
Langwater Lady Astor
13413.0—734.7—CC

LANGWATER PHARAOH
50 A. R. daughters, 46 A. R. sons
1 over 900, 4 over 800, 12 over 700
Langwater Valencia
13623.7—763.8—E
17508.9—952.7—A
Langwater Joyous
11759.8—607.5—F
16252.5—840.8—BB

MOONLIGHT'S CORONET OF JEAN DU LUTH
9002.1—418.8—GG
13997.0—706.0—A
Langwater Crescent
14432.0—735.1—BB

LANGWATER PHARAOH
Langwater Buttercup
15623.9—813.3—A
Langwater Gardenia 2d
15172.0—820.2—C

LANGWATER CYRENE
9003.0—459.9—C—239 days
1 A. R. daughter

T. B. Accredited ∵ *Bang's Free* • **WORTON, MARYLAND**

WAYNE JOHNSON, Owner R. D. WILSON, Manager JOHN C. BALL, Herdsman

In the Sixth Annual

PENNSYLVANIA STATE SALE

Sponsored by The Pennsylvania Guernsey Breeders' Association

TRENTON, NEW JERSEY - OCTOBER 13, 1944

There will be offered top quality from fully Accredited Herds, following is illustrative

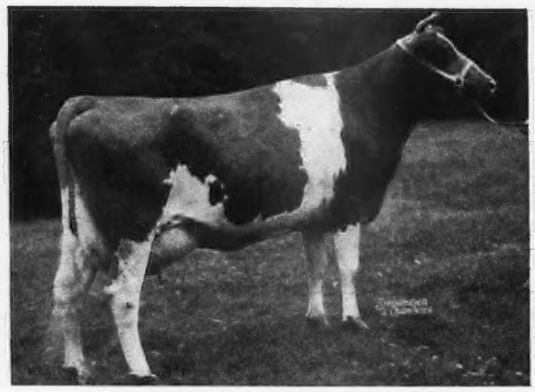

PLATO'S RUTH OF FREWVALE in Sale
13573.0 Milk, 700.4 Fat, Class B

Will be bred to Blakeford Alert, he by Langwater Ambassador, out of Langwater Lovelorn, 738.8, Class A. "Plato' Ruth," dropped April 6, 1937, is full sister to Plato's Ruthann of Frewvale, 11674.1 Milk, 587.8 Fat, Class G, sold for $1,050 in 1943 Coventry Sale. Their dam was by Marguerite's Leader, he out of Rockingham Marguerite, 691.8, Class C, daughter of Langwater Holliston and dam of Klondike Hollimost.

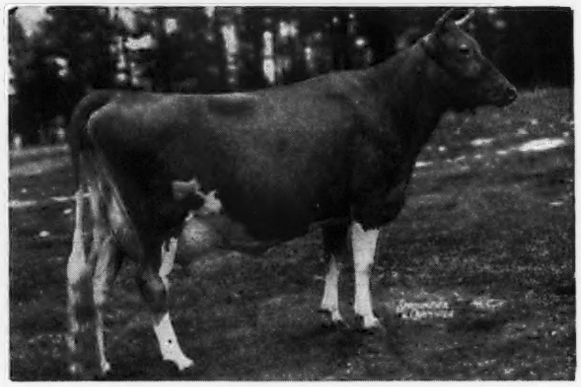

COLDSPRING'S HARDWICK'S LEDA
14634.9 Milk, 724.9 Fat, Class BB

Daughter in Sale by Plato's Steadfast of Frewvale, he by Langwater Plato out of Coventry Lady Comely, 14119.4 Milk, 748.2 Fat, Class A, 4 A. R. daughters, 1 A. R. son. "Leda" is out of Coldspring's May Rose, 16922.0 Milk, 894.9 Fat, Class A, five daughters' highest records average 14105.8 Milk, 744.4 Fat.
The daughter, Coldspring's Wonder Girl, will be bred to Beauty's Hardwick.

BROADWATER DAISY-HILL, Pictured Dry
13551.9 Milk, 678.3 Fat, Class A
Sire: LANGWATER PETER PAN

In the Sale from Bethany-Homestead Farms is the daughter of this cow by Gayhead's Favor, he by Green Meadow Monitor out of Valor's Favorite. This outstanding heifer will be pictured in a future Journal ad.

ALSO from this noted herd is an A. R. daughter of Green Meads Wistar, Langwater King of the Meads, Green Meadow Wistaria, and her yearling daughter by Franchester Shah, he by Langwater Shah out of Green Meadow Monita.

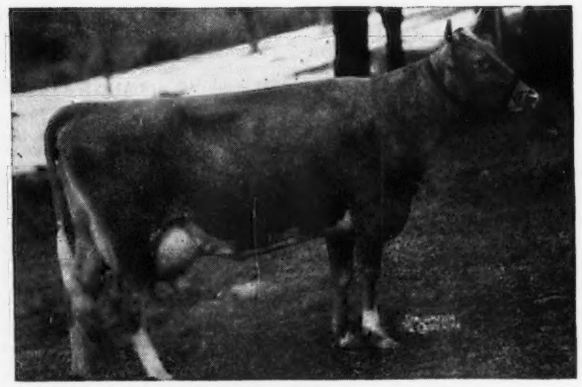

ROYAL VALOR'S BEAUTY, Son in Sale
15271.4 Milk, 669.6 Fat, Class AA. 1 A. R. daughter, 13266.6 Milk, 589.4 Fat, Class E. Maternal sister to Vallevue Butterfat Beauty, 18914.1 Milk, 937.4 Fat, Class AA.

In the Sale from this great family is **COLDSPRING'S ROMULUS BRAVERY.** Dropped November 10, 1943. Sired by Langwat r Romulus.

ALSO from Coldsprings—two daughters of Langwater Romulus dropped September, 1943, out of Coldspring's Hardwick's Lady, 572.0, Class G, and Coldspring's Romulus Jean, due in October. Dam—COLDSPRING'S HARDWICK'S JALENA, 16111.8 Milk, 760.7 Fat, Class BB.

Selections continue of equal quality and will be described in successive issues of the Journal.

Follow the Parade and List Your name for a catalog on this sale with—

THE PATE SALES COMPANY, 2064 Lawrence Road, Trenton, New Jersey

Curtiss Candy Co. Farms

PRESENT A GREAT FOUNDATION COW

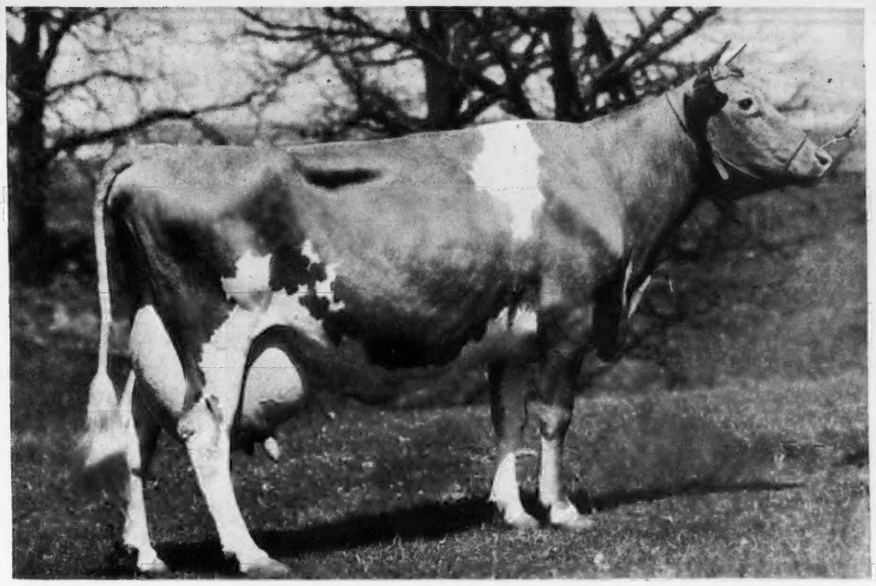

Photo at 11 years

DOUGLASTON PRINCESS CHARLOTTE

SIRE: Douglaston King Frederick
DAM: Shuttlewick Mirth, a daughter of SHUTTLEWICK LEVITY

CHARLOTTE has three A. R. Records: 11999.2 milk, 573.2 fat, Class GG; 13622.5 milk, 681.5 fat, Class A; 14251.7 milk, 688.8 fat, Class BB.

CHARLOTTE has three A. R. Daughters:

1. Douglaston Charlotte: 9682 milk, 502 fat, Class GG; 12505 milk, 634 fat, Class BB; 15429 milk, 748 fat, Class A.
2. Douglaston Kings Cleopatra: 12425 milk, 615 fat, Class FF.
3. Pine Manor Lotus 14293 milk, 645 fat, Class G; 18586 milk; 856 fat, Class C.

CHARLOTTE is a full sister of Douglaston His Royal Highness, a maternal sister of Douglaston Prince Royal and Douglaston Crown Prince.

CHARLOTTE, since coming to Curtiss Candy Company Farms, has dropped a heifer by Coronation King of Pine Manor, that is now a yearling . . . a bull calf, CURTISS CANDY CHUM, by GREEN MEADS LEVITY KING. (CHUM will be retained as a herd sire.)

CHARLOTTE is now safe in calf to CURTISS FRANCHESTER LEVITY ACE a son of Coronation King of Pine Manor and GREEN MEADOW LEVITY, the top-selling daughter of SHUTTLEWICK LEVITY.

GUERNSEY UNITS—LIBERTYVILLE AND DUNDEE, ILLINOIS

CURTISS CANDY COMPANY FARMS, Chicago 13, Ill.

Accredited 169991 *Pennsylvania Bang's No. 267*

ANTIETAM FARM

Waynesboro, Pennsylvania

◀ Antietam Royalist

Sire:
LANGWATER VAGABOND, A. R.
Sire:
LANGWATER COUNTRYMAN, A. R.
Dam:
LANGWATER VALENCIA
13623.7—763.8—E
17508.9—952.7—A
1 A. R. daughter, 2 A. R. sons

Dam:
HARDWICK'S SONSIE, A. R.
12475.4—721.8—FF
2 A. R. daughters
Sire:
MIXTER HARDWICK, A. R.
Dam:
SKYLLA
13266.3—637.6—A
6 A. R. daughters, 1 A. R. son

WE OFFER BULL CALVES FROM ANIMALS LIKE THESE

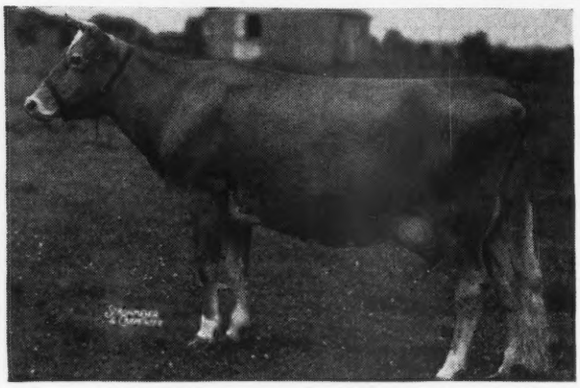

HARDWICK'S SONSIE—*His Dam*
12475.4—721.8—FF

ANTIETAM SKYLLA—*Own sister to* ROYALIST
12471.7—623.4—GG. 16231.7—841.6—C

WE ARE SOLD ON THIS YOUNG BULL. HIS DAM, FULL SISTER AND HER DAUGHTER ARE VERY OUTSTANDING COWS FOR TYPE. NOTE THEIR PRODUCTION.

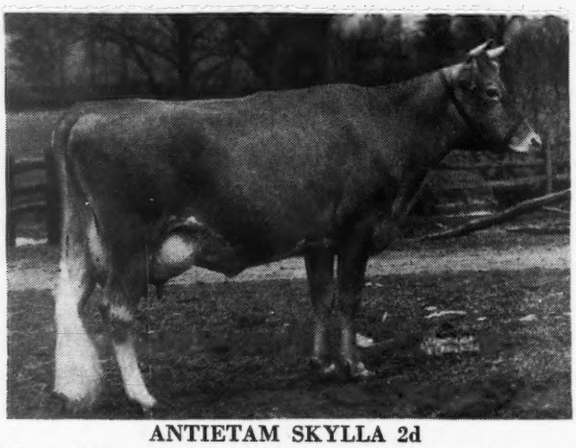

ANTIETAM SKYLLA 2d
14431.7—768.4—G (Subject to final verification and approval).

See the JUNE 15, JULY 1, and JULY 15 issues of the JOURNAL for the PEDIGREES and pictures of the other 3 sires in use at ANTIETAM.

CHESTER A. LYON, *Owner* HAROLD M. CATON, *Manager*

OUR CONSIGNMENT —— MAXIMS

To the 9th ANNUAL CONSIGNMENT SALE

CHESTER COUNTY GUERNSEY CATTLE CLUB

Tuesday, September 12, 1944, Chester, South Carolina

TWO OF THE BEST YET

Her Sire

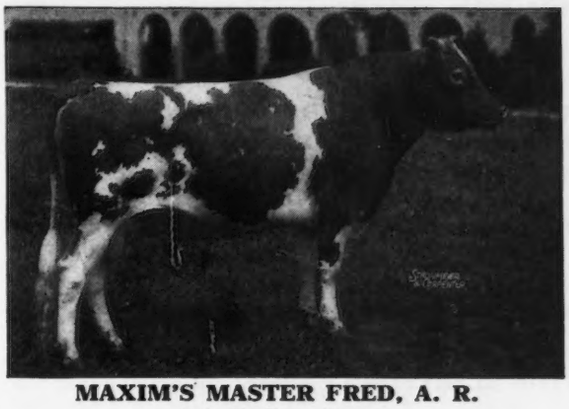

MAXIM'S MASTER FRED, A. R.
6 A. R. Daughters
Sire: HIGH POINT PRINCE MAXIM

1. Clear Springs' Maxim F. Erma

11068.3—605.6—G

A daughter of Maxim's Master Fred, A. R., out of Rivelon Royal Joyous, 10866.0—517.5—GG.

"Erma" is due to freshen August 8. She will be started on test and sold open. War conditions will not allow her picture, but she is a real one.

2. Clear Springs' Maxim Master

Born: February 5, 1944

A maternal grandson of Maxim's Master Fred, out of Clear Springs' Delight, 10902.8—614.3—G, a full sister to Clear Springs' Maxim F. Erma. His sire is Clear Springs' Advancer, 12 A. R. daughters averaging, 9867.2—536.0. We offer this young bull upon the urgency of several prominent breeders. He's bred right and he is right.

To GEORGE SALLEY'S SOUTHERN SALE

Monday, September 11, 1944, Columbia, South Carolina

A FOUNDATION BROOD COW

Clear Springs' Barbara

Born: April 3, 1936
11369.4—509.2—G
12661.4—609.7—B

Her sire is Argilla Knight, A. R., out of Klondike Gertrude, that is by Valor's Yeoman, out of Klondike Gay Countess. She will calve July 25 and will be sold open.

Barbara leaves two daughters in our herd, Clear Springs Glorious Ett, 608.8—FF and Clear Springs' Esq. Babs (a heifer).

Bang's Free Herd Certificate 100 ***T. B. Accredited 517655***

A. L. Brown, *Owner*
G. H. Cartner, *Manager*

CLEAR SPRINGS FARM

Concord, North Carolina • ***U. S. Highway 29-A***

GEORGE B. SALLEY'S

FIFTH ANNUAL SOUTHERN SALE

Columbia, South Carolina • Monday, Sept. 11, 1944

In the Sale:

FEATURES

WE HAVE SELECTED TOP CONSIGNMENTS FROM RIEGELDALE, FAIRLAWN, McDONALD, and BLAKE FORD FARMS.

From McDONALD FARMS: What we have always wanted and never had. An own daughter of Foremost Prediction and a daughter of McDonald Farms Prediction.

From FAIRLAWN FARMS: 4 Rose Maxims, one out of his highest tested daughter, one an A. R. cow, fresh at sale. All extra good.

From BLAKEFORD FARMS: An outstanding top daughter of Blakeford Lord Jim, now on test. In addition a swell open heifer by Lord Jim. Both A. R. throughout.

From RIEGELDALE FARM: A splendid consignment of 4 open and bred heifers. See August 15 Journal for further details.

Arden Maxim Myrna—Full sister to Arden Maxim Myra sold for $900.00, 1944 Quail Roost Sale. In addition a top open heifer and a top A. R. cow by Quail Roost Maxim's Majesty, A. R., from Arden

A daughter of Rose Maxim, out of a great A. R. cow, from W. M. Winkler.

A top bred heifer by Quail Roost Maxim's Ideal, A. R., out of Improver's Flora, A. R., and a great A. R. cow, from Hill Top.

Clear Springs Barbara, A. R.; 509.2—G; 609.7—B, by Argilla Knight, A. R., from Clear Springs.

A bred heifer by Edisto Farm's Challenger, dam's record; 11826—638—D; a bred heifer out of Edisto Farm's Cosy, A. R.—Cosy recently sold private sale $1,500.00, and a top open heifer by McDonald Farm's Super Prediction, from Edisto.

An open heifer by Riegeldale Maxim's Sensation, A. R., out of a daughter of Gippy Prince's Noble, from Pleasant View.

A bred heifer by Riegeldale Emory's Climax, from Renabie.

Gippy Princess Goldie, A. R.—8512.7—502.9—G, by Quail Roost Maxim's Prince, A. R., and a real top—fresh at sale. In addition a splendid open heifer by Gippy Maxim Prince, from Gippy.

A splendid bred heifer by Quail Roost Maxim Reliance, from Harris Thurmond.

Two top open heifers by Arden Maxim's Viking, from Claymore.

A top daughter of Quail Roost King Ned and a fresh daughter of Wanda's Sentry of Garden Creek, A. R., from Belmont View.

A splendid daughter of Baltimore of Garden Creek, A. R., and a bred heifer out of Haywood Helpmate, A. R., from Osborne Farm.

A great open heifer by Riegeldale Emory's Consummate, out of an A. R. cow and a top A. R. cow, fresh at sale, from Ware Shoals.

An open heifer by Klondike Hollinick, from Milton Farms.

Two daughters of Quail Roost Lucky King, one from Stroudcrest, the other from Sunshine. A daughter of Lucky King sold in the Beaver Creek Dispersal sale, June 30, 1944, for $1,625.00.

Two daughters of the great bull Rivelon Maywick's Beau, daughters making good records. One fresh and on test, the other a bred heifer.

A daughter of Quail Roost Rivelon Maxim, from Rivelon. Rivelon Maxim recently sold for $1,000.00.

A daughter of Klondike Kim, a son of Knight, A. R., fresh at sale, from Beaver Creek.

A daughter of Klondike King Arthur, from Mr. Sherrill—fresh at sale. Dam's record 537—EE.

A pair of splendid young cows, both fresh, one by Clear View's Glory Boy; the other by Moughon Perry, out of a dam with 589—GG.

A daughter of Blakeford Reveller's King, daughters on test and a daughter of Coker Butterfat Noble, A. R., both fresh at sale, from Mrs. Sara Clyburn. An A. R. double granddaughter of Argilla Forecaster, A. R., fresh at sale, from Appin.

A line-bred Cesor-Maxim heifer, from Brays Island.

An outstanding daughter of Fox Dean's Gold Bar, of Gippy fame, fresh right after sale and out of a great A. R. cow, from Mrs. Crick.

A splendid A. R. daughter of Klondike Kernel, A. R., bred to the outstanding Langwater Corsican, due right after sale, from McNaughton Farms.

IN ADDITION . . .

A top consignment from KERR'S DAIRY FARM; FAIRWOLD FARM; GOLDEN GLOW FARM; ZIMALCREST FARM; PEDIGREED SEED COMPANY. (See August 15th Journal).

Truly the meeting place in the South for the Aristocrats of the Guernsey world. You will want to attend the Southern. Your friends and fellow breeders will be there.

FOR CATALOGUE ADDRESS:

GEORGE B. SALLEY

SALLEY SALES SERVICE

Orangeburg, S. C.

Satisfactory Southern Sales

Vermilion Ranch Dairy Dispersal Sale

FRIDAY, AUGUST 11, 1944, 10 A. M.

Vermilion Ranch, Billings, Montana (Route 3)

68 Registered Guernseys Offered

Entire Vermilion Herd

Cattle shipped anywhere.

Men are available to travel with animals and truck or rail transportation will be arranged.

Selling dairy equipment.

We will sell all our milk handling equipment. Much of it cannot be obtained any longer.

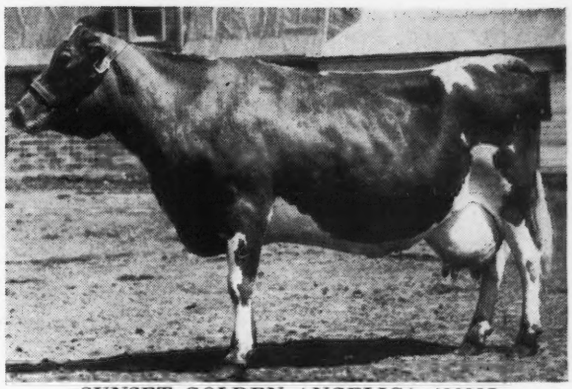

SUNSET GOLDEN ANGELICA 420287
502.9 lbs. fat, Class GHI
Sire: CHERUB'S RED GOLD 151097
14 A. R. daughters, 1 A. R. son
Dam: SUNSET GOLDEN ANNETTE 341317

The complete dispersal includes the entire Roemer herd which was purchased by the Vermilion Ranch. This herd was awarded 7 consecutive gold seals of honor by the National Dairy Association for producing over 500 pounds of fat. The herd was founded on Cherub's Mable of Elderon 179263, 806.1 lbs. fat, 16745.1 lbs. milk in AHI with a lifetime record (less one lactation) of 162246 lbs. milk and 7583 lbs. fat (through her son Cherub's Red Gold 151097, A. R.)

Many of the other cows are daughters of Sunset Golden Financier 230335 by Douglaston Lord Dewar 211818 and out of the highest producing daughter of Cherub's Red Gold 151097, A. R., Sunset Golden Lenorill 318308, 772.9 lbs. fat, 13073.2 lbs. milk, Class DHI (Former World's Record).

The senior sire is McDonald Farms Gold Boy 310556, by Foremost Prediction 212227, and out of Franchester Bachant 364305; 607.7 lbs. fat, Class G. His pedigree includes such famous animals as Foremost Belle Buoy, Langwater Valor, Florham Gold Boy and Old Mixter Faithful herself.

The junior sire is Sunset Golden Airacobra out of the cow pictured and by a triple Cherub's Red Gold sire.

Lunch will be served by the Women of the Red Cross Canteen.

Vermilion Ranch - Route 3 - Billings, Montana

Croasdaile Farms

QUAIL ROOST MAXIM'S MAJESTY

47 A. R. Daughters.

2 over 700—9 over 600—27 over 500.

More daughters to be tested.

CROASDAILE'S MAXIM'S PRIDE

We wish to congratulate Mr. C. A. Agar, upon owning Croasdaile's Maxim's Pride and the record she has just made.

10539.7—610.0—GG; 12645.9—755.4—CC (Held for registration of calf). (Started G test at 1 year 11 months. Milked only twice daily last month of G lactation.)

QUAIL ROOST CROWN PRINCE

Sire: QUAIL ROOST MAXIM'S PRINCE

Dam: RIVELON ROYAL MABEL

10032.7—552.6—G

12082.1—654.5—B

12717.1—696.6—AA

1st prize, 2 year old bull N. C. State Fair, '41.

3 A. R. Daughters. Others on test.

CROASDAILE'S PRINCESS POLLY

8649.7—6.38—551.8—GG

CROASDAILE'S PRINCESS RODA

On test 201 days.

4798.4—274.02—G

Daughter of Croas Dailes' Little Nell, 13144.4—676.6—AA. On retest making well over 700.

"Princess Roda" has a full brother, just as nice and straight as she is, that would look mighty good at the head of some nice herd. The Majesty-Crown Prince cross has been most profitable for us. Occasionally a few of these calves for sale.

JOHN SPRUNT HILL
Owner

D. E. TOWNSEND
Manager

Route 2, Durham, North Carolina

ANNOUNCING the ARRIVAL of

Gayoso Levity Peer

(Born to Coronation Levity on June 27, 1944)

THUS GIVING GAYOSO FARMS THREE GRANDSONS OF SHUTTLEWICK LEVITY ALL FROM DIFERENT DAUGHTERS COMPLETING THE GREATEST CONCENTRATION OF LEVITY BREEDING EVER ASSEMBLED ON ANY ONE FARM.

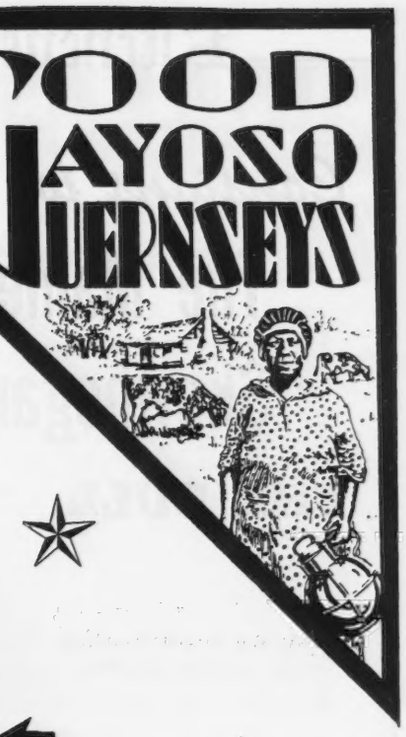

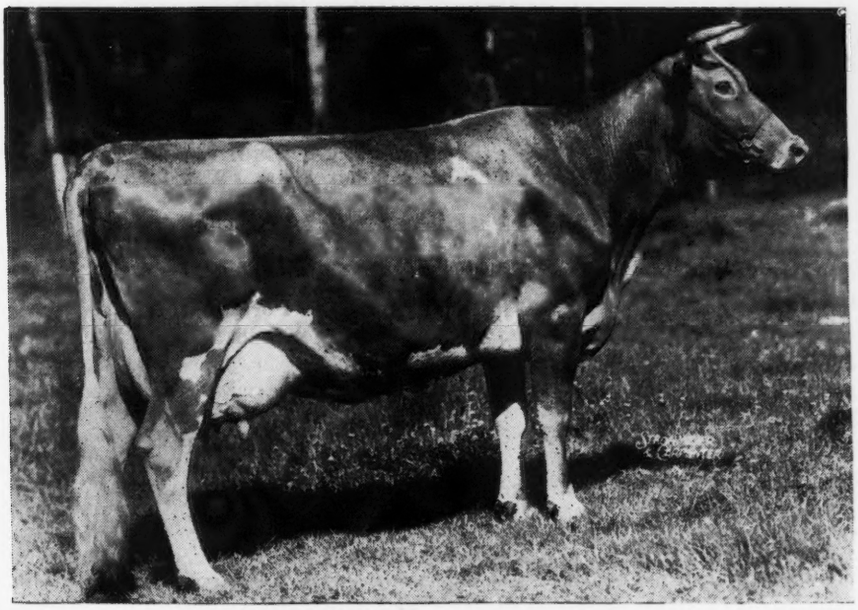

SHUTTLEWICK LEVITY

to be Perpetuated through

HER THREE "DAM" DAUGHTERS:

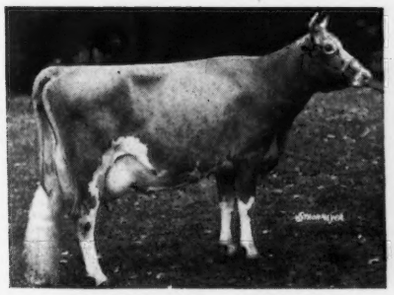

GREEN MEADOW LEVITY
dam of our
CORONATION VICTOR
and grandam of our
GAYOSO LEVITY HEIR

AIYUKPA LEVITY QUEEN
dam of our
CHINQUAPIN PHILOSOPHER
also dam of our
CORONATION L. QUEEN

CORONATION LEVITY
the only living progeny and now in Gayoso Farms herd with her new son GAYOSO LEVITY PEER.

ENTIRE HERD NEGATIVE TO T. B. AND BANG'S TESTS

GAYOSO FARMS • ***Horn Lake, Mississippi***
(On Highway 51, 14 miles South of Memphis)

WILLIAM R. KENT & ASSOCIATES, Owners — JOHN W. COLEBANK, Manager

Kitchener Farm

Consigns to...

The Maine State Sale, August 17
Skowhegan, Maine, A BULL AND A HEIFER

THE BULL

Kitchener Royal Fearless
Born, January 25, 1944

McDonald Farms Fearless
Reserve and Junior Champion, Topsfield, 1941, 1942.
Sire of 1st heifer calf, Rochester, 1943.

Kitchener Royal Cynthia
10764.5—498.8—GG

Myhaven King, A. R.
A son and daughter topped the 1943 Ohio Classic Sale

Aiyukpa Queen
10071.3—567.4—FF
11871.6—655.3—A

Douglaston Prince Royal, A. R.
21 A. R. daughters, 4 A. R. sons

Clovelly's Cynthia
14668.4—728.5—A

THE HEIFER

Kitchener Don's Irene
Born, December 29, 1943

Kitchener Don

Winnetuxet Elaine
On test—112 days—4884.0—207.79—A

Kitchener Foremost, A. R.
5 A. R. daughters

Rex's Marion
11072.3—598.1—FF

Winnetuxet Pilgrim 8th

Morey Irene
12983.6—644.2—BB

The Bull's Sire

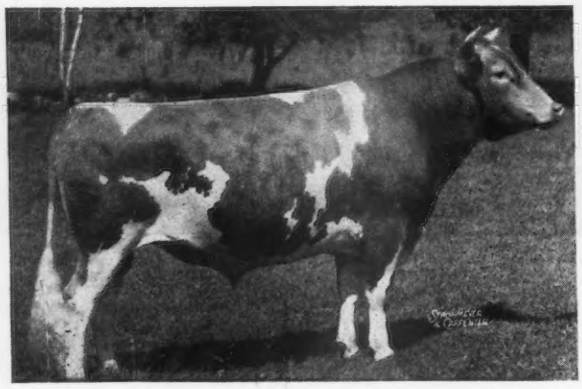

McDONALD FARMS FEARLESS

The Heifer's Dam

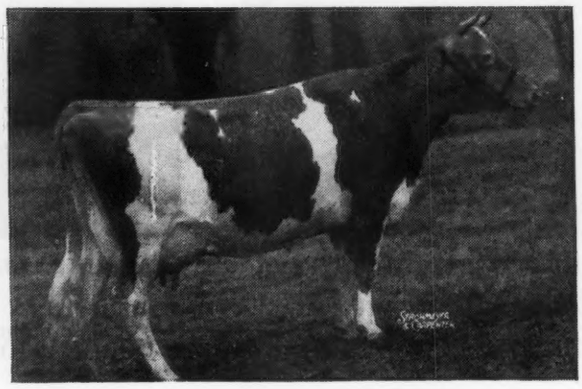

WINNETUXET ELAINE

T. B. Accredited 243954
R. B. HAYDEN, Owner

Kitchener Farm

Bang's Free 86
A. C. BARNARD, Manager

Billerica, Massachusetts

Daydreams Guernsey Farm

AND THEIR

Two Outstanding Young Females

DAYDREAM'S BEAUTY

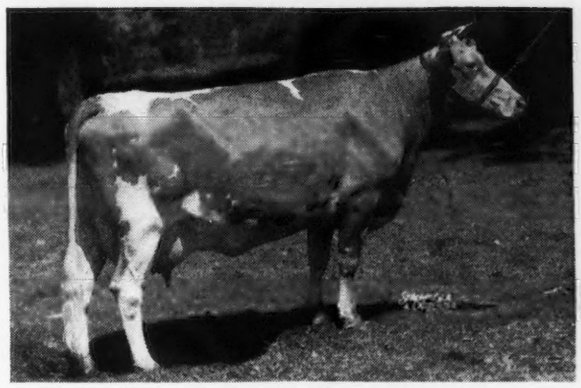

Sire: JOBETTYS MARTIN
Dam: KRIS KRINGLE'S LADY

DAYDREAM'S QUEEN

Sire: OLIVE'S SOLICITOR
Dam: DAY'S WHITESOCK QUEEN

It is cows like these that made Daydreams Guernseys the High Herd in the State of Pennsylvania in 1941 with a milk and butter fat average of 10128 milk and 557 fat, and in 1943 they did it again with 10080 milk and 556 fat.

This makes a 5-year average of 9982 milk and 527 fat in C. T. A. work. The following is a complete list of A. R. records just as they finished in 1943-44. All cows milked three-times-a-day and standing in stanchions.

Name	*Milk*	*Fat*	*Class*
DAYDREAM'S BEAUTY	11017.6	637.5	DD
DAY'S WHITESOCK BEAUTY	16087.8	832.8	A
DAYDREAM'S HELEN	16377.7	822.6	AA
VICTOR'S ELIZABETH	12156.3	737.4	A
HUNTER'S BUNNY RAIDER	11840.2	698.9	A
DAYDREAM'S ROSE ANN	13852.1	704.7	GG
DAYDREAM'S JO-KING'S MONA	12845.9	691.6	GG
DAYDREAM'S BEAUTY'S BESS	10789.9	572.8	GG
DAYDREAM'S JEANIE	9928.7	564.4	EE
*DAYDREAM'S WHITESOCK	14222.5	733.4	EE
DAYDREAM'S QUEEN	12852.6	680.7	CC
HUNTER'S ROSE	11757.1	665.0	EE
DAYDREAM'S J. K. QUEEN	10963.7	605.2	GG
*HUNTER'S FAITH	11777.8	583.8	CC
**DAYDREAM'S P-STELLA	11944	605.2	E
**MARIE CHRISTMAS	13343	732.3	B
**ASHBROOK'S STELLA	10508.3	518.1	A

*Held for registration of calf. **Subject to final verification and approval.

As one well-known breeder states, "I have never seen as many fine cows and exceptionally good records for the size of the herd as Stephen B. Day & Sons have." We think this is a very fine tribute.

Watch for consignment at Brookville, on August 31 and at Pennsylvania State Sale in October.

STEPHEN B. DAY & SONS **Washington, Pa.—R. D. No. 4**

Invincible . . .

Maxim-Green Meadow Inheritance

RIEGELDALE MAYWOOD

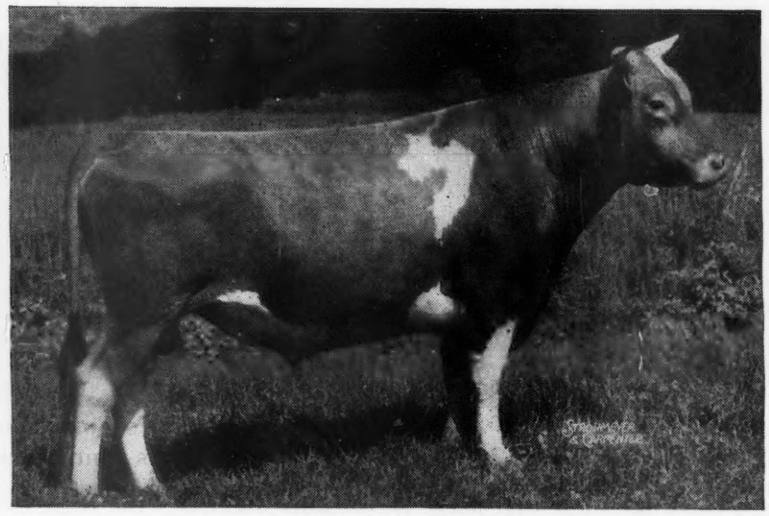

Born: July 31, 1940

Sire:

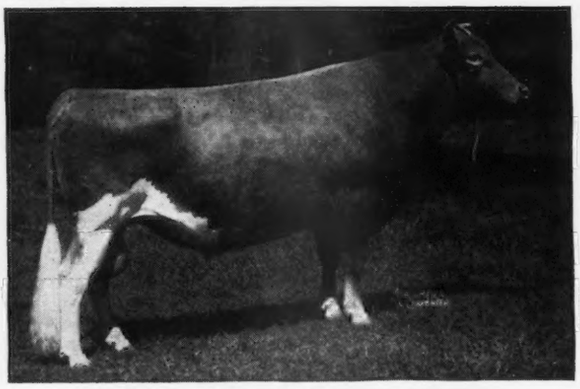

RIEGELDALE MELBA'S EMORY
One of the breed's great breeding bulls.

Dam:

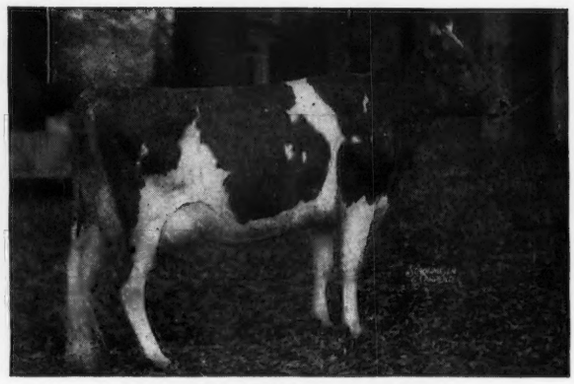

BOURNEDALE LADY BIRD
12085.0—627.8—G
Rich in Maxim blood.

Through both his sire and dam Riegeldale Maywood traces to Maxim of Bournedale by Maxim of Linda Vista.

INSPECT THE SALES RECORDS

The records of the spring sales and entries in the coming fall sales prove that breeders are demanding animals with the inheritance of Riegeldale Maywood.

Now is the time to take advantage of several exceptional offerings of bull calves out of selected A. R. cows.

Federal Accredited 398701 . . . Bang's Certificate 1236

MAYWOOD FARMS

STILLWATER
COLUMBIA COUNTY
Pennsylvania

CARTER BACHE, Owner RICHARD C. ADAMS, Manager

Because of Paper Saving, Page 265 Follows This Page.

Hampshires and Guernseys make a Fine Combination...

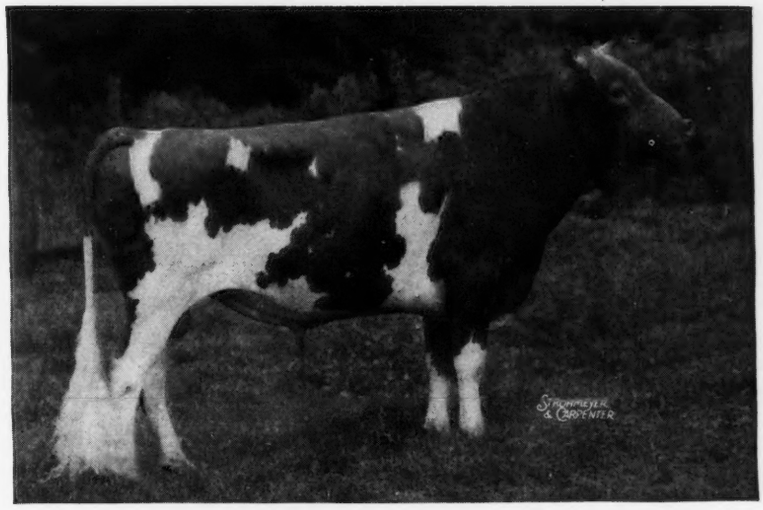

McDONALD FARMS FANCIER
Photo—3 yrs. (unretouched)

Sire:

McDONALD FARMS CONQUEROR

Sire of National winners, 1940-41
11 A. R. daughters, others on test,
from 439.4 GGG to 591.2 GG

Sire: GREEN MEADOW WATCHFUL
17 A. R. daughters, 4 P. R. sons

Dam: VALOR'S KITTOLINE
16169.0—766.3—AA

Dam:

McDONALD FARMS DANICE

10946.8—616.3—GG
13734.1—746.3—A
(Held for reg. of calf, bred for AA)

Member of undefeated Get in 1940, 1st Produce 1940.

Sire: FOREMOST PREDICTION
61 A. R. daughters, 10 P. R. sons

Dam: SUPREME'S JANICE
*20012.5—942.4—BB
19618.6—981.8—AA

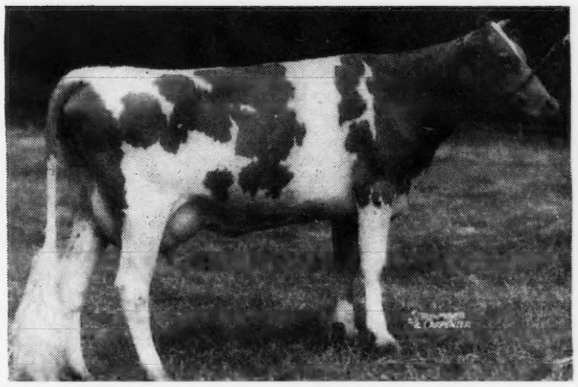

◀ Fancier Brenda of Mt. Ararat

at 26 months

One of Fancier's first 2 daughters to freshen. They have milked from 33-40 lbs. per day on 2-time milking.

36 of Fancier's daughters in the herd. We have a few choice bulls by him, from profit making, splendid uddered dams. Write us about them or better yet, come and see for yourself. You will be impressed.

◀ His Majesty at 13 months

An outstanding individual and proving a great sire. Litter brother to Golden Roller, the top selling junior boar pig of all Breeds, at $3,600.

We sell 40 excellent bred **HAMPSHIRE** 1943 Fall Gilts on **Tuesday Night,** at **8 P. M., August 15.** As good as the breed affords, and bred to 3 great boars: **THICKSET,** that will probably be the youngest Register of Merit Sire of the Breed **HIS MAJESTY,** and to **RAMBLER'S REAPER.** Offering, chorlera immunized and a Bang's free herd.

SALE in our own pavilion on the farm. Write for free catalogue.
Buy from Register of Merit Production testing herd.

MT. ARARAT FARMS • Port Deposit, Maryland

DONALDSON BROWN
Owner

VERE S. CULVER
Manager

EVERT G. DENNEY
Charge of Guernseys

WILBUR HIPKINS
In charge of Hampshires

Gardenville Coronation King 329184

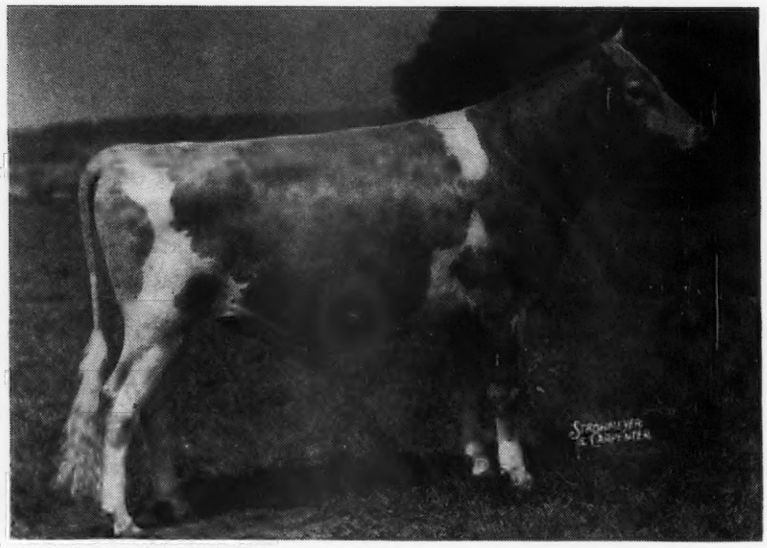

Maternal Brother to Douglaston Baroness Darling.

This young bull has been bred to daughters of Pine Manor King Kenfleur and Pine Manor King Melody Master. Consider a bull of this breeding for your next Herd Sire.

CORONATION KING OF THE MANOR
Sire of:
1st Jr. Get of Sire, Ind. '40, '41, Mo. '41.
1st Get of Sire, Mo. '41. 2nd Jr. Get of Sire, N. D. S. '41. 3rd Jr. Get of Sire D. C. C.'41.
Curtiss Candy Levity Ace
Sold for $10,000.
Pine Manor King's Eden
Sold for $5,100.
Pine Manor King's Superb
Sold for $4,000.
7 A. R. daughters
Pine Manor King's Destiny
10141.9—518.9—G
Sold for $5,000.
Pine Manor King's Diadem
13901.8—687.1—EE
Pine Manor King's Topaz
13704.1—669.1—F
Pine Manor King's Glamour
13262.1—605.0—E

DOUGLASTON KING'S CHARLOTTE
*15228.4—828.4—FF
*19751.1—988.3—AA
2 A. R. daughters
Douglaston Baroness Darling
13717.9—671.2—GG
(Sold for $8,800).
Douglaston Baroness Charlotte
11866.5—623.4—GG

*Class Leader

CORONATION ROSE KING
31 A. R. daughters, 5 A. R. sons
Coronation Memoir
11764.4—706.5—GG
15493.1—875.5—B
Pine Manor Crown Jewel
11416.0—669.6—G
14550.8—833.2—DD
Coronation Levity Gem
11431.6—607.1—G
12745.4—647.3—B
Coronation Wistaria
13799.7—619.6—FF
Normandy Maxie Royal
12158.4—618.8—GG

GREEN MEADOW MINUET
14433.8—708.7—F
19093.0—864.2—A
2 A. R. daughters, 2 A. R. sons
Coronation Minuet
13294.1—669.8—CC
15345.0—712.4—A
Coronation Milford
11855.9—535.1—B

DOUGLASTON CORONATION KING
Douglaston King's Charlotte
*19751.1—988.3—AA
Douglaston King's Rosalind
*16236.7—940.3—CC
Douglaston King's Surprise
17702.1—838.3—AA
Douglaston King's Buttercup
12002.2—758.5—DD
Douglaston King's Christine
13512.3—711.3—D
Douglaston Maria
13333.6—691.6—AA
Douglaston King's Cleopatra
12425.8—615.2—FF
Douglaston King's Olga
13969.8—593.9—GG
Douglaston King's Angouleme
10788.5—594.1—G

DOUGLASTON MARY CHARLOTTE
12354.8—592.8—GG
*17143.4—838.8—DD
3 A. R. daughters, 1 A. R. son
Pine Manor King's Diadem
13901.8—687.1—EE
Pine Manor King's Diana
9642.2—503.9—G

GREEN MEADOW AMBLER
40 A. R. daughters, 6 A. R. sons
Ambler's Chelly of Gwynllan
11704.1—650.2—FF
12909.8—727.7—D
Coronation Minuet
13294.1—669.8—CC
15345.0—712.4—A
Ambler's Blossom of Gwynllan
11658.5—606.6—GG

GREEN MEADOW ROSAMOND
14218.1—803.7—C
1 A. R. daughter, 1 A. R. son
Green Meadow Rosette
11808.0—616.8—BB
13329.3—679.2—A

GREEN MEADOW CORONATION KING
28 A. R. daughters, 17 A. R. sons
Green Meadow Melba
15342.9—963.9—FF
World Record F and FF
Green Meadow Lustre
13107.1—733.4—G
*16371.8—978.3—D
Green Meadow Rosamond
14218.1—803.7—C

GREEN MEADOW MILBETTE
13592.9—691.0—G
1 A. R. daughter, 1 A. R. son
Green Meadow Minuet
14433.8—708.7—F
19093.0—864.2—A

GREEN MEADOW CORONATION KING
Douglaston Coronation Queen
*13860.7—803.3—DD
Green Meadow Tranquil
14736.2—801.5—E
Green Meadow Monita
15695.8—782.4—C
Green Meadow Levity
13961.0—707.6—FF

GREEN MEADOW HEROINE
12693.1—712.6—G
2 A. R. Sons

LANGWATER VALOR
54 A. R. daughters, 33 A. R. sons
Valor's Faithful
*20011.7—976.5—AA
Valor's Charity
17892.4—913.9—A
Valor's Belinda
15721.0—889.9—B
Valor's Grace
16067.3—832.2—B

SUPERB'S FLOWER
10686.8—590.7—G
3 A. R. daughters
Douglaston Baroness Fairlie
11877.3—605.1—G
16982.6—888.3—C
Foremost Idyllis
11566.4—652.9—G

We shall be glad to mail you our new Herd Sire Pamphlet upon request.

Bang's Free Certificate 8976 . . . T. B. Accredited Herd 474898

Gardenville Farm • Gardenville, Pennsylvania

J. N. MATTHEWS, *Owner* A. JARDINE, *Manager*

We Are Concentrating and Propagating the Blood of These Three Great Cows

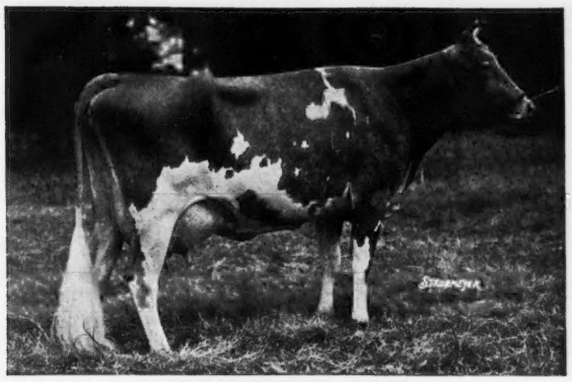

GREEN MEADOW MELBA
15342.9—963.9
(World's Record Cl. F & FF). 1 A. R. son, 2 A. R. daughters, CORONATION MELBA, 13001.2—804.5—GG; RIEGELDALE MELBA'S BETSEY, 11289.4—591.6—GG.

MELBA'S first and only son, Riegeldale Melba's Emory, is senior herd sire here. His first fifteen daughters to freshen (we test all of them here) have completed first calf records up to 11308.6—670.8 (subject to final verification and approval). We now have 95 of his daughters in the herd. We have three daughters, three double granddaughters and one double grandson of Melba in the herd.

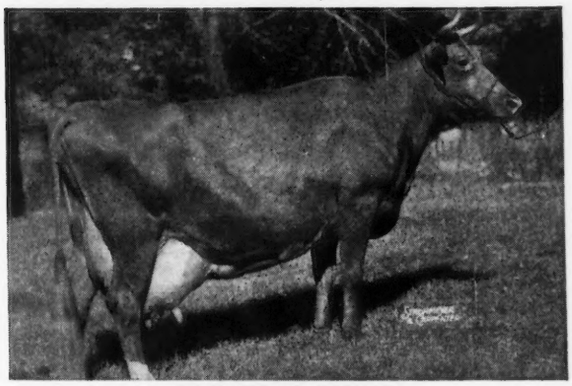

BOURNEDALE BELLONA
17871.4—921.4—A
Dam of: Riegeldale MAXIM KATHERINE, 19744.2—875.1—AA. Katherine is dam of: RIEGELDALE KATHERINE'S BETTY, 12749.0—661.2—CC.

BELLONA has one daughter, Riegeldale Maxim Katherine, 19744.2—875.1—A, (bred for AA and held for registration of calf) and three sons, Riegeldale Illustrious Benjamin—1 A. R. daughter, others on test; Riegeldale Emory's Conqueror whose first daughter, Riegeldale Conqueror's Melba, out of Melba just freshened with a heifer calf sired by Emory; Riegeldale Viscount's Majesty whose first calves are due to start coming soon; and two double granddaughters of Bellona, one by Benjamin and the other one by Conqueror.

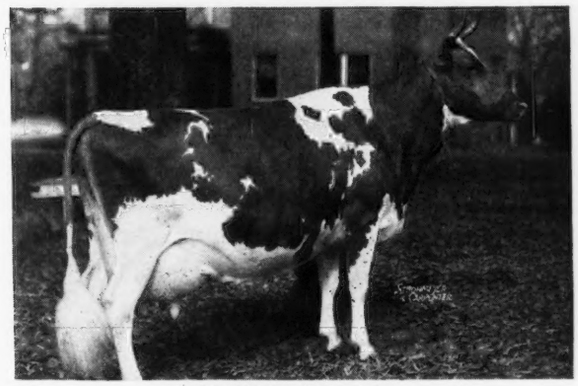

BOURNEDALE DASSEL
(A double granddaughter of MAXIM OF LINDA VISTA) 14049.6—674.1—A. Dam of: BOURNEDALE BRIGHT EYES, 14433.2—793.6—D. RIEGELDALE SENSATION MAXIM, herd sire at Farragut Farms, Concord, Tennessee. BRIGHT EYES is dam of: BOURNEDALE GOLDEN BUNNIE, 11782.3—667.4—GG.

DASSEL has two sons, in service at Riegeldale, Riegeldale Emory's Consumnate in the Ware Shoals, South Carolina, herd and Riegeldale Emory's Maxim in service here at Trion. Her last calf, a daughter by Emory, is also retained here.

We believe sons of the six bulls we are using, out of these three great cows and out of some of our other proved cow families, carry a full measure of inheritance for siring real dairy cattle. A request will bring you a list.

VISITORS ALWAYS WELCOME

RIEGELDALE FARMS • TRION, GEORGIA

35 miles south of Chattanooga, Tennessee. Federal Highway No. 27

Federal Accredited for T. B.
Certificate No. 478722

RALPH W. COARSEY, *Manager*

State Accredited for Bang's
Certificate No. 90

Wethersfield

Federal Accredited No. 223191 — Mass. Bang's Free Herd No. 49

DUDLEY P. ROGERS, Owner — **Danvers, Massachusetts** — REX O. LEPARMENTIER, Manager

Telephone: DANVERS 101

Consigned to MAINE STATE SALE

Skowhegan, Maine, August 17, 1944

Wethersfield Lavinia

Born: March 15, 1942. Bred to Wethersfield Prince Charming, and due August 28, 1944. Lavinia is by Bellarion, her dam is Wethersfield Frances, 12642.1—548.5—E. She by Langwater Falconer, that is out of Langwater Fides, 14390.4—742.0—D. Lavinia is developing into a lovely two-year-old.

Wethersfield York

Born: September 29, 1943. This young bull is a dairy looking youngster. Sired by Bellarion and out of one of the few remaining imported cows, Imp. Betty du Villocq, 14243.3—634.5—F. She is a "La Fleur du Jardin." You can expect type and production from this breeding.

Wethersfield Kiska

Born: January 19, 1943. Sired by a son of Bellarion, Wethersfield Pierre, that is out of Imp. Keep du Jardin, 15277.9—654.9—B. Kiska's dam, Wethersfield Laurel, is a Bellarion daugher with 12018.2—612.0—GG.

WETHERSFIELD BELLARION, A. R.
14 A. R. daughters ave. 12900—647.1—5 mature

Wethersfield Hulda

Born: August 29, 1943. Hulda is a very nice calf, well developed. She is by Wethersfield Bellerophon (a Bellarion son, out of Wethersfield Rilma, 14089.9—738.2—CC), full brother to Wethersfield Lavender, 15247.1—773.7—G. Twice senior and grand champion at Topsfield. Hulda's dam is also a Bellarion daughter, Wethersfield Lena, now on A. R. test and in 274 days has made 9724.1—454.04—B.

Mail bids can be sent to

MR. EARL SHULTZ

THE AMERICAN GUERNSEY CATTLE CLUB

PETERBOROUGH, NEW HAMPSHIRE

WHAT THE COWS ARE DOING

ON ADVANCED REGISTER TEST

SPECIAL NOTE: This list contains monthly and total credits for all cows, omitting decimals (except for the month's credit of butter fat) and the month's per cent of butter fat. When more than one month's credit is computed at the same time, only the last month's credit will appear with cumulative totals. These credits are subject to verification and correction until final approval and acceptance and all tests are made on the one-day basis except as otherwise indicated. Animals are tested in seven classes as follows: Class A, five years and over; class B, four and one-half to five years; class C, four to four and one-half years; class D, three and one-half to four years; class E, three to three and one-half years; class F, two and one-half to three years; class G, under two and one-half years.

Reentry test is indicated by a * before the cow's name. Triple Letter record is indicated by a †.
When a cow tested in Triple Letter Class fails to meet the calving requirement, a ¶ appears before the cow's name.

Name and Number	Cl.	Days	Mo.	Production Credit Milk	Production Credit Fat	Total Credit Milk	Total Credit Fat
Abbotts Dairies, Incorporated, Locust Grove Farm, Westville, N. J. ARHT							
Blakeford Serena	G	313	May	621	33.12	7664	383
*Blossom's Bright Jidelia	C	300	May	750	33.94	8890	411
Blossom's Bright Paula	G	312	May	653	30.32	7025	307
Blossom's Bright Sunshine	G	175	May	1228	54.28	7116	305
Blossom's Son's Falma	F	365	May	295	16.38	5974	337
Blossom's Son's Gloria	F	365	May	96	6.10	6152	339
*Blossom's Son's Una	D	256	May	588	30.11	7978	399
Bondwick's Lady Fair	E	174	May	1004	39.46	5853	245
Bondwick's Netta	G	359	May	589	24.72	9532	378
Bondwick's Poundstock	G	260	May	961	42.21	8423	334
Bright Lad's Yeoman's Dolly	G	239	May	1026	38.81	7889	291
Buttercup Spot's Grace	C	365	May	519	29.08	10723	533
*Count's Beacon Queen	A	177	May	1276	60.78	9002	485
Count's Samara	E	183	May	651	30.23	4324	207
*Dynamo's Minnie	D	198	May	956	48.97	7254	365
Gill's Estelle	G	206	May	627	31.27	4377	221
*Great Hopes Dolly	A	212	May	1374	59.09	9710	408
Haddon's Bertha	G	293	May	1003	49.45	10089	479
*Haddon's Etta	D	352	May	884	49.07	11149	600
*Hardwick's Hilda	A	365	May	833	49.59	13258	670
*Hardwick's Lara Elsie	A	224	May	845	45.57	6949	370
*Hardwick's Netoria	D	365	May	155	6.69	7962	377
*Hardwick's Nila	A	188	May	889	41.99	6064	278
*Holiday Farm's Ruby	A	311	May	760	37.05	8985	411
Janson's Agnes	G	212	May	742	42.27	5442	268
Janson's Galore	G	365	May	248	13.75	8829	449
King's Pearl of Maple Square	A	261	May	816	39.28	6922	348
Laurel Jolly's Lass	A	241	May	1054	47.02	9267	435
Laurel Locks Tony's Loretina	A	237	May	894	44.11	8296	402
*Majestic's Belle of L. G.	D	365	May	40	2.22	10831	534
May Valor's Spot	A	264	May	1128	46.25	11225	474
*Maywick's Daughter	B	254	May	861	46.01	8709	451
Maywick's Reba	G	327	May	764	32.66	7815	359
*Maywood's Valentine Proda	D	255	May	1051	42.81	9028	409
Meadowlane Ursula	G	280	May	739	38.67	7019	351
Mulhocaway Lucinda	B	365	May	285	15.15	9399	479
Provost's Peach Blossom	G	346	May	504	24.71	6393	317
Sheik's Susie Q. of Paul Valley	A	273	May	978	42.96	9664	427
Shirwick's Beatrice	G	175	May	754	36.90	4567	209
Shirwick's Ultra Lady	G	218	May	635	36.03	5111	269
Treemont Princess	A	226	May	1108	58.10	8720	441
Adams, G. L., Brookside Dairy, Fort Wayne, Ind. ARHT							
¶Golden Glow Crimson Rose	E	220	May	483	21.82	4933	205
†Golden Glow Lupe	E	119	May	1209	58.19	5300	236
Adams, G. L. & S. N., Brookside Dairy, Fort Wayne, Ind. ARHT							
†Colonel's Flora	B	207	May	861	37.63	7231	318
†Pattie Ann of Vendocorn	F	235	May	811	43.44	6834	325
Adams, James D., Collinwood Farm, Columbia City, Ind. ARHT							
¶Boulder Hill's Kate	D	204	May	554	27.71	6168	297
†Boulder Hill's Pricilla	C	204	May	891	38.44	7139	328
¶Collinwood Bess	E	292	May	442	25.96	6881	338
†Collinwood Clarabelle	F	244	May	364	20.61	4510	205
†Collinwood Nadeline	F	126	May	711	31.32	3567	172
Lincoln Way Sweet Ultra	B	146	May	868	43.43	4524	218
†McDonald Farms Goldie	F	152	May	678	27.14	3649	153
†Romeo's Conqueror Sunshine	F	61	May	855	37.11	1657	73
†Romeo's Prediction Delovely	G	159	May	668	33.41	3528	164
*†Warel Maiden	D	70	May	1318	53.54	3023	116
*†Warel Nerissa	A	196	May	1154	51.27	7801	339
¶Warel Sandra	G	305	Apr	152	8.87	6897	346
†Warel Silvia	F	263	May	710	29.85	6818	286
†Warel Sue	F	265	May	648	29.42	7063	328
Adams, S. N., Brookside Dairy, Fort Wayne, Ind. ARHT							
†Brookside's Royal Lassie	G	276	May	590	31.28	5731	271
†Butterfat Gold Cora	F	291	May	888	40.87	8193	351
†Dimple's Honor Limberlost	D	92	May	1025	50.26	3121	139
S. Brownlea Fashion D. Dimple's Honor							
†Red Bird's Limberlost	E	241	May	911	43.83	7179	310
Adohr Milk Farms, Tarzana, Calif.							
Adohr Eldor Olive	E	222	May	839	41.74	7657	389
Adohr Eldor Patsy	E	144	May	775	48.46	4550	262
S. Eldor of Adohr Farms D. Mamouth Oaks Patsy							
Adohr Leader Lottie	B	364	Apr	721	43.27	13067	657
*Adohr Lubas' Calico	B	365	Apr	293	19.34	18222	1027
Adohr Lubas Christine	C	304	May	360	18.50	11409	509
Adohr Lubas Jennifer	D	198	May	1159	50.88	8276	363
Adohr Lubas' Rosemary	C	279	May	732	32.95	8284	388
¶Adohr Shirley Temple	D	305	May	395	22.93	7047	375
Adohr Stalwart's Girl	C	103	May	1243	48.48	4457	168
S. Rancho Stalwart D. Adohr Lulena Girl							
Adohr Supreme Jasminette	F	103	May	1271	56.85	4273	201
S. Surrogate's Supreme of Adohr D. Adohr Royal Jasminette							
Adohr Susan	D	252	May	1194	60.93	10746	546
Adohr Trojan Lady	C	65	May	1535	57.88	3415	128
S. Cascade Trojan D. Adohr Mary Lady							
Alabama, State of, Kilby Dairy Farms, Montgomery, Ala.							
Flippant's Mamie Mullins	A	294	May	1206	42.58	12842	450
*Kilby Highland Isabelle's Girl	A	325	May	1033	46.81	10713	457
*Kilby's Ruby	A	298	May	815	34.56	8890	328
*Kilby's Zora Lee	A	336	May	972	50.55	13396	597
Majesty's Henrietta's Maid	E	365	May	420	21.97	10576	435
*Majesty's Liberty Bell	A	305	May	1134	49.02	11708	452
Alderney Dairy Company, Alderney-Brooklawn Farms, Morris Plains, N. J. ARHT							
Bright Quaker Girl	F	130	May	790	42.43	3577	181
Brooklawn Alta 2d	G	156	May	654	35.01	3534	183
Brooklawn Nellie 2d	F	160	May	687	35.62	3680	164
Brooklawn's Chicken	F	106	May	869	42.43	3196	141
Brooklawn's Cleo Maid	F	359	May	573	34.37	9097	478
Brooklawn's Cleo Maiden	G	104	May	808	45.28	3044	159
Brooklawn's Dolly	F	212	May	881	45.05	6659	330
Brooklawn's Dorothy Rose 2d	F	203	May	610	31.62	4460	223
Brooklawn's Elsie Girl	G	212	May	565	31.02	4131	222
Brooklawn's Gert	F	190	May	735	36.55	4609	394
Brooklawn's Maryannie	F	210	May	632	32.11	4688	221
Brooklawn's Patrica	F	104	May	750	36.99	2814	140
Brooklawn's Primrose Fantine	E	247	May	777	42.51	5881	266
Brooklawn's Prince's Salem	F	153	May	801	43.05	4301	217
Brooklawn's Queen Rose	G	274	May	648	33.84	6449	304
Brooklawn's Ruby	E	71	May	1030	50.90	2337	114
Brooklawn's Sheba Maiden	F	212	May	914	46.90	6099	308
Brooklawn's Susan	E	174	May	1135	50.43	6200	272
Heritage Rosie	F	211	May	948	40.71	7094	297
Noble Cle	F	266	May	818	43.45	7929	407
Noble Fair Lady	G	188	May	652	34.83	4083	214
Northerner's Fancy	F	271	May	528	26.79	4556	209
Northerner's Ramona	F	128	May	1013	47.45	4322	199
Northerner's Valentine	F	130	May	802	35.80	3398	148
Sunny's Verona 2d	G	209	May	667	32.83	4597	223
The Seven Oaks Dicta Eleneo	D	87	May	1222	58.57	3385	157
Anderson, A. E., Hawthorn Ridge Farm, West Chester, Ohio. ARHT							
†Hawthorn Camille's Rosalie	D	94	May	1165	49.52	3629	167
†Hawthorn Chum's Romance	E	48	May	1128	50.80	1698	76
S. Foremost Supreme Royalist D. Hawthorn Spirit's Chum							
†Hawthorn Crown's Rejoice	E	83	May	1092	47.64	3010	132
†Hawthorn Cunning's Rythm	E	53	May	1244	48.55	2153	88
S. Foremost Supreme Royalist D. Hawthorn Dolly's Cunning							
†Hawthorn's Excellent's Clover	B	93	May	1555	59.09	4706	191
Andrews, Nathan D., Willowdale Farm, Haddonfield, N. J.							
†En-Dees Darnella	A	272	Mar	530	22.18	7785	315
*†En-Dees Delight	A	118	May	1216	58.65	5413	231
S. Krysta's Stella's Steadfast D. En-Dees Dot							
†En-Dees Dolly	A	92	May	1351	61.77	4215	198
†En-Dees Elloree	A	211	May	1060	51.94	8949	433
†En-Dees Fawn	B	99	May	1368	56.25	4850	186
En-Dees Hope	A	169	May	1018	48.38	5947	278
*†En-Dees Olive	A	84	May	1142	47.28	3253	140
S. En-Dees Lodestar D. En-Dees Netoria							
†En-Dees Pearl	A	283	Mar	422	17.99	6540	278
En-Dees Primrose	A	305	May	857	37.63	9897	414
En-Dees Selma	A	317	May	707	34.38	7989	371
†Rex's Ozanna	A	305	Mar	38	1.97	8962	399
Andrus, Julia Dyckman, Memorial, Incorporated, Yonkers, N. Y. ARHT							
*Bournedale Abe's Daphne	D	152	May	1058	65.20	6110	319
*Bournedale Coraletta	B	365	Mar	600	34.76	11024	531
Bournedale Flossette	F	365	May	919	55.83	11150	569
*Bournedale Golden Cinderella	B	274	May	1061	60.80	9790	511
*Bournedale Golden Frolic	A	287	May	559	33.65	8009	429
*Bournedale Golden Helen	A	365	Apr	337	23.96	11108	626
Bournedale Sheilah	F	205	May	941	49.53	6743	352
Bournedale Sunny-Ace	F	320	May	923	55.25	10880	587
Archer, Caroline, Flying Hill Farms, Reading, Pa.							
Flying Hill Admirable Ellen	G	66	Apr	1148	58.22	2441	111
S. Riveredge Alert's Admiral D. Flying Hill Mistress Stella							
Flying Hill Mistress Golden	G	365	May	287	15.57	10936	494
Flying Hill Royal Rose	E	179	May	1096	57.15	7096	366

Flying Hill Royal Sunrise	D	140	May	1154	56.21	5746	269
Flying Hill Token's Reveillie	E	19	Apr	877	41.17		
S. Flying Hill Royal Token	D. Flying Hill Mistress Early						

Archer, Mary, Flying Hill Farms, Reading, Pa.

Flying Hill Mistress Nell	C	288	May	639	35.74	8019	392
Flying Hill Royal Helen	D	116	May	1447	66.45	5567	257
S. Flying Hill Prince Royal	D. Flying Hill Country Charm						

Arnold, D. G., Lone Pine Farms, Bucyrus, Ohio. ARHT

*Coventry Country Sheen	B	208	May	993	49.68	7453	428
*Fairholm Laurel	A	176	May	1305	48.70	7456	300
*Franchester Noble Lassie	A	216	May	965	44.72	8264	401
*Icea of Lone Pine	A	225	May	1221	63.15	9197	454
Inaloo's Statia of L. P.	A	186	May	700	32.76	6706	325
Lone Pine Flossetta	G	177	May	640	36.13	3835	218
Lone Pine Lucretia	G	272	May	662	30.62	5981	274
†Lone Pine Marilyn	F	305	May	37	2.14	6323	315
Lone Pine Marjorie	E	168	May	1206	51.51	6308	275
Lone Pine Nannette	G	174	May	944	47.61	5435	256
Lone Pine Peggy Jane	G	323	May	411	24.50	5980	331
Lone Pine Rosemary	G	265	May	842	41.93	7756	347
†Lone Pine Saralee	G	265	May	558	31.66	5027	289
Lone Pine Top's Pauline	F	323	Apr	611	31.64	8496	425
*Marfusa of Lone Pine	C	225	May	727	36.52	6269	308
*Norine of Lone Pine	A	103	May	1245	63.50	4180	194
S. Corium Slogan's Marcus	D. Gay Sue of Lone Pine						
*Phoebe of Lone Pine	C	287	May	614	32.76	6395	328
*Pirouette of Lone Pine	B	172	May	1131	58.94	6877	385
*Top's Ada of Lone Pine	D	219	May	1254	56.69	9430	475
Welcome In Coronal	G	102	May	952	40.11	3094	124
S. Langwater Dorian	D. Raemelton Coronet						

Arnold, Stanley, Mr. & Mrs. & Sarah B., Arnold Homestead Farm, Decatur, Ind. ARHT

*Steadfast's D. Iola	B	120	May	1020	45.93	4383	192
*Steadfast's June Fidelity	A	255	May	700	37.15	7111	367
Valor's G. Kathleen	G	269	May	791	41.18	7503	366

Bache, Carter, Maywood Farms, Stillwater, Pa.

*Hope's Bridget Lass	A	104	Feb	943	56.43	3701	191

Baird, C. W., Two Brooks Farm, Basking Ridge, N. J. ARHT

Clarheart's Dainty	F	162	May	903	50.75	4485	259
†Clarheart's Moonbeam	G	73	May	820	43.38	1870	89
†Clarheart's Promise	G	281	May	602	33.64	5425	287
*†Hilltop Butterfat Beth	A	101	May	1146	60.78	3841	195
*¶Hilltop Butterfat Etta	C	224	May	1057	52.32	8738	419
¶Milane Eileen	G	286	May	742	40.70	7454	368
†Milane Mary	G	123	May	1102	55.47	4296	185
S. Dicta Monarch	D. Milane Victoria						
†Milane May	G	232	May	1028	47.30	7634	332
*†Pine Manor King's Heiress	E	109	May	1190	57.73	4220	206
†Stadacona Bingo	G	113	May	1023	43.30	3693	158
†Stadacona Joyful	G	198	May	855	42.20	5021	232
¶Thespian's Viola	G	229	May	879	42.28	5780	279
*†Two Brooks Czarina	A	131	May	1254	57.10	5255	239
S. Clara's Heartsease Butterfat	D. Hardwick's Queen Rose						

Baldwin, Charles, Rose Lane Farm, Pennington, N. J. ARHT

*Belva of Rose Lane	A	292	May	676	34.35	7329	381
Lady Ruby of Rose Lane	F	149	May	1025	49. 4	5184	245
†Nero's Dolly of Rose Lane	E	74	May	924	45.69	2188	106
S. Nora's Prince Nero	D. Betty Rose of Rose Lane						
†Regal's Favorite of Rose Lane	F	226	May	613	28.83	4756	207
†Rickey's Patty of Rose Lane	E	219	May	717	32.94	5118	217
*Rose Blossom of Rose Lane	A	164	May	924	45.31	5344	280
†Royal of Rose Lane	G	180	May	754	34.91	4308	191

Barclay, Hugh, Douglaston Manor Farm, Pulaski, N. Y.

*Douglaston Baroness Charlotte	B	365	Apr	741	47.68	15051	790
Douglaston Baroness Loftus	F	25	Jan	813	44.19		
S. Douglaston Crown Prince	D. Douglaston Princess Martte						
Douglaston Baroness Plender	D	149	Apr	1000	55.43	4874	254
Douglaston Baroness Reay	G	148	Apr	658	37.78	3624	199
Douglaston Baroness Somerton	F	125	Apr	744	45.64	3427	192
Douglaston Baroness Sonata	G	274	Apr	591	34.17	6436	352
*Douglaston King's Cleopatra	A	239	Apr	1016	51.55	9011	458
Douglaston Maharanee Bikner	G	263	Apr	674	36.14	6525	329
Douglaston Maharanee Datia	F	97	Apr	845	45.42	2874	143
S. Douglaston His Royal Highness	D. Douglaston Baroness Dawnay						
Douglaston Maharanee Dochen	D	90	Apr	987	45.14	2881	140
S. Douglaston His Royal Highness	D. Douglaston Lady Elizabeth						
Douglaston Maharanee Locham	D	171	Apr	907	48.20	5946	288
Douglaston Maharani Charlotte	F	337	Apr	678	41.15	9036	505
Douglaston Maharani Idar	F	246	Apr	680	39.89	6078	345
Douglaston Maharani Kashmir	G	334	Apr	570	33.64	7837	458
Douglaston Maharani Sirmur	G	354	Apr	591	37.28	8427	471
*Douglaston Princess Sybil	B	360	Apr	573	36.58	11071	648

Bauckus, H. H., Green Tree Farms, Town Line, N. Y. ARHT

Greentree Caesar's Daisy	G	248	May	762	40.43	6614	338
†Greentree Caesar's Primrose	G	253	May	806	37.44	6702	301
Greentree Caesar's Ruth	G	220	May	782	41.47	5421	267
†Greentree Mary Jewell	F	305	May	287	16.16	7650	413
Greentree Mary Rilma	F	217	May	1018	46.86	7630	359
†Greentree Panama Toddy	G	225	May	812	41.82	5610	269

Baur, Philip J., Witchwood Farm, Spring House, Pa.

Antietam Eastern Queen	G	87	May	1296	61.70	3712	164
S. Langwater Vagabond	D. Bright Lad's Poundstock						
Antietam Janice	G	111	May	1444	60.24	5638	226
Blakeford Marian	F	86	May	1293	58.97	3577	150
S. Langwater Ambassador	D. Blakeford Marianne						
*Court Lady of The Glen	A	62	May	1830	74.33	3705	147
S. Langwater Midnight	D. Her Highness of The Glen						
Foremost Owatonna	A	62	May	1747	79.35	3464	155
S. Foremost Pre-eminent	D. Foremost Lisette						
Foremost Patsey Remembrance	A	348	May	745	42.96	11630	631
*Fritzlyn Gentle	A	324	May	898	47.73	11362	567
*Great Hopes Polly	A	365	May	794	38.99	15651	750
*Judy of The Glen	A	98	May	1481	75.24	4872	241
Langwater Lady Bountiful	G	213	May	1039	50.21	7241	335
Lea Lady Marguerita	G	302	May	930	48.74	9354	471
*Spar Hill Morning Glory	A	235	May	1491	61.89	12222	508
Witchwood Reveller's Alert	D	135	May	1071	46.81	4939	200
*Wolfpen Brilliant 2d	A	94	May	1666	74.84	5551	236

Beaty, Everett R., The Golden Grange No. I, Huntington, Ind. ARHT

†A. C. Star of Victory Noll	A	88	May	987	50.98	3000	164
S. Ridglydale's Alert Challenger	D. Kenfleur's Northern Light						
†Brownlea Merry Hostess	G	105	May	948	45.71	3421	152
S. Langwater Pal	D. Brownlea Snow White						
Golden Grange Maybe	C	133	May	775	35.91	4421	190
Golden Grange Mayflower	G	189	May	800	40.83	6095	262
†Golden Grange Opalla	G	110	May	882	46.09	3413	161
†Golden Grange Paula	G	84	May	1131	60.32	3475	168
S. Ridglydale's Alert Challenger	D. Meadow Lodge Paula's Lassie						
†Golden Grange Stareva	G	150	May	916	42.87	4899	206
†Invercroft Forester's Foam	C	170	May	731	30.79	6001	267
*†Juno's Lady of Lea Land Farm	A	130	May	996	50.82	4693	218
†Juno's Portia of Lea Land Farm	C	117	May	1090	58.89	4920	281
†Juno's Pride of Lea Land Farm	A	273	May	644	38.26	7827	441
†Lindy's Star Light	A	305	May	417	20.32	9125	445

Beaty, Everett R., The Golden Grange No. 6, Huntington, Ind. ARHT

*†Candor's Princess of Manitou	A	75	May	1188	68.46	3003	151
S. Kenfleur's Dicta Candor	D. Raider's Princess of Manitou						
†Golden Grange Prilla	F	152	May	784	44.46	4423	217
†Mabel of Elmgrove	A	176	May	997	59.17	7010	355
†Norma's Patsy of Elmgrove	G	127	May	700	41.39	3011	145
*Orchard Lawn's Jewel	A	160	May	936	54.79	5541	297
*†Rosa of Elmgrove	A	165	May	1197	67.54	7363	367
*†Sylvia of Elmgrove	A	128	May	1241	59.11	5468	238
*†Wrendale Buttercup	A	117	May	1142	62.49	4652	222

Bedford, F. T., Nyala Farm, Greens Farms, Conn. ARHT

*Caumsett Country Grace	A	49	May	1722	77.00	2642	118
S. Langwater Count	D. Caumsett Gay Geraldine						
*Fay of Birch Brae	A	127	May	1477	71.34	6609	304
*Foremost Peg	A	352	May	839	40.11	11141	524
*Foremost Puritan	A	267	May	1183	55.26	10961	508
Foremost Sythia	F	299	May	615	37.53	6801	382
*Marvel's Daisy Girl	D	356	May	1068	60.15	13582	713
*McDonald Farms Crystal	A	68	May	1773	72.02	3766	163
S. Val Erin	D. Homestead Royal Goodness						

Bedminster Farms, Incorporated, Dunwalke Farm, Far Hills, N. J. ARHT

†Dunwalke Glow's Promise	G	304	May	722	36.06	7512	353
†Dunwalke Governess's Daughter	G	265	May	1274	62.57	10905	479
¶Dunwalke Grace's Maggie	G	240	May	639	38.31	5227	282
¶Dunwalke Magpie's Blossom	G	243	May	908	49.16	6966	354
Dunwalke Magpie's Lady	E	210	May	944	56.30	6405	342

Beebe, Charles Philip, Eastleigh Farms, Framingham Center, Mass.

†Eastleigh Carolina	D	288	May	827	38.70	11378	472
†Eastleigh Fantine	D	199	Mar	721	39.73	5561	268
†Eastleigh Lilla	E	127	May	941	42.17	4170	196
†Eastleigh Maria	G	114	May	868	40.29	3385	143
†Eastleigh Neta	B	303	May	732	35.45	9609	425
†Eastleigh Veda	E	219	May	990	54.18	7584	394
¶Eastleigh Verna	D	246	May	929	47.21	8424	426
†Eastleigh Wren	G	252	May	823	46.02	6938	365

Beldon, Paul, Van Wert, Ohio. ARHT

*Achievement's Hildie	E	365	May	615	36.62	11885	636
†Achievement's Kitty B.	G	204	May	798	41.93	5554	293
Jewel's Helena	G	329	May	893	41.45	9729	447

Bell, Samuel H., "Rockwood," Dublin, Va. ARHT

†Rockwood Isadora	G	67	June	620	34.85	1518	70
†Rockwood Katinka	G	84	June	649	30.71	1886	85
S. Mobjack Dixie Millionaire	D. Lady Catherine of Hop Yard						
†Rockwood Mary Martha	D	40	May	1298	63.35	1708	83
S. Mobjack Dixie Millionaire	D. Hercules' Mary Martha						
†Rockwood Ocher	F	24	June	682	30.09	2100	96
S. Mobjack Dixie Millionaire	D. Rockwood Sunbeam						
†Victory's Pink of Hop Yard	A	45	June	816	37.74	1264	58
S. Victory of Hop Yard	D. Pearmount Pink 3d						

Belt, O. C., Graceland Guernsey Farms, Pickerington, Ohio.

*Gem of Graceland	A	208	May	1055	53.82	8018	411
Graceland Content	G	102	May	960	47.56	3417	166
Graceland Opal	E	143	May	1019	44.34	5089	237
*Jane of Graceland	A	221	May	998	51.42	8517	421
*Julia of Graceland	C	365	May	304	17.82	9225	510
*Maradea of Graceland	A	213	May	1347	65.07	9680	473
*Nonette of Graceland	B	115	May	1566	65.31	6307	283
Romany Woods Mag	C	59	May	1381	76.41	2471	128
S. Wyebrook Master Gardener	D. Romany Woods White Margaret						
*Rosalie of Graceland	A	119	May	1374	65.17	6288	282
Willow Brook's Beatrice	A	211	May	1304	59.86	9516	463
Willow Brook's Dorinda	A	197	May	1246	58.35	8683	398

Belt, O. C., Mr. & Mrs., Graceland Guernsey Farms, Pickerington, Ohio

Caswell's Matchless Daisietta	E	170	May	867	46.69	5628	282

Benson, Helen R., Coventry Farm, Princeton, N. J.

Coventry Anagram's Comely	G	305	May	986	38.55	9785	406
Coventry Butterfat Evangeline	G	173	May	910	41.88	5006	215
Coventry Veda's Hopeful	G	327	May	833	37.93	9420	436

Bethany-Homestead Farms, Incorporated, Honesdale, Pa.

*Antietam Sonsie	C	365	May	793	45.07	13208	604
Bethany Hazelet	G	176	May	1143	54.78	6753	284
*Bethany Royal Lass	D	365	May	294	14.69	13329	612
Bethany Wistar's Lenore	G	197	May	948	46.20	6448	271
Bethany Wistar's Marilyn	G	195	May	742	38.73	5247	239
Coronation Friskie	F	236	May	949	40.93	7309	317
Coronation Golden Glow	E	177	May	1108	50.79	6919	279
*Count's Augusta	A	365	May	418	28.68	10434	570
*Count's Content	A	334	May	727	39.87	11295	578
*Raemelton Sunny Lass	A	276	May	1100	52.93	10671	513

Biever, W. J. & Son, Biever Farms, Adamsdale, Pa. ARHT

Alpha Charming Coquette	G	30	May	695	35.76		
S. Dreibelbis Levity Countryman	D. Dreibelbis' Buttermaid						

Blakeford Flower	C	42	May	1499	57.43	1977	74
s. Langwater Ambassador	D. Blakeford Blossom						
*Blakeford Jane	A	27	Apr	1169	54.14		
s. Antietam Butterfat Krysta	D. Foremost's Marshall's Jane						
Caribou's Rosemary	F	103	May	895	41.12	3032	136
Glad Run Patsy	D	108	May	1205	54.62	4254	189
Pearl of The Maple Lawn Farm	D	48	Apr	1206	56.34	1906	85
Prince Gernert's Rose	C	66	May	1311	59.95	2711	122
Sara of The Maple Lawn Farm	D	50	May	1522	76.14	2312	119
s. Broadwater Hiawatha	D. Hermitcroft T. Dawn						

Bingham, Leland C., Edinham Guernsey Farm, Ravenna, Ohio. ARHT

Edinham's Baroness	F	181	Apr	624	27.78	4235	187
*Edinham's Faith	A	343	Apr	696	34.68	9456	472
Edinham's Mahomet's Queen	F	365	Apr	372	20.38	10521	580
Edinham's Milbette	F	188	Apr	758	34.98	4973	230
s. Quincy Mahomet Contender	D. Lincoln Way Fancy Rose						
Edinham's Monita	G	254	Apr	704	34.43	7041	336
s. Gayhead's Coronation Prince	D. Edinham's Priscilla						
Edinham's Princess Mary	F	224	Apr	680	29.79	5637	241
Leatherwood Charter	F	194	Mar	722	34.19	4965	227
*Shona Gaygirl	A	241	Apr	801	35.97	8925	419

Bird, Charles S., Endean Farm, East Walpole, Mass.

Endean Gay Primula	F	365	May	531	29.93	11689	599
Endean Hibernia	E	132	May	1613	86.02	7208	354
Endean Isolt	A	120	May	1338	72.69	5816	307
*Endean Offa	A	286	May	1181	67.70	12219	652
Endean Platha	E	227	May	1248	64.06	9614	442
Endean Valjean	G	98	May	1134	58.18	3512	174
s. Valleywood Valiant Crusader	D. Oaks Farm Jean						
*Thirlstane's Butterfat Queen	A	200	May	1313	68.80	9034	455

Black, S. Bruce, Twin Valley Farm, East Pepperell, Mass. ARHT

*Mabel of Tersana Farm	A	335	May	1132	58.65	13617	674
*Twin Valley Adaline	B	239	May	837	42.36	8168	418
Twin Valley Alameta	D	114	May	1184	49.26	4585	194
†Twin Valley Amelia	F	51	Apr	974	42.98	1625	73
s. Frankland Gloriboy	D. Maplewood Princess Amelia						
*Twin Valley Countess	B	199	May	861	47.57	6132	324
Twin Valley Debora	G	71	May	1285	55.00	2975	131
s. Rosewald Conqueror	D. Twin Valley Jim's Buttercup						
*Twin Valley Jim's Buttercup	B	239	May	760	44.64	7476	428
Twin Valley Lute	F	55	May	1364	52.28	2375	100
s. Rosewald Conqueror	D. Larches Lute						
†Twin Valley Pearl	E	223	May	455	21.96	4604	216
†Twin Valley Royal Topsy	F	299	Apr	558	31.91	6542	337
†Twin Valley Topsy's Danette	G	241	May	471	28.50	4166	239
†Twin Valley Venus	F	211	May	561	28.62	4257	206

Blakeford Farms, Incorporated, Queenstown, Md. ARHT

*Blakeford Bessie	E	365	May	678	35.32	14180	652
Blakeford Debby	G	81	May	992	41.68	2705	110
*Blakeford Delphinium	E	364	May	913	53.27	14820	758
Blakeford Doris	G	254	May	638	31.56	6700	299
*Blakeford Elaine	E	138	May	1282	63.22	6537	319
Blakeford Fanny Lee	G	66	May	1219	47.32	2574	95
Blakeford Favorite	G	80	May	1079	40.89	2870	100
s. Langwater Reveller	D. Blakeford Fanchon						
*Blakeford Fern	C	299	May	923	48.68	11993	556
*Blakeford Formosa	C	92	May	1679	83.29	4748	257
s. Blakeford Lord Jim	D. Argilla Formosa						
*Blakeford Geisha	E	241	May	853	53.32	7902	468
Blakeford Gem	G	81	May	1385	56.94	3618	146
Blakeford Gracie	G	129	May	740	29.55	3606	146
Blakeford Helen	G	266	May	668	39.05	6841	386
Blakeford Katy	G	69	May	1127	50.53	2518	105
Blakeford Lorma	G	106	May	1202	59.14	4308	189
*Blakeford Luxury	D	165	May	1009	51.98	6360	311
Blakeford May Rose	C	56	May	1713	67.15	3020	118
s. Langwater Ambassador	D. Rockingham Ultra May Rose						
Blakeford Merry Rose	G	132	Apr	714	32.13	3819	155
Blakeford Mimosa	G	164	May	909	45.46	5173	240
Blakeford Patient	G	229	May	753	41.98	6220	294
Blakeford Patrice	G	92	May	1297	64.37	4060	183
Blakeford Patricia	F	143	May	1050	49.36	5349	242
Blakeford Patsy	G	299	May	683	32.13	8197	367
Blakeford Rosalie	G	274	May	664	39.08	6778	359
*Blakeford Tranquil	C	79	May	1882	79.08	4755	211
Blakeford Wenda	D	206	May	1285	68.01	9750	461
*Broadland Cornelia	E	229	May	771	47.06	6403	347
*Reveller's Fanny	A	249	May	1006	49.70	10450	476

Blanchard, A. S., Open Hearth Farms, Webster, N. Y.

*Cathedral Paula	C	39	Apr	1663	79.66	2119	101
s. Cathedral San Gabriel's Caesar	D. King's Cathedral Polly						
*Open Hearth Julia	C	39	Apr	1573	83.24	2012	106
s. Open Hearth Rex	D. Schaaffield Addie						
Open Hearth Rex's Moonbeam	G	39	Apr	894	44.19	1168	57
s. Open Hearth Rex	D. Wychmere Butterfat Moonbeam						
*Wychmere Royal Pleasure	D	25	Apr	1169	57.30		
s. Foremost Royalty	D. Wychmere Lucile's Delight						

Bodden, C. L., Bodden's Dairy Farm, Dinsmore, Fla. ARHT

Betty Lou of Hill View	A	101	May	1129	53.55	3980	189
Bodden's Golden Rose	G	111	May	879	46.06	3079	170
s. Dinsmore Censor	D. Monte's Golden Violet						
Bodden's Golden Violet	G	293	May	677	38.71	5938	333
Bodden's Maxim's Sunshine	G	185	May	482	27.73	3727	216
Coolbranch Guardy's P. Comedy	G	239	May	705	33.16	6160	288
Electric City Daisy	A	234	May	793	47.12	6334	365
Issaqueena Master's Jewel	F	104	May	968	45.99	3124	145
Issaqueena Queen	A	224	May	524	27.09	4876	242
Larkspur Duchess	D	239	May	746	38.36	6109	299
*Monte's Golden Violet	A	134	May	1040	59.08	4571	245
*Oakhurst Magic Julia	A	189	May	861	41.68	6028	297
Sequel's Azalea of Tanglewood	A	172	May	1072	59.65	6264	323

Boehlke, Wilbur F., Gem-View Guernsey Farm, Buhl, Idaho. ARHT

†Baker View Levity	C	239	Apr	842	45.89	7687	372
†Gem-View Corrine	E	202	Apr	704	33.11	5133	261
†Gem-View Patience	C	280	Apr	549	28.84	7968	404
*†Idagem Laird's Maxine	A	235	Apr	749	35.28	7081	352
†Old Homestead's Joy's Twinkel	A	198	Apr	934	37.37	7001	275
†Riverdale Belmont's Pearl 2nd	B	224	Apr	982	42.43	7685	334

Bolender, A. B., Mr. & Mrs., Bolendale Guernsey Farm, Muncie, Ind. ARHT

Gaylord's Katherine	F	159	May	847	41.71	4134	198
*†Kenfleur's Miss Omega	A	238	May	1181	58.95	7987	373

Bolton, Charles B., Franchester Farms, Lyndhurst, Ohio. ARHT

Donna Cain of Elgercon	A	271	May	1075	52.48	9963	455
Franchester Noble Wilda	D	295	May	952	51.41	9597	532
Franchester Saint Clara	G	259	May	774	36.02	6879	326
Ione Cain of Elgercon	C	183	May	1563	68.02	9605	398
Riegeldale Emory's Itchen	G	237	May	910	49.90	7350	387
Willow Brook's Bountiful	A	229	May	1282	57.84	10501	442

Bond, G. W. & Son, Prairie Bloom Guernsey Farm, Junction City, Oregon. ARHT

†Dictator's Tiny	B	172	May	984	44.10	6099	257
*†Foremost Blossom of Oak Park	A	199	May	1123	48.87	7939	367
*Prairie Bloom Darline	E	271	May	820	41.94	7623	383
†Prairie Bloom Dimples	D	243	May	928	51.05	7309	395
†Prairie Bloom Elberta	G	229	May	896	48.79	6582	322
†Prairie Bloom Erma	G	267	May	765	41.63	6632	338
†Prairie Bloom Eugenia	G	180	May	1162	51.71	6575	295
*†Ultra Dot of Benton	C	270	May	696	41.81	6927	407
*†Wandamere Viola	D	110	May	975	47.20	3816	171
s. Wandamere Matchless	D. Wandamere Vera						

Bork Memorial Hospital, William L., Chattanooga, Tenn. ARHT

*Beauty's Gracie of Eliada	A	365	Apr	96	6.28	9606	443
Hamilton County Betsy	G	72	May	1163	55.75	2823	123
Hamilton County Lucky Mae	G	365	May	533	30.14	10082	507
*Hamilton County Meadow Blossom	D	356	May	944	49.94	13276	648
Hamilton County Viking Sue	G	101	May	1027	45.39	3456	143
*Haywood Gloria	A	365	May	209	10.32	12435	566
*Renown's Queen Lassie	A	92	May	1401	58.98	4200	165

Boswell, H. E., Burkeville Guernsey Farm, Burkeville, Va.

Belmont's Daisy	A	142	May	1102	48.72	5214	241
Bonnie's Foremost's Hazel	A	119	May	918	39.30	4105	172
*Buttercup's Rosie	A	108	May	1144	49.54	4156	175
*Cartoogechaye Pansy	A	135	May	1236	48.59	6302	246
Charlie's Jacquline	C	122	May	1029	45.83	4394	198
Charlie's March	C	122	May	905	42.10	3868	180
s. Charlie of Tip Top Farm	D. Greenland's March						
Charlie's Maxim's Lady May	E	139	May	1030	49.47	5216	247
Charlie's Maxim's Royal Girl	E	106	May	1076	50.26	3946	182
Charlie's Royal's Ada	A	42	May	1192	45.78	1555	59
s. Charlie of Tip Top Farm	D. Royal's May King's Ada						
Francetta's King's Ada	G	96	May	1065	42.83	3253	148
Inverness Nellie Daisy	A	73	May	1142	47.53	2619	117
s. Inverness Eddie	D. Daisy's Nellie						
†Josie of Hickory Hill	A	104	May	878	40.32	3105	154
Maxim's Ada May	E	63	May	1208	43.37	2357	87
s. Buttercup's Maxim of Burkeville	D. Jonathan's May King's Ada						
May King's Lizzie	A	112	Apr	1155	49.10	4699	188
s. Cheatham's May King	D. Cherry Hill Farm Lizzie						
Noble's Maxim's Rosebud	G	110	May	1031	41.17	3764	145
†Oak Range Mag	A	91	May	1433	46.31	4317	154
s. Oak Range Adolph	D. Maxim's Lady May						
Patsy of Hickory Hill	E	103	May	1317	58.38	4654	227
*Peg's Bettina	A	110	May	1343	49.72	5137	188
s. Peg's Maxim	D. Hazel's Maxim's Bettina						
*Peg's Foremost's Patience	A	66	May	1239	50.46	2436	97
s. Peg's Maxim	D. Royal Anne's Patience						
Peg's Snow Flake	B	57	May	1362	57.51	2436	110
s. Peg's Maxim	D. Pansy's Snow Flake						
Rose's Maxim's Grace	E	68	May	1003	43.14	2274	103
s. Rose's Maxim of Hamhurst	D. Dorothy's Maxim's Rosebud						
*Royal's May King's Ada	A	130	May	1164	56.50	5251	226
Sophie of Hickory Hill	E	78	Apr	1278	62.13	3405	155
Springtime Nellie	G	79	May	947	41.41	2286	116
s. Maxim Springtime's Charlie	D. Inverness Nellie Daisy						
Springtime's Charlie's Swann	F	122	May	807	34.41	3468	165
Springtime's Maxim's Elsia	F	103	May	1025	40.20	3335	151
s. Maxim Springtime's Charlie	D. Jonathan's Elsia						
Springtime's Maxim's Fay	E	103	May	801	30.37	3226	126

Bowman, H. W., East Bethany, N. Y. ARHT

†Tarzan's June Maid	E	232	May	894	49.11	7124	359

Bradley, Cameron, Wolfpen Farm, Southboro, Mass. ARHT

†Wolfpen Nya	D	244	May	863	45.26	8323	430
†Wolfpen Rose of Tralee	G	265	May	613	42.66	6237	348

Bradley, Helen Sears, Wolfpen Farm, Southboro, Mass. ARHT

*†Wolfpen Anxiety	D	190	May	615	41.65	5057	315
*†Wolfpen Attu	A	84	May	1344	60.89	3725	172
s. Wolfpen Gabriel	D. Wolfpen Amazon						
†Wolfpen Bridesmaid	C	268	May	606	32.68	6521	325
†Wolfpen Comfort	F	105	May	654	31.87	2622	118
s. Wolfpen Gabriel	D. Wolfpen Camellia						
†Wolfpen Magnolia	F	305	May	12	.81	6643	337

Bradley, Robert H., Lake Shore Farm, Rome, Maine. ARHT

†Prince's Dolly of M. H.	F	200	May	803	39.36	5451	257

Briel, B., Savage Farm, Sandston, Va.

Benton's Blue Bell 2d	G	365	May	299	15.62	12468	592
Lindy's Pansey	A	291	May	650	37.79	8398	444
Savage Farm's Martha	F	183	May	883	50.38	6087	321
Savage Farm Susie	F	358	May	767	45.20	10723	529

Brookhart, E. J., Ancestral Acres Stock Farm, Celina, Ohio. ARHT

Meadow Lodge Blossom Time	G	321	May	927	51.56	9491	459

Brown, Charles, Brownlea Farm, Mansfield, Ohio.

Brownlea Carol	G	274	May	763	39.53	6815	283
†Brownlea Duvaux Rose	E	237	May	670	36.25	5887	281
¶Brownlea Merry Maid	F	133	May	749	32.60	3372	138
†Brownlea Merry Music	F	261	May	736	37.04	6326	289
†Duchess of Old Homestead	A	263	May	748	39.01	8629	371
*†Polyanna's Saralee	B	157	Apr	878	45.22	5366	240

Brown, Donaldson, Mount Ararat Farms, Port Deposit, Md. ARHT

*†Bolton's Rilma Rose	A	187	May	1027	56.00	6930	366

†Challenger's Aida	G	183	May	736	41.67	4186	236
*Cor ell Barbarian Wallis	A	332	May	505	28.32	9244	450
*†Douglaston Viscountess Valentia	A	152	May	1187	57.24	6656	341
*†Foremost Queeniemae	D	218	May	1 42	47.01	9359	413
*Foremost Quinzie	C	141	May	919	43.68	4495	212
*†Foremost Raina	E	129	May	1148	54.11	5550	235
†King's Adella of Mt. Ararat	G	83	May	1373	53.70	3364	141
s. Caroline's King D. Butterfat's Dell							
¶King's Alexandra of Mt. Ararat	G	204	May	1028	52.02	6703	329
King's Angella of Mt. Ararat	G	266	May	758	41.32	6448	340
†King's Augusta of Mt. Arar t	G	183	May	873	44.54	5064	252
*†King's Luelabell of Bolton	E	126	May	934	53.81	4729	256
†Le holme Gaill rdia	G	157	May	906	44.88	4824	231
†Lynworth Ruby	G	129	May	10	51.98	4400	233
*†Monsieur's King's Cherub	A	103	May	1290	67.12	4253	229
†Mt. Ararat's Adeline	G	227	May	8 3	49.75	6502	332
†Mt. Ararat's Alyne	G	140	May	529	30.1	2699	142
†Mt. Ararat's Azalea	G	131	May	932	43.72	4063	204
*†Mt. Ararat's Butterfat Bae	C	101	May	1150	54.65	3811	202
s. Hilltop Myrtle's Butterfat D. B. Rose King's Bessie							
*†Mt. Ararat's Butterfat Madonna	D	197	May	642	28.02	5686	271
Mt. Ararat's Butterfat's Actress	G	353	May	362	20.82	7759	381
*†Mt. Ararat's Caroline Paula	B	159	May	1038	45.40	5585	261
*†Mt. Ararat's Caroline Princess	C	227	May	692	34.90	7092	350
*†Mt. Ararat's Forget Me Not	A	67	May	1411	65.19	2969	157
s. Hilltop Myrtle's Butterfat D. Senator's Wild Rose							
*†Mt. Ararat's King's Cody	D	192	Ma	1012	43.54	7057	354
*†Mt. Ararat's Pearl May	A	152	May	1293	60.17	6787	342
*†Mt. Ararat's Valiant Nasturtium	E	183	May	734	38.11	5129	263
*†Mt. Ararat's Valiant Senatora	E	104	May	1153	52.58	4314	195
Mt. Ararat's Valiant's Ida	F	272	May	803	43.80	7948	401
Mt. Ararat Valiant's Althea	G	353	May	750	38.63	9803	458
†Rex's Agnes of Mt. Ararat	G	112	May	1305	50.93	4690	190
†Rex's Airess of Mt. Ararat	G	204	May	832	35.31	5556	226
†R x's Alba of Mt. Ararat	G	203	May	865	44.14	5367	292
Rex's Aleen of Mt. Ararat	G	265	May	825	43.74	7163	370
†Rex's Alfontina of Mt. Ararat	G	227	May	986	45.37	7017	299
†Rex's Aqua of Mt. Ararat	G	202	May	919	43.22	5803	259
†Rex's Avis Lass	F	66	May	1056	43.86	1997	85
s. Rex's Vox Pop of Bolton D. Mt. Ararat's Volunteer Homestead							
*†Rex's Nettie of Bolton	E	201	May	1084	53.68	8035	380
†Riveredge Alert's Charity	G	174	May	858	44.20	4100	205
†Riveredge Alert's Donna	E	174	May	809	39.43	5460	258
†Riveredge Alert's Patience	F	61	May	1105	51.94	2058	108
s. Langwater Alert D. Riveredge Francois' Pride							
Riveredge Alert's Winsome	E	192	May	994	44.25	7272	319
†Riveredge Premier's Bella	G	227	May	812	40.78	5747	295
*¶Rosebud's Monsieur's Violet	A	193	May	1118	62.07	7431	392
†Templar's Aurora of Mt. Ararat	G	80	May	698	32.90	1750	87
s. Foremost Templar D. Foremost Quinzie							
*†Thatch Meadow Hepatica	A	82	May	1393	71.04	3782	195
s. Coronation Prince Steadfast D. Thatch Me dow Hollyhock							
*†Thatch Meadow Kornelia	C	188	May	1215	58.36	7671	351
*†Thatch Meadow Rhoda	C	152	May	964	50.63	5602	291
*†Wonderboy's Rosalind of Bolton	E	171	May	914	46.55	5951	321

Brown, Henry M., Savada Farms, Whitesboro, N. Y. ARHT

¶Buoyant's Betty	F	189	May	823	47.25	5272	244
*†Buoyant's Velma	C	189	May	1029	48.40	7023	302
†Edwin's Betty	G	173	May	697	41.47	4116	208
*†Savada Farms Aphrodite	A	233	May	856	51.84	7769	417
*Savada Farms Blossom	A	79	May	1626	77.73	4049	179
s. May Royal's Sheik D. Frances of Savada Farms							
†Savada Farms Charm	G	244	May	515	28.87	4206	208
†Savada Farms Evelyn D.	G	244	May	709	46.30	6042	327
†Savada Farms Lena D.	G	143	May	667	32.96	3393	143
Savada Farms Neta D.	G	343	May	558	32.88	7830	401
Savada Farms Olanda D.	G	345	May	702	41.68	8730	477
Savada Farms Sarah D.	G	148	May	753	39.18	3626	168
Savada Farms Susan D.	G	344	May	538	32.31	7505	400

Brown Ranch, Capitola, Calif.

*Santa Cruz Holliston Delilah	B	313	May	943	45.66	13319	626
*Santa Cruz Holliston Ida	A	317	May	777	40.64	12526	627
*Santa Cruz Holliston Rosa	B	365	Apr	120	5.10	15788	599
Santa Cruz Holliston Ultran	A	365	May	661	28.39	14461	584
*S nta Cruz Holliston Vanilla	C	279	May	1090	55.17	11705	551

Brown, S. E., West Swanzey, N. H.

Prosit's Fashion	A	90	May	1410	64.59	4193	191
Prosit's Primrose 2d	B	97	May	1256	60.55	4005	192

Brundige, Paul L., Elm Echo Farm, Columbus, Ohio. ARHT

Bertha Jane of Eden Vale	A	58	Apr	1621	79.30	3079	149
s. Maradea Traveller D. Governor's Countess La Grange							
Welcome-In Agnes	D	227	Apr	811	35.37	7705	311

Bryan, Amos, Meadow Spring Farm, Perkasie, Pa. ARHT

Meadow Spring Amorous	G	68	May	1078	46.70	2214	99
*Meadow Spring Della	A	96	May	1358	55.56	4956	240
Meadow Spring Della 4th	G	62	May	1043	39.43	2109	88
Meadow Spring Generous	G	89	May	1118	45.08	3354	129
Meadow Spring Marguerite 3d	G	365	May	98	6.35	6407	386
Meadow Spring Moonlight 3d	G	357	May	365	19.15	6340	291
Meadow Spring Rocky Bebe	G	178	May	668	30.75	4279	193

Bryan, Paul S., Meadow Spring Farm, Perkasie, Pa. ARHT

Maridel's Hollicharm	G	57	May	1122	47.04	1992	83
s. Rockingham Chattel D. Maridel of Edgewood Farm							
Monarette	G	161	May	755	34.92	4063	188

Buckingham, M. C., Fairview Farm, Cornwall, Pa. ARHT

†Jalena's Clover of Fairview	G	82	May	721	32.77	2061	91
s. Jalena's Nobly Born D. Warrior's Valodia of Fairview							
†Maxim's Dorothea of Fairview	G	79	May	885	41.51	2348	106
†Maxim's Maybank of Fairview	G	144	May	888	44.41	4515	237
†Noble Florian	F	213	May	723	34.73	5754	251
†Noble Kalanga	G	226	May	630	36.56	5190	268
†Noble Tairica	G	226	May	510	29.87	4859	257
Noble Toboga	G	284	May	599	29.91	6324	321
†Noble Yolandita of Fairview	G	82	May	878	46.76	2365	114
Ravenala	G	61	May	1120	51.21	2197	100
s. Jalena's Nobly Born D. Talacia Ultimas							
†Socotra of Fairview	G	79	May	887	40.31	2280	97
Warrior's Coracora	G	289	May	617	34.78	6417	354
†Warrior's Lady Golden	G	142	May	844	39.71	3839	185
†Warrior's Manoa of Fairview	G	144	May	647	30.12	3436	150

Buckingham, S. McLean, Mount Fair Farm, Watertown, Conn. ARHT

†Debenture's Holly of Mt. Fair	G	57	May	945	41.67	1782	75
*†Golden Harvest Hetty	A	61	May	1172	50.07	2307	107
*Hilltop Butterfat Loretta	A	182	May	1011	49.95	7167	324
*Monarch's Walicia of Mt. Fair	D	72	May	1204	56.25	2819	129
s. Folly Girl's Monarch of Mt. Fair D. Walicia of Mt. Fair							
*Monita of Mount Fair	C	167	May	959	46.55	5595	273
*†Mount Fair Annabella	A	100	May	1063	48.80	3778	167
*Nobella of Mt. Fair	E	168	May	1280	50.18	7442	300
†Olympus' Monita of Mt. Fair	G	91	May	941	43.58	2795	120
†Olympus' Violet of Mt. Fair	G	82	May	698	26.52	1958	80
†Olympus' Washina of Mt. Fair	G	90	May	848	39.04	2518	108
s. Grassland Olympus D. Washina of Mt. Fair							
*†Sand Beach Sal	A	163	May	896	44.82	5670	272
†Solanus of Mt. Fair	G	82	May	1010	50.91	2775	136
*†Violet D. of Rose Brier Farm 2d	A	64	May	1219	54.99	2439	107

Bureau of Dairy Industry, Columbia, S. C.

Line Sequel Foremost Emma	G	354	May	697	39.04	8180	432
Line Sequel Line Cav. Leila	F	150	May	597	27.43	3062	145
Sequel's Cav. Amelia Gold	G	225	May	642	36.03	5253	304
Sequel's Gencav Ameosa Lass	F	117	May	760	40.07	3306	184
*Sequel's Genemb Cavaleila	C	102	May	1077	48.18	3678	174
Sequel's Gen. Twicav Bella	G	173	May	616	37.93	3751	221
Sequel's Gen. Twicav Dottie	G	298	May	612	35.08	6292	348
Sequel's M. C. Raider Girl	G	116	May	584	27.99	2793	135

Burroughs, C. F., Bayville Farms, Lynnhaven, Va.

Bayville Duke's Delight	G	273	May	988	45.17	8570	385
Bayville Duke's May	G	365	May	53	2.42	11767	504
Bayville Hermes' Jonquil	F	249	May	875	44.46	7195	353
Bayville Hermes Mayday	F	365	May	54	2.76	10141	484
Bayville Hermes May Flower	D	365	May	116	5.99	8299	398
Bayville Maxim's Actress	G	365	May	266	12.19	8430	363
Bayville Maxim's Princess	F	365	May	299	16.80	7969	388
Bayville Noble Content	E	209	May	852	43.40	6035	271
Bubbles of Bayville	G	365	May	342	16.93	12605	487
*Mary-Jene's Della	A	326	May	1009	57.84	12447	603
*Maxim's Mollie	A	317	May	1198	69.60	12871	726

Burton, O. M., Burton Lane Farm, Lake Forest, Ill. ARHT

*Adelmer's Alert Carolyn	B	305	Feb	242	13.43	11149	530
*Adelmer's Alert Clara	A	164	May	1119	70.18	6681	364
*Adelmer's Alert Delight	B	259	May	927	51.84	9164	560
*Adelmer's Alert Eloise	D	152	May	945	42.05	5083	260
*¶Adelmer's Alert Elsa	E	204	May	904	46.15	6771	348
*†Adelmer's Sargon Daisy Rose	B	104	May	938	43.64	3515	169
Burton Lane's Edith Flopsy	G	365	May	514	30.20	10088	509
†Burton Lane's Edith's Flirt	F	135	May	913	45.59	4322	197
†Burton Lane's Honey Fern	F	135	May	945	48.51	4407	205
*Lookwell W. Adelle	B	223	May	1198	63.16	10335	529
*Marcia's Tianna Laurel	A	239	May	906	47.52	7795	410
*†St. James Champion's Lillian	A	173	May	1168	62.99	7905	383
*†Tianna's Kenmoor Evangeline	A	226	May	957	61.68	8249	453
*†Tianna's La Noce Kosette	A	39	Apr	1228	52.09	1557	70
s. La Noce's Maxim D. Tianna's Honey Sweet							
*†Windemere's Lady Esther	C	183	May	976	46.78	6685	301

Byers, H. H. & Rath, Alvin H., Byercroft Farm, Logan, Iowa. ARHT

†Beda La Noce Rosette	B	110	May	847	34.99	3284	161
†Cedar Crest's Golden Heddy	D	54	May	995	41.83	1755	73
s. Sunset Golden Field Marshal D. Cedar Crest's Celeste							
†Isobel of Maple Avenue	E	24	May	668	38.48		
s. Pennebaker's Master Boy D. Isobel of Bridge Creek							
†Ploverlin La Noce Evening Star	E	112	May	1393	59.38	5469	262

Campbell, J. A., Oak Park Guernsey Farm, Amity, Oregon. ARHT

†Dick's Spot of Oak Park	E	41	May	1468	65.05	1861	82
s. Dick of Penn Villa D. Silver Dollie Rosebud							
†Dick's Starlight of Oak Park	F	37	May	1196	53.82	1373	61
s. Dick of Penn Villa D. Nina of Oak Park							
†Hamilton's Delia of Oak Park	G	40	May	703	41.20	907	53
s. Hamilton's Superb D. Della of Oak Park							
†Hamilton's Essie of Oak Park	G	25	May	772	34.38		
s. Hamilton's Superb D. Estella of Oak Park							
†Repeater's Beauty of Oak Park	G	47	May	1208	50.74	1715	72
s. Foremost Repeater D. Valor's Blossom of Oak Park							
†Repeater's Hope of Oak Park	G	22	May	977	44.88		
s. Foremost Repeater D. Zeeda of Oak Park							
†Repeater's Ivie of Oak Park	B	131	May	1146	51.04	5056	207
†Valor's Clara of Oak Park	F	111	May	1306	44.42	4198	142
†Valor's Connie of Oak Park	C	26	May	1562	70.01		
s. Val Dasher's Royal D. Nancy of Oak Park							

Caumsett Farm, Huntington, N. Y.

Caumsett Eastern Bab	G	30	Apr	1077	40.94		
s. Caumsett High Strung D. Caumsett Royal Barbara							
Caumsett Ocean Janet	F	28	Apr	1276	56.92		
s. Caumsett Dynamo D. Caumsett Jenny							
Caumsett Ocean Lulu	G	362	May	980	58.36	12476	641
Caumsett Ocean Nina	G	365	May	947	54.94	12223	650

Cence, B. C., Lazy Hour Ranch, Dunbar, Pa.

Friendship Priney	F	281	May	778	40.70	7794	380

Champlin, William H., Haven Hill Farms, Rochester, N. H.

Argilla Dutchess	F	244	May	979	48.28	8024	375
Argilla Rose Louise	G	81	Apr	1158	55.58	3190	139
*Blakeford Lady	B	149	May	1092	59.97	6871	354
Edgewood's Bloom	E	243	May	960	44.86	8379	404
*Groton House Caesar's Lassie	D	239	May	1042	59.50	9221	501
*Maywood Gay Donna	D	191	May	1008	49.43	6846	320
*Maywood Stardust Mae	E	130	May	1282	60.78	5685	271
Monarch's Pepita	G	98	May	1296	65.21	4237	203
*Progressor's Caroline of M. H.	C	237	May	1065	46.26	9810	434
Whimsy Clover Blossom	G	365	May	389	21.28	13125	576

Chatham, Thurmond, Klondike Farm, Elkin, N. C.

*Appin's Kitty	A	332	May	1098	55.27	12935	613
*Gold Branch A. D. Rosebud Beauty	C	359	May	1328	65.35	18396	805
*Klondike Hollerine	D	219	May	1083	47.69	8531	388
Klondike Kettie	G	240	May	1074	50.62	9064	417
*Klondike Kilda	A	205	May	1104	54.78	8669	424
Klondike Kleopatra	G	365	May	669	39.31	10187	554
Klondike Konstance	G	342	May	731	38.03	9970	501

Klondike Krystal	G	318	May	638	43.21	7679	449
*Klondike Rose	A	217	May	1311	57.85	10421	481
Klondike Viva	D	324	May	673	37.26	8398	421

Clarke, Stanley & Margaret F., Bailiwick Farm, Portsmouth, R. I. ARHT

†Bailiwick Eve Royal	G	141	May	728	33.59	3459	151
†Bailiwick Model Leone	G	215	May	747	39.16	5028	228
†Bailiwick Model Miss	G	120	May	759	29.43	3044	156
†Bailiwick Model Moonflower	G	100	May	701	35.97	2223	97
†Bailiwick Rose Royal	G	182	May	710	36.89	4096	194
†Princess Pin of Bailiwick	G	247	May	545	28.06	5221	276

Clemson Agricultural College, Clemson, S. C.

†Clemson Cavalier Natalee	G	111	May	739	38.17	2818	137
†Clemson Cavalier Nidi	G	237	May	567	30.93	4571	230
†Clemson Cavalier Nootsey	G	125	May	581	33.24	2628	141
†Clemson Cavalier Oneida	G	114	May	693	31.85	2764	126
†Clemson Cavalier Organdy	G	111	May	777	35.07	3112	143
†Clemson Cavalier Oriole	G	44	May	731	34.37	1054	46
s. General's Twice Cavalier	D. Clemson Royal Jingo						
†Clemson Majesty Nimble	F	268	May	697	42.46	6424	340
†Clemson Royal Nan	G	188	May	564	31.67	4625	248
Clemson Royal Naughty	G	298	May	595	31.21	5973	284
†Clemson Royal Neva	G	167	May	868	44.28	5009	238
†Clemson Royal Nib	F	262	May	584	31.39	6278	282
†Clemson Royal Nice	G	210	May	497	31.34	3793	207
†Clemson Royal Nightshade	G	107	May	831	50.29	3011	158
†Clemson Royal Nina	G	305	May	551	29.02	7331	384
†Clemson Royal Nora	G	298	May	562	34.39	5769	306
†Clemson Royal Omega	G	117	May	757	35.90	3033	137

Compton, Lucius B., The Eliada Orphanage Farm, Asheville, N. C. ARHT

*Lady Donna of Eliada	B	332	Mar	788	48.48	11873	602
Missy's Kalinda of Eliada	G	326	Mar	655	31.12	8459	361
Queen's Doretta of Eliada	G	213	Mar	330	18.73	3443	163

Compton, Lucius B. & Ingram, Elmer, Asheville, N. C. ARHT

*Eliada's Gladys	A	358	Feb	827	50.47	13580	752

Connecticut, University of, Storrs, Conn.

†Belma Bella Storrs	G	266	May	582	32.62	5292	263
†Billie Brenda Storrs	G	108	May	760	34.61	2851	123
†Cerise Cherry Storrs	G	195	May	627	29.19	4508	209
†Cobina Cedilla Storrs	F	235	May	588	28.83	5764	274
¶Nyda Nanette Storrs	G	234	May	701	35.36	5340	255
†Salome Serene Storrs	G	243	May	548	29.89	5265	273
*†Spooky Surprise Storrs	C	262	May	496	26.53	8256	388

Conroy, W. H., Mrs. Washington, Conn. ARHT

*†Triumph's Silver Leaf	A	70	May	1089	53.15	2555	125

Cooper, Tom, Tom Cooper's Farm, Ardmore, Okla.

Cooper's Anita	F	152	Mar	821	33.44	4179	174
*Cooper's Augusta's Josie	A	158	Mar	980	42.96	5226	224
*Cooper's Lady Augusta	B	213	Mar	860	36.99	6886	307
Cooper's Marcella	G	104	Mar	794	39.17	2738	124
s. Cooper's Augusta's Marquette	D. Cooper's Susan						
Cooper's Marion	G	88	Mar	885	44.26	2505	124
s. Cooper's Augusta's Marquette	D. St. James Champion's Levity						
Cooper's Redbud	F	319	Mar	759	31.89	8733	394
*Cooper's Reflection	B	137	Mar	858	48.75	4098	216
Cooper's Rex's K.	D	211	Mar	997	48.48	7116	337
Cooper's Rex's Lucy	G	87	Mar	1121	41.49	3068	111
s. Cooper's Rex	D. Cooper's Lucy						
Cooper's Rex's Rose	G	180	Mar	884	36.90	5037	221
Cooper's Rozella	F	179	Mar	787	38.06	4758	228
s. Cooper's Rex	D. Cooper's Augusta's Poppy						
*Cooper's Susan	A	198	Mar	831	39.91	6308	320
Daisy's Bright Girl	B	138	Mar	1146	45.18	5378	210
Gaylord's Dexter's Adelaide	G	122	Mar	782	41.21	3172	156
s. Gaylord's Dexter	D. Cooper's Alethea						
*Janoca of Oronoko	A	88	Mar	1517	78.93	4060	204
s. Homestead Athenian	D. Getta of Oronoko						

Copper Gate Farm, Incorporated, Basking Ridge, N. J.

Afton's Iona Select	B	57	May	1228	60.17	2382	112

Cottrell, A. M., Est., Maple Lawn Farms, Hopkinton, R. I. ARHT

Maple Lawn Bethene	A	300	May	78	4.10	5859	251
Maple Lawn Colleen	F	216	May	1161	46.00	8650	311
Maple Lawn Cornelia	G	347	May	451	22.66	9710	389
Maple Lawn Cynthia	B	365	May	151	7.37	7883	349
Maple Lawn Elaine	G	216	May	1100	48.19	8257	320
Maple Lawn Eleanor	G	228	May	811	33.10	7264	267
Maple Lawn Elvia	E	347	May	398	20.78	9970	454
Maple Lawn Lee	G	193	May	1240	46.16	7730	272
Maple Lawn Mavis	D	309	May	744	40.37	8506	424
Maple Lawn Trixie Queen	B	235	May	1056	44.16	8854	356
Maple Lawn Zona	D	201	May	977	47.42	7328	334

Cox, Harry B., Est., Barnegat Ranch, Grass Valley, Calif. ARHT

†Barnegat Antlia 2d	F	51	May	1235	48.19	1969	72
s. Quail Roost Prince Paystreak	D. Barnegat Antlia						
†Barnegat Circe 2d	G	197	May	656	32.82	4581	206
*†Barnegat Cleo	A	102	May	1385	56.81	4533	187
¶Barnegat Fatima	G	253	May	449	17.56	4242	193
†Barnegat Flora	G	305	May	598	29.94	5635	287
*†Barnegat Itea 2d	A	31	May	1634	72.74		
s. Barnegat Olympic	D. Barnegat Itea						
†Barnegat Levana	G	186	May	715	26.81	4607	192
†Barnegat Maxim's Itea	G	185	May	811	39.33	5179	240
*Barnegat Megara	C	100	May	1232	56.06	3834	187
†Barnegat Pearl 2d	G	89	May	1036	45.10	2951	124
†Barnegat Sabrina	E	305	May	421	23.21	5846	267
†Barnegat Vela 2d	G	75	May	1042	46.81	2461	114

Cramer, Joe, Fern Hill Guernsey Farm, Menomonie, Wis.

Bell Buoy's Lass	D	132	May	1007	55.20	4824	259
Iris Buoyant Belle of Poskin	C	156	May	981	58.68	5730	332
Minette of Fern Hill	D	232	May	677	33.17	6959	357
Verda of Fern Hill	F	231	May	858	42.74	7002	348
Wilma of Fern Hill	E	160	Apr	511	26.32	4822	232

Cramer, John, Jr., Fern Hill Guernsey Farm, Menomonie, Wis.

Charm of Fern Hill	A	90	May	1044	47.41	3475	178
s. Dimple's Majesty of Fern Hill	D. Molly's Carol of Fern Hill						
Cleora of Fern Hill	D	255	May	703	33.74	6293	319
Dimple's Daisy of Fern Hill	A	258	May	571	27.02	7003	336
Erda of Fern Hill	F	195	Apr	816	41.63	6053	306
Molly's Carol of Fern Hill	A	161	May	962	42.35	5288	241
Verla of Fern Hill	F	227	Apr	869	58.10	6368	364

Crawford, Douglas J., Ladwood Farm, Holmdel, N. J. ARHT

Brooklawn's Heiress Flora	E	230	May	671	36.22	5618	276
Colore's June of Miller Farm	A	167	May	825	40.70	4921	201
Doris's Dawn of Orr Farm	A	181	May	869	52.42	5138	282
Fairacres Belle	A	76	May	1329	61.03	3054	138
Fairlawn Maxim's Flush	G	220	May	677	35.30	4938	241
Florham Prosperity	C	320	May	576	30.89	6696	308
Grand Mere Ultra Belle	A	365	May	104	5.94	6835	298
*Kay a Gordon	A	304	May	464	22.66	8490	377
Ladwood Elaine	G	302	May	653	29.94	7369	333
Maple Lawn Penelope	A	70	May	1331	57.40	3044	129
Merry Gem of Rose Lane	D	222	May	697	34.88	5740	268
Middletown's Lincolnwold Gloria	A	47	May	1183	47.68	1749	68
s. Audley's Lincolnwold	D. Middletown's Valent Gloria						
Middletown's Maid	A	282	May	664	27.13	7384	298
Phylis of Hickory Grove	A	274	May	368	18.46	4403	207
Shirley's Meadow Beauty	G	139	May	766	34.79	3226	134

Creaves, Katherine L., Finchley Manor Farm, Wauconda, Ill. ARHT

†Finchley Manor Almond	F	149	May	761	31.61	3596	148
†Finchley Manor Angela	G	305	May	673	33.59	8612	394
†Finchley Manor Delight	D	305	May	309	16.85	9336	496
†Finchley Manor Iris	C	202	May	848	42.69	6799	344
†Finchley Manor Jewell	G	83	May	879	41.23	2211	95
†Finchely Manor Katydid	F	149	May	888	40.88	4414	198
†Finchley Manor Marcine	D	77	May	1297	52.41	3183	145
†Finchley Manor Moonlight	E	305	May	198	10.88	8567	431
†Finchley Manor Pearl	B	245	May	999	47.88	7818	392
†Finchley Manor Pert	E	305	May	72	3.73	7492	368
†Finchley Manor Queen	G	201	May	875	42.98	5706	264
†Finchley Manor Reverie	C	183	May	1461	59.04	8929	363
*†Finchley Manor Roberta	A	149	May	1016	50.61	5142	250
†Finchley Manor Victoria	G	115	May	1039	45.23	3728	162

Curtiss Candy Company, Dundee, Ill. ARHT

*Argevna Roberta	A	82	May	1513	71.13	4346	220
Betsy of Sleepy Hollow Farm	B	359	May	1017	72.75	14312	860
†Bob's Rose Queen	F	94	May	1104	50.45	3533	150
Boulder Bridge Paulette	F	204	May	972	54.75	6645	363
*Fra-Mar Anita	D	142	May	1305	61.37	6389	288
Gayhead's Her Beauty	G	355	May	931	54.03	11728	641
Gayhead's Her Goddess	G	216	May	934	43.91	6719	315
Gayhead's Her Keepsake	E	357	May	906	49.39	18200	634
Gayhead's Her Rosebud	G	336	May	739	45.80	9958	547
Gayhead's Her Surprise	F	313	May	881	45.59	10488	536
Green Meads Gay Mae	G	95	May	968	52.29	3248	158
Green Meads Gay Thelda	G	149	May	1160	52.90	5587	242
*Grenfel Butterfat Glory	A	362	May	970	49.32	15366	750
†Iris's Viola	A	116	May	738	39.66	3453	160
Jonacre Challenger Junette	F	216	May	809	46.22	6547	357
†Jonacre Lady Blossom	E	113	May	733	30.22	2708	111
*Joy of Vanity	B	149	May	1158	58.64	6697	336
King's Wenonah	D	365	May	640	38.15	11164	602
*Liberty's Prudence	A	253	May	1058	55.02	9460	475
Margendell Ardith	F	169	May	1175	55.23	6743	326
McDonald Farms Grace	G	120	May	1039	50.02	4188	199
¶Pageant Nancy	B	244	May	437	22.55	5274	275
*Pine Manor King's Destiny	D	194	May	934	44.93	7628	369
Royal's Bright Gracie	E	294	May	838	42.84	8397	451
St. James Count's Laura	G	206	May	1098	53.27	8218	367
*Susan of Vanity	A	135	May	1339	77.67	6608	366

Dane, Helen P., "Longwood," Center Harbor, N. H.

Roughwood Eclair	G	289	May	903	48.24	9222	456
Roughwood Erica	G	107	May	1062	51.08	3955	183
s. Langwater Advance	D. Roughwood Heath						
Roughwood Fate	G	223	May	799	42.22	6076	295
Roughwood Godiva	F	188	May	825	44.06	5775	287
Roughwood Inez	G	192	May	1024	47.95	6865	302
Roughwood Judy	G	192	May	1107	52.26	7082	310
Roughwood Paulette	G	74	May	1081	54.50	2550	128
s. Chedco Alexander	D. Roughwood Pauline						
Roughwood Ramona Girl	G	289	May	799	46.69	7647	411

Daubenspeck, Russell J., Jamellson Farm, Shelby, Ohio.

*Fairview's Adept	A	144	May	1088	48.43	5833	244

Davey, W. H., Gwenwilmar Golden Guernsey Farms, Chagrin Falls, Ohio. ARHT

*Gwenwilmar Amy	D	57	May	1682	74.04	3034	131
s. Raelmelton Sunny Duke	D. Mary Alice's Daisy						
Gwenwilmar April	E	192	May	1043	52.27	7442	340
Gwenwilmar Goldie	B	111	May	996	42.93	4229	168
Gwenwilmar Prosperity's Pride	G	360	May	744	36.42	9024	371
*Gwenwilmar Triumph Lilly	C	223	May	689	37.43	5340	287
Highland Springs Jean	D	130	May	782	38.80	4486	192
Indian Sue	D	262	May	881	43.15	8054	342
Itchen's Sweet Pearl Cassie	E	146	May	674	29.87	3717	170
Traveler's Martha	C	135	May	980	45.57	5448	242

Davis, J. F., Willow Lane Farm, Livingston, Wis.

Diantha's Gussie of Willow Lane	A	208	May	1270	52.34	9674	393

de Ciervaux, Felix, Eldorado Farm, Newtown, Pa.

Advocate's Hilda Brenda	F	299	May	622	34.38	7262	365

Deeter, Virgil P., Green Villa Guernsey Farm, Greenville, Ohio. ARHT

†Actress Bell of Maple Cluster	G	93	May	940	44.21	3177	147
†Actress Mary of Maple Cluster	G	50	May	1104	46.84	1744	73
s. Fairholme Royal Actor	D. Prima Puella of Maple Cluster						
†Connie May W. of Maple Cluster	E	305	May	454	25.66	9009	459
†Madaline's Fern	B	239	May	664	42.44	5861	339
†Yvonne W. of Maple Cluster	B	187	May	996	57.32	6425	355

de S. Canavarro, Helen A., Erinton, Queenstown, Md. ARHT

*Contender's Marchioness	C	84	May	1563	73.65	4448	181
Erinton Baronessa	G	92	May	872	51.80	2610	126

Erinton Dearie	G	65	May	979	44.75	2113	97
Erinton Norlandia	G	324	Apr	30	1.55	11319	519
†Erinton Principalia	G	58	May	1043	48.82	1888	85
s. Broadland Champion	D. Contender's Princessa						
†Erinton Prinkle	G	55	May	1046	61.20	1811	103
s. Broadland Coronet	D. Contender's Princessa						
Erinton Sunbeam	G	305	May	762	36.89	8122	372

Dickinson, John L., Charleston, W. Va.

*Aigler Farm Marigold	A	59	Jan	1441	74.50	2687	138
s. Coronation Conquest	D. Aigler Farm Violet						
Quincy Mahomet Princess	D	364	Apr	853	50.93	12130	631
Quincy Mahomet Wanda	D	365	May	869	46.93	13017	604
Quincy Star Gem	D	68	Jan	1249	59.09	2848	124
s. Quincy Ultra Star	D. Quincy Bulwark Generous						
Quincy Starshoot Miss	A	331	May	966	46.41	11497	515

Dieckhoff, Fred, Saint Charles, Ill.

¶Clara's Queen of Four Pine	A	260	May	823	44.46	7937	345
†Governess of Ferson's Creek	G	145	May	958	41.23	5390	211
†Grace of Ferson's Creek	F	231	May	758	38.32	6898	315

Dodge, Boynton, Stuart View Guernsey Farm, Ellensburg, Wash. ARHT

†Belle of Midvalley	E	159	May	401	19.91	3019	153
*†Charlena of Clara Cooper Farms	A	183	May	893	47.35	6389	341
*†Emelia of Clara Cooper Farms	A	245	May	787	36.77	6492	288
*†Pride's Pet of Stuart View	A	80	May	1132	53.68	2997	146
s. Alford Farm Pride's Butterfat	D. Lydia of Clara Cooper Farms						
*†Signe of Clara Cooper Farms	A	206	May	1068	61.43	7064	395
†Stuart View Charlotte	G	139	May	881	40.11	3688	165
†Stuart View Linda	F	146	May	824	36.34	4373	197
*†Stuart View Prudence	D	250	May	634	32.66	7126	410

Dodson, Otis R., Goose Valley Farms, Colonial Park, Pa. ARHT

Blanche of Goose Valley	G	217	May	952	45.80	6457	330
Goose Valley Belle	F	172	May	1167	62.67	6395	318
Goose Valley Colza	G	298	May	642	34.54	6039	320
*Goose Valley Kate	C	307	May	806	43.85	8949	456
*Goose Valley Net	C	182	May	1082	54.57	6355	313
*Goose Valley Patricia	C	149	May	1108	54.56	5519	248
*Goose Valley Three Feathers	A	31	Mar	1726	62.14		
s. Coronation Steadfast	D. Andy's Three Feathers						
Goose Valley Xmas	E	205	May	756	50.60	6503	348
Nell of Goose Valley	G	172	May	1086	53.89	6039	291

Domaszek, Matt, New Hope Guernsey Farm, Amherst Junction, Wis.

†Leader's Susan of Malloy	A	133	May	706	34.07	4468	221
†New Hope Constant's Caroline	G	110	May	972	48.89	3423	156
†New Hope Constant's Kathleen	G	260	May	812	43.52	7349	359

Dommerich, Alex L., Wildwood Farm, Greenwich, Conn.

*†Anne of Wildwood	A	190	May	1130	58.44	7122	384
*Tippy of Wildwood	B	151	May	969	51.97	5143	262

Doty Brothers, Ellwood Dairies, Goleta, Calif. ARHT

*†Carsue's Rudbeckia of Ellwood	A	291	Apr	48	2.58	8950	398
¶Clovertop Paula	G	286	Apr	66	3.53	8774	384
*†Dairymaid's Nigella of Ellwood	A	228	Apr	84	4.96	6807	363
†Ellwood Dairymaid Princess	G	297	May	543	27.18	5929	282
¶Ellwood Edward's Amaranthus	G	299	May	699	33.56	7085	334
¶Ellwood Holly's Elsie	G	305	May	41	2.78	5238	309
†Ellwood Leader's Ella	G	217	May	771	37.11	5835	255
†Ellwood Leader's Greta	G	37	May	881	37.47	1043	44
s. Ellwood's Royal Prince Leader	D. Ellwood Rudy's Greta						
†Ellwood May's Nigella	G	280	May	577	30.34	5712	292
†Ellwood Prince's Trixie	D	289	May	344	21.54	6962	408
†Ellwood Randor's Lorene	G	305	Apr	510	28.46	6491	310
¶Ellwood Randor's Thecla	G	251	May	773	34.49	6930	292
*¶Ellwood Rudy's Evangeline	B	305	Apr	73	4.87	8855	508
†Ellwood Rudy's Freeda	F	305	Mar	50	2.72	10238	502
†Ellwood Rudy's Valeriana	G	183	May	640	36.21	4192	215
¶Ellwood Star's Milly	F	305	Apr	47	2.60	6916	324
*†Ellwood Star's Nanette	D	305	Apr	141	7.82	10404	503
¶Ellwood Star's Violet	F	305	May	237	12.94	5821	299
¶Ellwood Surprise Bartonia	F	305	Apr	132	6.71	7189	325
†Flossie's Laura	A	110	May	1049	45.67	4362	185
†Happyholme Defiance's Pearl	D	40	May	858	35.69	1107	46
s. Escalon Defiance	D. Happyholme Royal Pearl						
*†Mignonette's Faith of Ellwood	A	39	May	1058	49.11	1302	60
s. Meadow Lawn Star	D. Susan's Mignonette of Ellwood						
†Polly Dunham	A	106	May	963	46.74	3565	150
†Rancho Nicasio Champ's Ada	E	67	May	917	40.84	1961	87
s. Rancho Nicasio Commend's Champ	D. Rancho Nicasio Roamer's Ann						
*†Rancho Nicasio Commendation Lil	A	99	May	1341	46.95	4531	175
†Rancho Nicasio Commend Blondie	G	94	May	920	40.48	3070	146
†Rancho Nicasio Commend Dainty	A	55	May	916	39.85	1679	73
s. Foremost Commendation	D. Roamer's Dainty						
†Rancho Nicasio Commend Lana	F	68	May	876	35.08	1961	78
s. Foremost Commendation	D. Rancho Nicasio Len's Princess						
†Rancho Nicasio Commend Nancy	A	81	May	915	40.28	2487	116
s. Foremost Commendation	D. Rancho Nicasio Roamer's Nana						
†Rancho Nicasio Commend's Watha	A	92	May	1188	49.34	3764	148
†Rancho Nicasio Countess	E	30	May	923	36.93		
s. Rancho Nicasio Commend's Champ	D. Rancho Nicasio Queen						
†Rancho Nicasio Foremost Pansy	A	34	May	1378	51.68	1507	56
s. Superb's Foremost	D. Pansy of Rancho Nicasio						
†Rancho Nicasio Karl's Pet	F	26	May	897	39.93		
s. Rancho Nicasio La Sue's Karl	D. Rancho Nicasio Commendation Pet						
†Rancho Nicasio Karl's Vena	F	32	May	895	40.20	92	41
s. Rancho Nicasio La Sue's Karl	D. Rancho Nicasio Foremost's Venus						
†Rancho Nicasio Nate's Goldie	D	25	Mar	938	40.91		
s. Rancho Nicasio Roamer's Nate	D. Rancho Nicasio Roamer's Gichee						
¶Rancho Nicasio Roamer's Beda	A	269	May	909	38.37	10448	463
†Rancho Nicasio Roamer's Freckles	A	28	May	1187	55.20		
s. Valor's Roamer	D. Toreador's Freckles						
†Rancho Nicasio Roamer's Pride	E	107	May	975	39.02	3452	136
†Rancho Nicasio Valor's Annette	G	37	May	1027	38.93	1211	45
s. Foremost May Valor	D. Fancho Nicasio Roamer's Ann						
*¶Singa's Dianthus of Ellwood	A	236	May	956	41.12	8975	387

Doughty, William M., Est., Curving Hill Farm, Lawrenceburg, Ind. ARHT

Admiral's Beam of Winding Creek	A	138	May	1457	62.69	7089	273
Countess Bijou of Waterloo	A	336	May	720	32.79	10150	469
Curving Hill Blossom	G	219	May	645	34.21	5639	250
Curving Hill Linda	G	170	May	929	38.95	5886	220
Curving Hill Rebecca	G	83	May	748	36.96	2297	102
Curving Hill Roberta	G	84	May	879	43.44	2685	137
Curving Hill Ruby	G	134	May	765	41.01	4188	184
Nelan's F. C. A. Belle	G	183	May	612	35.34	4867	258
*Rosebud of Waterloo	A	263	May	769	32.23	8819	362
*Rose's Pride of S. H. F.	B	95	May	1465	49.83	4989	192
Tarbell Farms Proud Ann	F	158	May	679	30.99	4301	190
Tarbell Farms Proud Eudora	F	172	May	947	42.63	5937	254

Downey, Fred C., Woodside Hall Farms, Williamsport, Md. ARHT

¶Chesapeake Darlyn	A	305	Mar	260	12.18	9638	403
*¶Marilea Dairymaid's Yvonna	A	189	May	1047	50.05	7413	322
†Sunnysage K. Cathrine	E	188	May	664	33.44	4314	196
†Woodside Hall Kind Fashion	G	305	Apr	48	2.81	5708	269
†Woodside Hall Kind Folly	E	273	May	682	32.34	6741	301
†Woodside Hall Kind Frances	G	305	Mar	329	18.74	5439	247
†Woodside Hall Knollton Daffodil	A	168	May	952	40.88	6165	272
†Woodside Hall Knollton Fern	D	178	May	783	39.41	5199	263
†Woodside Hall Knollton Gladys	G	300	May	533	28.60	6328	280

Drake, L. J., Rock Creek Farm, Piano, Ill. ARHT

*†Corium Slogan's Nectar	A	136	May	871	44.77	4927	215
*Corium Ultivan Maud	A	159	May	869	48.24	5401	278
*†Farmhill R. Chloe	A	125	May	30	1.45	4071	193
*†Gayhead's Beth	A	134	May	1434	64.68	6680	275
*†June Thorn of Antioch Heights	A	197	May	536	27.36	5500	253
*†New Hope Gardenius's Susan	A	96	May	1491	70.83	4725	208
*Ridglydale's Golden Rose Alert	A	214	May	1124	65.30	8875	489
†Rock Creek Colleen	G	66	May	1363	56.57	2546	122
s. Antietam Country Bond	D. Rock Creek Flashette Susan						
†Rock Creek Diana	G	123	May	958	48.89	4340	210
*Rock Creek Fanciful	A	287	May	928	51.53	12930	680
†Rock Creek Flaki	G	276	May	607	31.58	6935	312
*†Rock Creek Flash's Valencia	A	305	May	260	14.33	9395	467
*Rock Creek Forester's Susan	A	321	May	646	37.50	11264	593
*†Rock Creek Jube	B	202	May	934	44.84	6732	305
†Rock Creek June Rose	G	107	May	1423	62.65	5091	210
†Rock Creek May Rose	G	149	May	750	40.53	4183	217
†Rock Creek Milkmaid	G	99	May	916	44.07	3059	134
†Rock Creek Nasus	G	278	May	814	43.98	8766	434
*Rock Creek Nola	E	148	May	1075	48.42	5638	236
†Rock Creek Penny	G	130	May	911	42.37	4208	178
†Rock Creek Prelena	G	156	May	1165	55.96	6072	265
*Rock Creek Preta	C	345	May	488	29.70	11849	574
†Rock Creek Pretense	G	170	May	1024	53.25	5994	261
†Rock Creek Pretor's Lady	D	125	May	1222	56.38	5542	233
*¶Rock Creek Queen Mary	B	93	Mar	311	14.98	2720	139
*¶Rock Creek Reaper's Kiki	B	207	May	59	2.57	7742	308
*†Rock Creek Reaper's Violet	C	114	May	1092	50.80	4450	185
†Rock Creek Rosefan	E	80	May	1403	73.68	3634	200
s. Rosemount Climax	D. Rock Creek Fanciful						
*†Rock Creek Royal Susette	C	243	May	778	38.15	8027	351
†Rock Creek Sandra	G	39	Apr	1383	61.55	1698	75
s. Langwater Alexander	D. Gayhead's Beth						
†Rock Creek Springtime	F	131	May	1314	54.53	5721	227
*†Rock Creek Superb	E	68	May	1296	59.53	2878	137
s. Mount Hope Reaper	D. New Hope Gardenius's Susan						
†Rock Creek Suzanne	G	137	May	1222	58.05	5438	245
St. James Count's Lilac	G	149	May	1078	56.82	5728	278
*†Starr Farm Mary	A	92	May	1923	81.74	5600	251
s. Langwater Alexander	D. Starr Farm Flora						
*¶Thatch Meadow Lassie	A	169	May	1019	50.98	6420	306
*†White Oak Chow Select	A	243	May	816	46.12	7035	377
*†Wood Lawn Count's Queen	A	305	May	173	10.76	9092	434

Duff, W. F. & Son, "Duffields," Lebanon, Ind. ARHT

†Duffield Donald's Sally	G	178	May	811	41.22	4607	221
†Duffield Grace	G	263	May	577	32.11	5439	262
†Duffield King's Bernice	G	178	May	963	42.88	5148	207
¶Duffield King's Cora	G	232	May	788	40.23	5384	268
†Duffield King's Edith	A	68	May	240	9.67	3240	134
¶Duffield King's Leta	G	231	May	777	36.92	5373	238
Duffield King's Letty	G	178	May	822	39.47	4212	211
†Duffield King's Margie	G	183	May	805	37.46	4252	183
†Duffield King's Patty	G	183	May	988	45.47	4923	217
¶Duffield King's Pride	G	183	May	629	41.86	3554	192
Duffield King's Rose	G	152	May	1115	50.74	4764	199
†Duffield King's Topsy	G	163	May	731	31.80	3678	153
†Duffield King's Virgie	G	111	May	803	36.14	2785	110

du Pont, Pierre S., Longwood Farms, Kennett Square, Pa. ARHT

*Longwood Kate	A	121	May	1071	56.26	4386	219
*Longwood Mignon	B	365	May	27	1.43	10972	489
*Longwood Necklace	C	176	May	995	54.08	6819	335
Longwood Opportunity	F	284	May	792	42.62	8031	396
Longwood Pacemaker	G	365	May	328	20.76	7731	412
Longwood Paddy	F	280	May	765	43.65	7929	408
Longwood Palm	G	330	May	561	29.60	8106	382
Longwood Pandora	G	270	May	571	34.07	5890	306
Longwood Panhandle	G	365	May	331	18.92	8481	416
Longwood Papoose	G	238	May	791	37.68	6577	306
Longwood Parade	F	191	May	920	52.08	5993	303
Longwood Parasite	G	260	May	653	36.09	6046	326
Longwood Parcel	G	276	May	695	40.54	6210	348
Longwood Patience	G	239	May	687	38.33	5671	349
Longwood Patricia	G	181	May	877	42.40	5157	219
Longwood Patroness	G	216	May	792	41.98	5897	290
Longwood Pearl	G	141	May	1015	51.58	5066	245
Longwood Pecan	G	141	May	728	34.59	3451	154
Longwood Peggy	G	141	May	743	43.29	3762	201

Dyer, W. Gurnee, Farmlands, Newport, R. I. ARHT

†Farmlands Sentiment	F	58	May	1174	53.19	2065	90
¶Farmlands Warrior's Lottie	E	156	May	971	53.92	4805	241
Farmlands Warrior's Wisp	F	313	May	766	41.32	8338	394

Earling, Albert J., Lea Farm, Salisbury, Conn. ARHT

Green Meads Lady Marion	A	92	May	1837	92.26	5650	260
s. Langwater County Squire	D. Green Meads Queen Maid						
*Green Meads Lady Thelda	A	107	May	1781	72.32	6023	252
Lea Lady Jayn	G	152	May	820	51.83	4157	227
*Richmont Carol	E	61	May	1169	61.38	2357	112
s. Green Meads Napoleon	D. Richmont Anna						
*Richmont Emily Jane	C	53	May	1284	58.68	2149	96
s. Green Meads Napoleon	D. Richmont Annabelle						
Richmont Eyre	G	80	May	971	52.36	2412	118

Richmont Molly R.	E	77	May	1159	53.81	2745	128
s. Green Meads Napoleon	D. Richmont Adelaide						

Eberlein, F. A. & M. G., Wildwood Farm, Shawano, Wis.

Anabelle's Flora of Wildwood	E	110	May	889	41.26	3544	163
Arline's Mae of Wildwood	A	365	May	276	12.70	11036	537
Lucy's Flora of Wildwood	G	170	May	888	37.74	5438	248
Polly's Elaine of Wildwood	F	157	May	651	36.82	3628	206
Rena's Arnella of Wildwood	D	37	Apr	1292	55.69	1573	67
s. Florham Idol	D. Grace's Rena of Wildwood						

Eberlein, M. G., Wildwood Farm, Shawano, Wis.

Dream's Violet of Wildwood	A	72	May	1074	56.71	2742	150
s. Fairydale Ultra King	D. Beauty's Dream of Wildwood						
Gladiola's Florrie of Wildwood	D	103	May	1238	62.54	4323	204
Rebecca's May of Wildwood	E	99	May	1210	50.85	3774	162
Toby's Lucile of Wildwood	B	292	May	720	33.57	8170	362

Edelen, J. W., Homestead Farm, Glenarm, Md.

†Fanny May's Buttercup	A	100	May	935	43.48	2956	144
†Hardwick's Monocacy	E	100	May	916	46.27	3104	158
†Hardwick's Queen of Homestead	D	107	May	948	44.56	3483	159

Emerson, Anne P., Brooklandwood Farms, Brooklandville, Md.

*Bonnie Blink Gay Lady	A	281	May	1086	56.58	12364	597
Brooklandwood Carolyn	F	244	May	818	43.62	6817	349
Brooklandwood Flower Girl	F	183	May	1191	54.58	7857	358
Brooklandwood G. Lovely	G	244	May	609	39.44	5739	309
*Brooklandwood Golden Girl	B	145	May	1275	72.47	6650	326
Brooklandwood Golden Milkmaid	E	282	May	788	45.91	7928	481
Brooklandwood Golden Nan	E	264	May	709	39.52	6693	368
Brooklandwood Golden Patricia	D	205	May	1193	63.62	8336	455
Brooklandwood Miss Patricia	E	109	May	1009	46.34	3825	169
Brooklandwood Sue	G	240	May	972	41.54	7068	313
*Brooklandwood Vivacious	A	163	May	1172	56.74	6827	313
Flint Ledge Fritzi	A	154	May	1466	63.18	8169	336
Gabriel's Mamie	C	121	May	1220	50.30	4845	203
Gabriel's Veronica	E	235	May	936	45.04	7225	343
*Independence Clarissa Gertrude	A	95	May	1480	63.94	4725	207
s. Independence Select	D. Select's Clarissa						
Marvel's Faith	A	159	May	1209	62.14	7087	350

Equi, John F., Matapa Guernsey Farm, Penngrove, Calif. ARHT

†Matapa El Toro's Lucy	F	68	May	1243	57.81	2808	130
s. Matapa Goldie's El Toro	D. Pearrygin Lake Lucy						
†Matapa Lou-Boy's Dianna	E	234	May	788	40.59	7434	379
†Matapa Lou-Boy's Mandi	F	84	May	1233	55.51	3471	153
s. Matapa Prophet's Lou-Boy	D. Matapa May Rose Cherub May						
†Matapa Lou-Boy's Marlena	F	73	May	1300	59.16	3055	139
s. Matapa Prophet's Lou-Boy	D. Matapa Lynn Maybelle						
†Matapa Lou-Boy's Nannette	G	220	May	794	40.12	6308	288
¶Matapa Lou-Boy's Selma	G	305	May	797	46.63	8891	459
†Matapa Lou-Boy's Shirley	G	265	May	841	45.42	7684	374
†Matapa Zeke's Darlene	G	211	May	675	37.20	5222	265
†Matapa Zeke's Meadowlady	F	209	May	829	43.53	6157	303
†Matapa Zeke's Trilby	G	305	May	109	6.52	6715	340

Erf, Cora, Marguerite C., Elzy W. & Norma, Chestnut Ridge Farm, Bellevue, Ohio. ARHT

*†Chestnut Ridge Dolly's Sandra	A	128	May	1083	51.91	4970	208
*†Chestnut Ridge Serene Trophy	F	242	May	516	24.29	5668	251
†Chestnut Ridge Snowhite Tess	G	305	May	644	31.58	6863	319
*†Chestnut Ridge Sukey's Melba	A	124	May	1092	48.06	4771	220

Erny, Charles G. & Nolen, James A., Mill Creek Farm, Plymouth, Pa.

Adonis' Ultra Inez	G	152	May	828	45.63	4391	229
Dark Hollow's Marietta	F	92	May	933	39.48	2870	124
Gay Lad's Bloom of Honey Brook	G	203	May	889	43.83	5981	283
Honeysuckle of Honey Brook	G	135	May	863	41.54	3964	185
Marshallvale Garnet	E	61	May	1011	48.94	2080	93
s. Foremost Royal Prince	D. Marshallvale Galore						
Marshallvale Jewel	D	90	May	1503	62.98	4416	184
Marshallvale Maggie	D	136	May	879	42.23	4721	220
*Miller's Red Lock	A	87	May	1272	59.17	3735	162
Quincy Cyrilla	C	92	May	1191	54.58	3670	166
Stonehouse Merit	F	213	May	832	38.14	6265	275

Fairoaks Farm, Incorporated, Saylesville, R. I. ARHT

†Fairoaks Ranger's Gold	G	274	May	414	21.66	4195	206
†Hope's Red Wing's Judy	A	148	May	834	46.84	4420	226
†Shamrock Bonny Faith	A	134	May	846	46.24	4156	192

Florida State Farm, Raiford, Fla. ARHT

*Gwindale's Ruby	A	289	May	883	40.66	10472	456
*Kite's Beauty	A	262	May	714	35.03	7639	356
Klondike Imogene	G	212	May	833	40.27	6410	301
*Klondike Marquise	A	277	May	775	38.63	10473	502
*Klondike Nettie Direct	A	151	May	1353	68.48	7447	354
*Klondike Renia	A	132	May	1649	80.64	7322	353
*Raiford's Gay Donabella	C	161	May	1119	64.16	6483	356
Raiford's Gaynellie	G	365	Apr	417	24.11	10245	530
Raiford's Gwendolyn	G	119	May	1036	49.85	4119	188
Raiford's Hilary	G	115	May	747	38.89	2884	145
Raiford's Honoria	G	363	May	795	40.02	9377	457
*Raiford's Red Rose	C	131	May	860	46.39	3979	189

Foremost Guernsey Association, Incorporated, Hopewell Junction, N.Y. ARHT

*Foremost Prestine	B	365	May	353	20.18	15822	788
Foremost Prince's Salina	G	277	May	755	38.82	6849	334
*Foremost Quaker Maid	D	351	May	1038	55.47	13351	640
*Foremost Quotus	C	259	May	1179	59.09	12105	576
*Foremost Robena	E	242	May	1105	52.50	9394	435
Foremost Ronelda	F	365	May	81	4.59	11033	552
Foremost Rosemary	E	149	May	1219	62.80	6145	305
Foremost Sallie Lou	G	336	May	796	46.59	9192	499
Foremost Salome	G	79	May	942	42.52	2424	98
s. Foremost Crown Prince	D. Superb's Haughty Girl						
Foremost Sandra Jane	G	365	May	535	29.26	9143	441
Foremost Saurelia	G	92	May	1071	44.15	3002	125
s. Foremost Templar	D. Foremost Que-tee						
Foremost Scintila	G	116	May	818	45.77	3165	147
Foremost Simmone	G	118	May	850	40.31	3342	142
Foremost Sonatine	G	116	May	963	47.29	3623	157
Foremost Sonia	F	264	May	754	42.00	7224	365
Foremost Sprite	G	365	May	740	46.97	10527	596
Foremost Stantia	G	117	May	877	46.43	3531	166
Foremost Stikla	G	202	May	743	39.64	5411	258
Foremost Stottie	G	152	May	811	43.56	4419	222
Foremost Sukie	G	277	May	636	36.30	6021	294
Foremost Sydillis	G	259	May	958	54.90	8239	422
Foremost Sylvia	G	294	May	769	48.46	7010	404
Foremost Synthia	G	169	May	862	51.16	4936	269
*Midview's Bonnie	C	365	May	215	11.23	12473	636
Midview's Jane	F	365	May	455	26.99	10182	544
Provost's Marguerite	G	173	May	1206	63.09	6641	321
*Superb's Faithful	A	365	June	29	1.63	14211	720

Forges Farm, Incorporated, Plymouth, Mass.

Forges Glamour	E	176	May	974	47.53	5633	277
Forges Madam Queen	G	192	May	870	43.55	5021	243
Forges Royal Heritage	D	200	May	850	45.73	5412	290
Forges Royal Wisp	A	170	May	1020	60.82	6449	308
s. Forges Royal Knight	D. Sheik's Forges Harmony						
*Forges Rusty	A	229	May	916	46.74	8561	400
Forges Senorita	F	152	May	948	49.24	5226	249
*Forges Sequel Calyx	C	116	May	1062	51.51	4454	203
Forges Sequel Harpie	B	213	May	1119	50.05	8414	353
Forges Trixie Ann	G	152	May	968	50.92	4984	234
Great Elm Evelina	G	280	May	1019	48.42	9253	445
Ladderlook Lady Nereid 3d	F	203	May	1016	51.93	6356	301

Foster, Dan K., Idlehour Farm, Hendersonville, N. C. ARHT

*Dawn Hope Gaymist	A	350	May	504	26.71	9052	470
Five Oaks Lib	F	130	May	882	39.09	3652	188
Gaymist's Peggie	G	347	May	530	28.29	7322	375

France, Joseph, Coolbranch Farm, Churchville, Md.

†Coletta of Quietude	A	305	May	63	3.92	8983	470
†Coolbranch Guardy's Blue Lace	G	119	May	886	39.88	3756	164
s. Maple Lane Gardenia's Steadfast	D. Coolbranch Ruler's Blue Lace						
†Coolbranch Guardy's Hebette	E	59	May	1194	51.96	2264	113
s. Maple Lane Gardenia's Steadfast	D. Grapelawn Hebe 3d						
†Coolbranch Lucky	F	86	May	1014	44.62	2926	144
s. Coolbranch Peony's Guardy	D. Coolbranch Lucerne						
†Coolbranch Steadfast Rosetta	A	103	May	1098	54.38	4105	203

Freer, Lewis C., Freer Acres, Burley, Idaho. ARHT

†Freer Acres Be Ann	G	76	May	1163	52.12	2717	110
s. Western Glow Prince Butterfat	D. Beatrice of Silver Maple Farm						
†Freer Acres Bessie	A	124	May	1015	40.60	4155	166
s. Idagem Honour's Julian	D. Bonnie Lass's Beauty						
†Freer Acres Zita	F	97	May	1416	55.93	3929	139
s. Western Glow Prince Butterfat	D. Zita of Hagerman						
†Goldie of Burlida	E	63	Mar	1323	43.00	2673	101
s. Western Glow Prince Butterfat	D. Margaret of Stream Side						

Fuller, Alvan T., Runnymede Guernsey Farm, North Hampton, N. H.

Runnymede Corsair's Blossom	G	204	May	739	34.60	5440	251
Runnymede Countess	C	365	May	242	10.09	10953	441
Runnymede Maizy	B	259	May	587	33.99	5949	320
Runnymede Scarlett	E	238	Dec	614	30.50	5933	269

Gallun, Edwin A., Anchor Point Farm, Nashotah, Wis. ARHT

†Griff's Lake Shore Beauty	G	124	May	821	31.63	3570	141
s. Laurel's Laddie of Blyth Hurst	D. Lake Shore Verna Queen						
†Sherburne Prairie Nedra	A	60	Feb	1027	54.48	2296	121
s. Corium Pride's Karel	D. Sherburne Prairie Sunbeam						

Galusha, Arthur G., Coronation Farm, Williamstown, Mass. ARHT

Coronation Crystalline	G	92	May	1110	52.31	3367	144
s. Coronation Armor	D. Coronation Crystal						
Coronation Cylintha	B	61	May	1294	63.67	2452	131
s. Coronation Prince	D. Green Meadow Celesta						

Galusha, Arthur G. & Son, Coronation Farm, Williamstown, Mass.

Blakeford Delia	G	308	May	704	46.14	7478	415
Brian Boru King's Siren	G	225	May	737	42.39	5254	273
Coronation Lenora	G	365	May	340	22.62	6903	355
Coronation Nosegay	F	305	May	970	47.08	9362	408
Fra-Mar Jean	D	314	May	1056	58.73	11178	559
Fra-Mar Levity	C	77	May	1458	76.30	3818	181
s. Fra-Mar Coronation Noble	D. Coronation Cynthia						
Ladderlook Debette	F	152	May	1069	52.41	5429	229
Ladderlook Minocress	F	152	May	1152	51.84	5921	248
Ladderlook Nerista 2d	E	198	May	1237	55.57	8368	341
Pine Manor Melody Princess	G	152	May	1041	59.06	5110	251
Sherwood Forest Revere	F	365	May	151	7.62	11827	489

Galusha, Arthur G. & Sons, Coronation Farm, Williamstown, Mass.

Coronation Cordelia	G	365	May	20	1.25	9638	538
Coronation Opal's Jewel	G	78	Apr	1030	42.76	2802	110
s. Coronation Levity Prince	D. Coronation Opal						

Garst, W. M., Hemlock Farm, Roanoke, Va. ARHT

†Fiddlers Green Katie Lee	F	45	May	1016	52.45	1415	73
s. Mobjack Powhatan	D. Katie Lee of Woodberry						
†Hemlock Cornelia	D	61	May	1046	49.39	2052	99
s. Benton's Napoleon	D. Morrow's Chisel						
†Hemlock Edna	E	114	May	1140	56.66	4363	206
†Hemlock Ellen	G	92	May	858	44.53	2655	132
s. Mobjack Roy	D. Elsie's Primrose Dot						
†Hemlock Goldie	G	179	May	682	31.34	4747	196

Gaylord, E. K., Gaylord Guernsey Farms, Oklahoma City, Okla.

Caroletta of Silver Maples	F	74	Apr	1217	56.84	3025	127
s. Green Meads Northerner	D. Carol of Silver Maples						
Don-Ora of Summit	A	121	May	1428	67.26	6514	278
s. Corium Orlando	D. Cayla of Summit						
*Gaylord's Climax Flora	C	92	May	1235	50.51	3914	160
s. Gaylord's Climax	D. Floe of Oronoko						
Gaylord's Della	E	146	May	941	49.63	4922	271
s. Gaylord's Topnotch of F.	D. Gaylord's Ardella						
Gaylord's Husky's Floradora	E	167	May	836	33.29	5153	219
s. Gaylord's Topnotch Husky of F.	D. Gaylord's Folly						
Gaylord's Husky's Harriett	F	97	May	959	48.05	3239	149
s. Gaylord's Topnotch Husky of F.	D. Gaylord's Corinne						
Gaylord's Naomi	F	97	May	1121	54.73	3582	167
s. Gaylord's Dexter	D. Naomi of Mengus Farm						
Gaylord's Queen's Ardith	E	114	May	1051	53.75	4143	204
s. Gaylord's Arbiter	D. Queen's Nora of Maple Row						

Gaylord's Supreme Joy	E	105	May	1129	57.28	4186	190
S. Gaylord's Supreme D. Gaylord's Jane							
Gaylord's Supreme's Eleanor	E	71	Mar	1352	51.00	3141	124
S. Gaylord's Supreme D. Ella of King Hill							
*Gaylord's Ultra Queen	A	107	May	1438	59.39	5438	211
S. Gaylord's Autocrat D. Ultra Queen of Fair View							

Geer, Walter, Sunny Lea Farm, Washington, Conn. ARHT

*Cobble Croft Queenie	A	31	May	1945	84.03		
S. Fairydale Easter King D. Warrior's Queen of Steinalfa							
*Crescent Iona Judy Lee	A	20	May	948	45.91		
S. Crescent Sequel Maru D. Crescent Iona							
†Ladderlook Honoria 2d	C	218	May	927	39.96	7055	300
†Ladderlook Minorca 4th	A	65	May	1062	38.37	2276	85
†Queenie's Janie	E	305	Apr	37	1.63	8760	402
*†Sarahanna	A	64	May	1581	61.98	3242	138

Gehres, Otto, Wrendale Farm, Wren, Ohio. ARHT

*Lincoln Ridge Roumaine	A	336	May	1013	48.64	13023	577
*†Wrendale Daisie	A	74	May	1068	44.33	2541	105
S. Wrendale Count D. Wrendale Peaches							
†Wrendale Lilac	G	83	May	1010	43.96	2723	117
S. Franchester Consultant D. Wrendale Lilly							
Wrendale Luella	A	227	May	732	42.83	5385	293
Wrendale Phyllis	D	255	May	710	32.70	7032	343
†Wrendale Queen's Hope	F	190	May	878	48.60	5298	297
*†Wrendale Stella	A	104	May	1164	52.98	3915	182
S. Meredith Supreme D. Mable's Cornalfa's Starlight							
†Wrendale Stella B.	G	76	May	1197	54.46	2851	138
S. Franchester Consultant D. Wrendale Stella							
*†Wrendale Sylvia	D	228	May	735	40.45	6380	357

Georgia, University of, The, Athens, Ga. ARHT

Abournedale Eleanor	F	90	Apr	907	47.07	2850	119
S. Riegeldale Ann's Majesty D. Ingot Echo							
*†Ingot Echo	A	49	May	702	25.97	1122	41
S. Champion's Ingot D. Champion Elsa							
*Valor's Iola	A	105	May	1127	48.25	3978	165
S. Valor's Foremost D. Irene Champion							

Gilpin, Douglas, Kennett Square, Pa. ARHT

Niplig Jewel	F	286	May	856	43.02	8564	426

Gordon, Fred H., White Hall Farm, Brockport, N. Y.

Nodrog Galena	F	333	May	946	46.55	10833	482
Nodrog Gallant Tantrum	G	219	May	987	49.45	6996	341
Nodrog Gamona	G	235	May	1115	46.62	7927	324

Great Hopes Farms, Incorporated, Centerville, Md. ARHT

†Broadland Janice	A	305	May	283	14.96	6999	337
Butter Boy's Jenny Lass	B	200	May	815	37.83	6458	290
†Everdale's Royal Music	A	177	May	842	39.58	5675	249
†Gossoun's Cherub	D	14	Apr	392	22.62		
S. Cleghorn Advancer's Gossoun D. Nonpareil's Jean of Breidablik							
†Great Hopes Generous	E	201	May	538	24.88	4914	206
*†Great Hopes Grace	E	137	May	802	42.60	3621	160
*†Great Hopes Remembrance	A	213	May	718	35.14	6222	293
*†Great Hopes Remma	D	76	May	1052	51.36	2567	120
*Great Hopes Roberta	D	174	May	819	40.65	5411	253
†Spring Cove Marion	G	305	May	335	20.25	5117	258
†Spring Cove Martha	G	93	May	729	32.89	2161	88
†Spring Cove Mary	B	165	May	798	38.59	4698	209
*†Spring Cove Matilda	E	258	May	635	40.46	5921	297

Green, N. W., Greenhutch Dairy Farm, De Land, Fla. ARHT

*Foremost Max's Mistress Girl	A	116	Apr	966	53.23	4665	259
Greenhutch Little Orio	F	70	Apr	759	35.67	1775	78
S. Quail Roost Valor's Standard D. Orlina of Garden Creek							
Greenhutch Martha Ann	G	58	Apr	584	27.80	1179	54
S. Quail Roost Valor's Standard D. Utmost's Lina							
Greenhutch Queen Elizabeth	F	101	Apr	680	43.80	3034	163
Greenhutch Shelia	G	70	Apr	800	38.80	1982	99
S. Quail Roost Valor's Standard D. Dinsmore Hazel							
*Standard's Maxie Girl	A	108	Apr	944	47.22	4102	200

Green, N. W. & Sons, Greenhutch Dairy Farm, De Land, Fla. ARHT

Dora's Ultra Daisy	G	108	Apr	757	38.64	3825	177
Fitz's Milk Maid	A	121	Apr	793	41.27	3981	186
Flossie of Belmont View	A	171	Apr	674	39.85	5400	292
Lillian's Ultra Myrtle	G	47	Apr	605	26.92	991	44
S. Ultrawick D. Country Light's Lillian							
†Lillian's Ultra Nancy	G	305	Feb	155	10.20	6334	367
¶Marie's Ultra Topas	F	249	Apr	362	20.43	3713	185
Noble Maid's Princess	F	83	Apr	746	32.82	2517	110
S. Hill Girt Columbus D. Noble Maid of Hill Girt							

Greyholme Farms, Incorporated, East Greenwich, R. I.

Greyholme Marietta	E	365	May	195	11.47	8818	434
Greyholme Merry Martha	E	361	May	369	24.68	8245	426
Greyholme's Marigold	A	170	May	1244	53.63	8120	339
*†Greyholme's Noble Mermaid	A	78	May	1448	57.81	3898	173
S. Greyholme's Sequel Noble D. Windy Meadows' Mayflower							
Greyholme Valiant Tulip	G	349	May	955	44.24	9811	444

Guess, J. B., Jr., Edisto Farms, Denmark, S. C.

Appin's Nesta	E	233	May	711	36.65	6606	364
Edisto Farm's Beatrice	G	130	May	1120	52.88	4896	221
Edisto Farm's Blanch	D	365	May	191	9.63	10348	506
Edisto Farm's Cosyette	F	316	May	1131	54.22	11479	510
Edisto Farm's Flossy	E	124	May	1110	46.62	5130	231
Edisto Farm's Jolly	C	139	May	1238	53.13	5636	269
Edisto Farm's Lucinda	G	156	May	1117	53.64	5898	277
Edisto Farm's Toots	E	279	May	852	39.03	10498	466
Fairlee Acres Maxim Leona	G	125	May	1194	51.36	5077	229
Foremost Ranetta	D	143	May	1158	54.46	5796	286
Mildred of Pine Ridge	A	171	May	1442	61.73	8895	399
Stewart's Carolina Beauty	A	314	May	940	46.91	11048	558

Hagan, John, Hagan Farms, Poughkeepsie, N. Y.

*†Grenfel Butterfat Patricia	A	135	May	1027	58.96	4923	261
†Hagan Farms Amy	E	59	May	1083	56.90	2253	110
S. Fox Dean's Truce D. Douglaston Lady Perth							
†Hagan Farms Thelma	G	95	May	766	37.78	2555	109
†Hagan Farms Truth	G	71	May	730	32.28	1774	77
†Hagan's Nancy	E	109	May	948	43.43	3014	166
†Hagan's Starlight	B	77	May	996	47.03	2573	122

†Hardwick's Master's Dollie	F	152	May	611	31.02	3802	178
†Homewood Reid's Diva	A	100	May	1196	56.01	3942	172
†Maple Lane Steadfast's Valee	E	160	May	876	37.87	5000	210
†New Hope Constant's Jeponica	C	67	May	1086	50.28	2201	113
*†Spring Beauty of M-R. Dairy Farm	B	81	May	1229	46.84	3050	126
†Spring Brook's Henrietta	A	109	May	1030	43.90	3603	160
†Wild Farms' Brigadier's Dafodil	C	48	May	1148	46.62	1721	72
S. Boulder Bridge Brigadier D. Wild Farms' Prince's Fern							

Hahn, E. V., Eagle Crest Farm, Clermont, Ind. ARHT

†Eagle Crest Antelope	E	143	May	404	20.45	3210	170
†Eagle Crest Hattie's Hester	G	78	May	831	43.67	2174	105
S. Franchester Star Gazer D. Benton's Hattie							
†Eagle Crest Martha's Mystery	F	88	May	807	45.20	2002	114
*†Eagle Crest Pansy's Easter	F	61	May	1243	50.35	2461	99
S. Franchester Star Gazer D. Nittany Meadows Pansy							
Eagle Crest Royal's Princess	D	140	May	887	40.45	4546	217
†Franchester Theda	A	132	May	1065	43.70	4588	195
*†Helen of Sunset View	A	61	May	1783	68.49	3413	132
S. Major of Valdahon D. Mithoefer's Royal Roseann							
†Myrla of Pleasant View	E	133	May	788	33.50	3669	151

Haines-CeBrook, Incorporated, Wadsworth Farm, Georgetown, Mass.

Beacon Hill Freda	A	92	May	1086	48.91	3566	158
Jason's Dairymaid	A	121	May	1083	62.40	4766	248
*Loyal Jane of Mt. Pleasant View	A	112	May	1241	51.54	5021	233
Peerless Beauty April Morn	A	76	May	1058	48.70	2725	126
Waterville Butterfat Nora	E	113	May	1059	49.48	4327	192
S. Hilltop Butterfat Golden Noble D. Hilltop Norabelle							

Hallowell, James Mott, Cloverluck Farm, Pepperell, Mass. ARHT

†Cloverluck Delight	F	57	May	1225	55.86	2175	100
S. Kitchener Cloverluck D. Cloverluck Dorothy							
†Cloverluck Hope	G	304	Sept	243	13.80	7153	350
†Cloverluck Pansy	D	144	May	1099	54.63	5285	275
S. Lincoln Cloverluck D. Nacoma W. Leader of Lindendell							
*†Mayfair Pride's Faith	A	98	May	1460	69.81	4494	223
S. Prince Peter Cavalier D. Gala's Dan's Pride							

Harkness, Mary S., "Eolia," Waterford, Conn. ARHT

†Eolia's Thelma	C	61	May	1447	66.58	2725	121
¶Eolia's Valiant Ruby	G	181	May	620	31.97	3647	176
†Satisfaction's Model's Vinetta	A	52	May	1327	53.51	2142	95
†Ward's Moretown Empress	A	218	May	958	50.21	7291	363
†Ward's Watchman's Fascination	A	56	May	1667	93.88	2936	153

Harter, Bert, Harbert Farm, Doylestown, Ohio. ARHT

†Harbert's Betty	G	187	May	591	33.10	3732	199
†Harbert's Eleanor	G	54	May	934	50.20	1591	85
S. Foremost Ferdinand D. Harbert's Regal Lily							
†Harbert's Flora	G	305	May	509	33.14	5999	358
†Harbert's Irene	G	94	May	814	40.40	2427	117
†Harbert's Jane	E	85	May	975	55.12	2794	153
*†Harbert's Kochia	A	111	May	1262	74.62	4642	257
†Harbert's Mary	G	245	May	804	46.24	6423	343
†Indian's Maid of Summit Farm	G	305	Apr	454	20.47	7964	376

Hawkins, L. A., Silver Forest Farms, Silver Creek, N. Y. ARHT

†L. Yeoman's Nan	D	154	May	580	28.71	3648	186
S. Aiyukpa L. Yeoman D. Masterpiece's September-Morn							
Maple Lane Ella	A	170	May	909	55.01	5918	308
†Maple Lane's Graceful	A	41	May	1020	55.70	1407	76
S. Maplelawn Daisy's Amanta's Lad D. Maple Lane Ella							
†Maple Lane's Mazie	B	216	May	643	34.76	5545	290
†Maple Lane Tempest	A	44	May	1072	44.29	1523	62
S. Cinderella's Claymore D. Maple Lane Gardenella							
*Nodrog Merry Lark	B	148	May	1072	51.36	5593	248
S. Langwater Merry Pal D. Quanqual Larkspur							
†Torricella of Maple Lane Farms	A	148	May	1233	53.65	6281	286
S. Cinderella's Claymore D. Cherine of Maple Lane Farms							

Hayden, Rosaline B., Kitchener Farm, Billerica, Mass.

*Gem of Kitchener	A	268	May	1631	93.83	14153	780
Kitchener Acacia	G	293	May	907	53.90	8705	467
Kitchener Ida	G	266	May	1001	49.67	8631	429
Kitchener Lute	G	244	May	831	50.54	6958	403
Kitchener Royal Faith	G	219	May	695	38.60	6021	308
Kitchener Royal Princess	G	270	May	712	40.98	7279	400
Kitchener Sweet Pepper	E	126	Apr	1128	59.81	5455	262
S. Kitchener Trumpet D. Kitchener Ginger							
Mary Evelyn of High Rock	A	143	May	995	47.38	4988	233
S. Borodel's Pollatrie of High Rock D. Fair June of High Rock							
Winnetuxet Connie 2d	A	274	May	711	40.81	7505	452
Winnetuxet Elaine	A	112	Apr	1160	54.99	4884	207
S. Winnetuxet Pilgrim 8th D. Morey Irene							

Hayes, Kent B., Meadow Lodge Farms, Oklahoma City, Okla.

Meadow Lodge Honeydew	G	326	May	968	60.63	11195	634
Meadow Lodge Melbetta	G	155	May	1009	67.85	5685	317
*Meadow Lodge Modiste	B	121	May	1449	65.08	6602	289
Meadow Lodge Queen Bess	G	244	May	869	49.06	7889	426
Meadow Lodge Queen Carol	G	161	May	1139	60.61	6645	321
Meadow Lodge Queen Dahlia	G	226	Mar	890	50.66	5904	321
S. Langwater King of the Meads D. Meadow Lodge Dahlia							
Meadow Lodge Queen Dena	G	180	May	1102	52.16	6914	311
Meadow Lodge Queen Joyce	E	121	May	1204	57.56	5120	229
Meadow Lodge Queen Martha	D	100	May	1067	57.63	3638	199
S. Langwater King of the Meads D. Cooper's Western Martha							
Meadow Lodge Queen R. Betty	G	228	May	969	51.84	7472	401
Meadow Lodge Queen R. Glow	F	161	May	944	46.09	5100	238
Meadow Lodge Queen R. Jubilee	G	183	May	922	60.63	6598	407
Meadow Lodge Queen R. Susan	G	305	May	904	46.85	9068	474
Meadow Lodge Queen R. Yvonne	G	211	May	679	42.62	5377	309
*Meadow Lodge Rex's Dahlia	E	356	Mar	530	32.16	12234	664
Meadow Lodge Rex's Dora	D	189	May	703	38.42	5534	300
*Meadow Lodge Rex's Myrna	A	134	May	1298	69.72	6407	318
S. Bournedale Rex D. Cooper's Myrna							
*Moonlight's Gentian	A	226	May	1420	73.73	11089	591

Heifner, C. B. & Son, Villa-Way Farm, Sullivan, Ohio. ARHT

†Villa-Way Caroll May	G	305	Mar	129	7.40	6934	355

Henschen, Ray, Saint Marys, Ohio. ARHT

Rosa Sprigns Peggy	C	93	May	1056	57.49	3045	157

Henschen, Ray & B. W., Saint Marys, Ohio. ARHT

Brookside's Golden Charity	E	190	May	977	49.84	6187	316

Hill, J. S., Croasdaile Farms, Durham, N. C. ARHT

Clear Springs' Princess Betty	G	202	Apr	502	31.68	4349	226
Croasdaile's King C. Fannie	G	256	Apr	737	40.18	6838	339
*Croasdaile's Maxim's Ann	A	164	Apr	1020	51.03	6737	307
*Croasdaile's Maxim's Reba	E	146	Apr	829	41.80	4666	223
Croasdaile's Princess Cathy	G	123	Apr	731	44.26	3513	172
Croasdaile's Princess Dolly	F	316	Apr	723	40.53	8303	420
Croasdaile's Princess Edith	G	202	Apr	631	42.16	4714	284
Croasdaile's Princess Fairy	G	223	Apr	615	38.75	5076	279
Croasdaile's Princess Violet	G	287	Apr	621	37.94	6474	358
*Quail Roost Brilliance	A	365	Apr	677	40.39	10791	562
*Wakefield June	B	365	Apr	43	2.94	8815	489

Hill, J. S., Hillandale Dairy Farms, Durham, N. C. ARHT

*Hillandale Golden Lily	B	87	Apr	1119	48.15	3382	147
*Hillandale Golden Margaret	E	139	Apr	1061	55.61	5203	260
*Hillandale Ideal Princess	E	213	Apr	821	45.40	5759	320
*Hillandale Majesty's Beauty	C	61	Apr	1244	58.84	2542	122
Hillandale Majesty's Bride	D	188	Apr	522	30.80	4101	229
*Hillandale Majesty's Diana	E	162	Apr	837	39.87	5254	287
Hillandale Majesty's Effie	F	213	Apr	830	45.36	6196	349
*Hillandale Majesty's May	A	188	Apr	983	53.49	6692	354
Hillandale Maxim's Mayfair	G	365	Apr	707	39.64	9501	480
*Hillandale Sparkling Jewel	D	365	Apr	192	10.22	10148	518
*Hilltop Butterfat Rika	D	239	Apr	597	41.63	6151	365
Mo-La-Jac Gypsy Rose	B	350	Apr	687	48.06	10229	659
Riegeldale Emory's Dame	F	121	Apr	908	56.33	3610	220
*Wakefield Naomi	A	198	Apr	964	51.02	6537	344

Hill, J. S., Wakefield Farm, Wake Forest, N. C. ARHT

*Coker Double Helen	A	274	Apr	1167	71.22	11232	661
*Etta of High View	A	163	Apr	1276	57.05	7058	341
*Hopeworth Beatrice	C	257	Apr	599	37.29	6737	403
*Wakefield Bell Rose	A	299	Apr	614	30.92	11458	539
Wakefield Bess	B	58	Apr	1493	75.59	2719	132
s. Quail Roost Valor's Son	D. Collett's Belle						
*Wakefield Generous	A	103	Apr	1323	61.40	4515	245
*Wakefield Lady	A	265	Apr	432	23.20	7472	368
Wakefield Majesty's Charm	F	281	Apr	547	28.46	5605	289
Wakefield Majesty's Gloria	G	265	Apr	692	40.32	6245	332
Wakefield Majesty's Patricia	G	221	Apr	516	32.90	4273	228
*Wakefield Patience	A	79	Apr	1524	76.05	3770	196
*Wakefield Valor's Eleanor	D	318	Apr	983	51.26	12582	594
*Wakefield Valor's Rosemary	B	84	Apr	1438	62.70	3802	173
Wakefield Yeoman's Bonnie	G	166	Apr	878	45.04	5504	259
Wakefield Yeoman's Lula	G	71	Apr	929	40.14	2171	95

Hillcrest Dairy, Incorporated, Auburn, Mass. ARHT

†Allenholm Winona	E	137	Apr	566	26.92	3139	156
*†Barnstable Crissie	D	112	Apr	1091	53.71	4416	210
*†Cragscut Brunette	A	126	Apr	1161	53.09	5268	230
†Cragscut Coronet's Idalea	G	305	Apr	255	17.23	5246	288
†Cragscut Coronet's Ideal	G	254	Apr	410	22.89	4221	219
¶Cragscut Coronet's Innocence	G	257	Apr	468	29.12	4822	255
Cragscut Coronet's Irradiance	G	162	Apr	579	29.73	3368	160
*†Cragscut En Famille	A	305	Apr	290	16.73	9673	489
†Cragscut Famous Illusive	G	121	Apr	771	30.88	3431	129
†Cragscut Famous Isabelle	G	104	Apr	692	38.39	2649	133
¶Cragscut Famous Ivory Satin	G	170	Apr	464	22.26	3280	148
*†Cragscut Faun's Golden Halo	E	175	Apr	921	40.06	6106	262
¶Cragscut Fayrose Ida Cloud	G	237	Apr	421	21.44	3699	172
†Cragscut Fayrose Idyll	G	305	Apr	151	7.62	6819	321
*†Cragscut Firefly	A	230	Apr	733	38.26	7509	365
†Cragscut Gay Queen Irene	G	237	Apr	578	29.44	5562	254
¶Cragscut Golden Heather	E	210	Apr	496	24.64	4206	191
†Cragscut Princess Gala	C	150	Apr	782	37.49	4873	226
†Cragscut Princess Heartsease	E	90	Apr	638	33.53	2177	108
*†Cragscut Princess Helena	D	226	Apr	593	34.11	5773	307
†Cragscut Princess Honora	E	240	Apr	321	20.34	4600	233
†Cragscut Princess Ilene	F	129	Apr	548	31.62	2435	131
*†Laudholm Daisy's Dean	C	109	Apr	1023	44.00	4232	178
*†Laudholm Daisy's Levity	E	257	Apr	414	20.86	5209	254
†Laudholm Premier's Christine	B	218	Apr	611	29.61	6106	285
¶Laudholm Prince's Christine	D	265	Apr	386	20.86	4816	242
†Laudholm Will's Kathleen	D	299	Apr	497	27.07	6766	334

Holden, Miles C., Milestone Farm, Barre, Mass. ARHT

Aprille of Milestones	E	249	May	1087	58.59	9777	506
Beatrice of Milestones	E	159	May	1024	52.33	5673	277
*Blossom of Milestones	D	107	May	1446	66.98	5111	234
Eve of Milestones	G	121	May	940	43.80	3881	166
*Gem's Delight of Milestone	A	189	May	1283	61.98	8545	393
*Gem's Scarlet of Milestones	A	241	May	954	49.05	8894	427
*May West of Milestones	A	213	May	1057	61.84	8543	458
*Mississippi of Milestones	E	198	May	1099	58.58	7760	396
Noel of Milestones	F	219	May	1029	50.87	7594	379
Pauline of Milestones	F	84	May	1277	57.09	3688	162
*Valentine of Milestones	A	167	May	863	53.39	5054	285

Holdridge, H. A., Ashtabula, Ohio.

Marimack's May Gem	G	206	May	1459	58.82	8570	359

Holderidge, H. A. & Huston, C. R., Arrus Farms, Ashtabula, Ohio. ARHT

Gerar Hera	E	302	May	838	51.50	9420	470

Hollerith, L. B. & Daughters, Mrs., Mobjack Farm, Mathews, Va. ARHT

Mobjack Althea 5th	E	332	May	397	24.12	6359	345
Mobjack Arbutus 6th	G	365	May	216	11.65	8114	409
Mobjack Marigold	E	365	May	277	15.91	11354	567
Mobjack Narcissus 2d	B	317	May	690	40.82	9361	498
Mobjack Nerissa	G	365	May	297	17.32	9657	492

Holman, Paul R., Indian Boulder Farm, Bolton, Mass. ARHT

†Isakimi of Indian Boulder	D	53	May	1052	56.08	1670	95
s. White Arrow of Indian Boulder	D. Myhaven Josephine						
Qwannacut of Indian Boulder	F	365	May	26	1.85	6844	394
*†Sotso of Indian Boulder	D	44	May	1270	63.76	1703	90
s. White Arrow of Indian Boulder	D. Blue Star						
†Tawya of Indian Boulder	D	69	May	1103	51.96	2453	109
s. White Arrow of Indian Boulder	D. Westfield Farm Annabelle						
†Wapike of Indian Boulder	F	305	May	6	.56	5067	292

Hood, H. P. & Sons, Cherry Hill Farm, Beverly, Mass.

*Massapoag Rosalie	B	92	May	1420	59.53	4591	196
s. Massapoag Jester	D. Massapoag Rose						

Horn, Irvin G., Howard, Ohio.

†Green Pastures Royal Hope	E	121	May	1214	63.04	4791	233
†Lightning's Daisy	C	61	May	1209	44.51	2395	89
†Willow Brook's Dimple Maid	A	52	May	1560	59.93	2560	107
s. Willow Brook's Triumph	D. Lu u Dellis						

Horneman, H. C., "Kenfleur No. I," Perrysville, Ind. ARHT

†Elmdale Alert Prudence	F	208	May	1146	47.79	8028	361
†Kenfleur's Adeline Alert	E	61	Apr	1226	54.22	2523	124
s. Green Meadow Alert	D. Kenfleur's Dicta Emily Adeline						
¶Kenfleur's Betsy Minuet	E	219	May	751	39.08	5907	300
Kenfleur's Betty Co-ed	F	355	May	950	47.24	12159	560
†Kenfleur's Content Alert	F	121	May	852	39.12	3384	164
s. Green Meadow Alert	D. Ridglydale Teddy's Challenger						
Kenfleur's Jean Actress	G	359	May	638	36.15	10393	512
¶Kenfleur's Luetta's Princess	E	224	May	489	27.67	4111	220
Kenfleur's Lustrous Molly	G	190	Apr	941	45.10	5996	294
†Kenfleur's Lustrous Quadrine	G	39	Mar	1073	42.52	1311	51
s. Coronation Reflector	D. Kenfleur's Rose King's Quad						
Kenfleur's Marlene Alert	E	150	May	1275	65.57	6181	294
Kenfleur's May Bloom Actress	G	273	May	603	33.26	6453	350
¶Kenfleur's Princess Leader	F	254	May	814	43.63	7717	395
Kenfleur's Punta Alert	G	363	May	1090	51.15	12581	597
†Kenfleur's Rosanna Faye	F	267	May	706	37.38	7052	388
Kenfleur's Royal Content	G	225	May	943	50.68	7524	387
¶Kenfleur's Teddy Actress	G	226	May	727	41.09	5879	302
Raemelton Corking Father	E	71	May	1372	53.12	2913	121
s. Raemelton Royal Corking	D. Raemelton Golden Pat						

Horneman, Kenneth H., Kenfleur Army Ford Farm, Cayuga, Ind. ARHT

Fox Dean's Glorious	A	243	Apr	708	36.51	7823	396
Kenfleur's Celeste	F	83	Apr	1011	46.30	2850	131
s. Green Meadow Alert	D. Foxdean's Norma						

Howland, Weston, Howland Farm, Brattleboro, Vt.

Howland Gallant Fiona	F	110	May	915	45.50	3506	147
Howland Noble Edelweiss	G	365	Apr	561	33.17	10818	546
Howland Noble Fabulous	G	113	May	962	51.47	3627	168
Howland Vermont Falling Star	G	233	May	752	36.92	6861	291
*Royal's Secret Snowdrop	A	154	May	959	53.35	5949	267

Huston, C. R., Arrus Farms, Ashtabula, Ohio. ARHT

Arrus Solitary Bond	G	274	May	800	33.79	8440	315
Franchester Solitude	A	193	May	754	36.57	4972	237

Huston, Keith, Arrus Farms, Ashtabula, Ohio. ARHT

Shamrock Deborah	D	316	May	739	39.63	8795	442

Huston, Keith & Carl, Arrus Farms, Ashtabula, Ohio. ARHT

Shamrock Caroline	C	219	May	873	45.25	6657	3447

Hyde, William A., Twin Oaks Farm, Kennett Square, Pa. ARHT

Dixie of Twin Oaks Farm	F	167	May	810	43.52	5351	253
Flower of Twin Oaks Farm	F	148	May	915	54.30	4635	248
Margery of Twin Oaks Farm	G	311	May	789	45.69	8667	435
Marie of Twin Oaks Farm	F	274	May	837	41.10	7875	356

Illinois, University of, Urbana, Ill.

Illini Fiery Rose Miranda	F	38	Apr	937	49.39	1108	58
s. Ridglydale's Bishop Alert	D. Illini Lindy Miranda Pride						
Illini Fiery Rose Remira	F	74	Apr	1019	43.92	2620	112
s. Ridglydale's Bishop Alert	D. Illini Pride Remira						
Illini Golden Alert Polly	F	365	May	283	18.48	9782	466
*Illini Golden Remira	C	10	Apr	251	11.32		
s. Boulder Bridge Golden Boy	D. Illini Reflection Miranda						
*Illini Reflection Verna	A	23	Apr	774	46.01		
s. Boulder Bridge Reflection	D. Illini Pride Verna						
*Kenfleur's Dicta Quadrine	A	213	May	1075	49.99	8927	452
*Ridglydale's Rita Alert	A	67	Apr	1453	71.21	3176	153
s. Green Meadow Alert	D. Ridglydale's Nancy Greta						

Johnston, A. R., Walnutdale Farm, Lore City, Ohio. ARHT

Horse Shoe F. Countess	G	84	May	1099	35.18	2807	99
*Walnutdale Belle	A	143	May	1296	76.22	5776	305
Walnutdale Faithful	C	92	May	1030	42.67	3047	137
Walnutdale Goldcharm	E	270	May	580	33.99	6354	334
Walnutdale Kumquat	F	279	May	726	34.88	6817	356
Walnutdale Olivewick	G	121	May	751	37.14	2908	139

Jones, Arthur E., Arbobess Farms, Flemington, N. J. ARHT

*†Aldrich Farm Evelyn	A	106	May	1252	60.85	4598	220
†Churn Creek's Marie	C	216	May	961	52.40	7460	348
†Churn Creek's Supero's Martha	E	251	May	497	25.08	5317	240
*†Landhome Alice	A	79	May	1503	76.84	3728	183
†Mulhocaway Majesty's Dream	F	187	May	825	41.26	4817	196
*†Quincy Ultra Lilac	A	247	May	890	36.52	8408	377
†Rockingham Holliduchess	G	249	May	684	38.08	5742	315
*†Stony Ford Douglas' Rose	A	175	May	1214	64.13	6987	359

Jones, Arthur W., Wrenwood Farm, Waukesha, Wis. ARHT

†Wrenwood's Anette	F	27	Feb	525	22.60		
s. Chedco Josiah	D. Wrenwood's Adeline						
†Wrenwood's Babe	F	164	May	658	29.29	3926	186
†Wrenwood's Castello	A	268	May	517	28.20	5890	302
†Wrenwood's Farmerette	G	161	May	541	23.26	3080	140
†Wrenwood's Pet	F	152	May	769	34.61	4109	174

Jones, Horatio C., Triple Blue Farm, Wilmington, Del. ARHT

†Rosalind of Wycomia	G	255	May	569	28.76	5386	245
†Sycamore Heights Lustre	G	234	May	591	31.45	5299	270
¶Sycamore Heights Wanda	G	285	May	547	31.23	5772	294

Kelsey, Frank W. & Lesh, Mark G., Alfacrest Farm, Huntington, Ind.

Alfacrest's C. A. Connie	E	168	May	833	40.83	4711	236
†Alfacrest's C. A. Rose	F	212	May	835	43.43	6259	289
*Alfacrest's C. A. Trixene	D	77	May	1127	52.42	2912	130
s. Ridglydale's Czar Alert	D. Tillie's Theora						
†Alfacrest's G. P. Julia	G	206	May	868	49.48	5742	307
*Alfacrest's Ladonna	A	323	May	305	17.40	7813	379

Altacrest's R. A. Lucille	E	143	May	913	46.23	4422	216
*Tiny May's Thelma	A	351	May	248	14.06	7921	372

Kennel, A. M., Honey Brook Manor Farms, Honey Brook, Pa. ARHT

†Gay Lad's Rose of Honey Brook	G	101	May	863	38.77	2627	107
¶Golden Rosie of Pleasant View	G	218	May	748	38.09	5062	230
†Gypsy Girl of Willodale	G	89	May	916	46.84	2521	118
*†Honey Brook's Royal Miriam	A	305	Apr	118	6.81	8157	369

Kerner, L. C., Kerner Farms, Ligonier, Ind. ARHT

*†Lockshore American Lady	A	202	May	1174	52.16	8868	360
*†Lockshore Wendy's Maxine	A	52	May	1033	55.81	1767	90
s. Lockshore Prince Wendy	D. Maxine of Geloster Farm						
†Orchard Lawn's Amanda	G	107	May	675	35.92	2485	120
Orchard Lawn's Princess Lydia	E	305	May	766	40.85	9073	429
†Queen of Kerner Farms	D	102	May	802	39.08	2897	124
†Saloma's Duchess	G	114	May	708	36.56	2611	118
Trinket's Myrtle	G	296	May	580	34.67	5892	318

Kerr, Paul H., Kerr's Dairy, Columbia, S. C.

Kerr's Foremost Alicia	G	129	May	907	48.65	4314	226
*P. Alberta of Kerr's Dairy Farm	A	129	May	1368	82.95	6476	377
Percilla of Kerr's Dairy Farm	C	89	May	1132	55.73	3402	165

Kilpatrick & Bernhardt, Iowagold Guernsey Farm, Woodward, Iowa.

Barbara of Iowagold	A	105	May	1524	64.80	5277	224
Diana of Iowagold	E	98	May	1031	53.56	3403	177
Fancy Pride of Iowagold	G	38	Apr	741	35.15	918	43
s. Boulder Bridge Steward	D. Fancy of Smithdale						
Jenny of Iowagold	C	96	May	1431	60.54	4393	187
La Lonnie of Iowagold	G	74	May	847	38.66	1991	93
Naomi of Iowagold	E	115	May	756	40.46	2936	151

Kimberly, John R., Eskdale Farm, Neenah, Wis.

*†ChiChi of Elderbrook	E	216	May	899	41.38	7507	320
¶Johnson's Annibell's Joanne	A	305	Apr	435	22.64	9901	451
Johnson's Pansy's Palotte	A	85	May	1314	66.90	3537	182
s. Firestone Apollo	D. Pansy's Belle of Riverside						
Lu's De Vota of Summit	A	64	May	1614	66.36	3486	143
s. Corium Orlando	D. Babette's Lu of Summit						
†Trixie's Hopefull Maid	B	240	May	960	47.17	9988	437

Kingen, Darius, Lone Elm Guernsey Farm, Anderson, Ind. ARHT

†Donna of Weasel Creek	E	189	May	740	35.16	5342	263
†Flip of Weasel Creek	E	226	May	737	36.67	6148	301
*†Lone Elm Bessie	B	82	May	1462	53.53	3816	156
†Lone Elm Josephine	G	158	May	830	39.44	4255	205
†Lone Elm Lois	F	239	May	641	28.85	5857	247
*Lone Elm Louise	A	350	May	1261	57.40	12900	596
†Lone Elm Pride	G	232	May	556	23.92	5114	227
†Sweet Sue of Maple Farm	D	256	May	780	41.12	7550	342

Kingen, Darius & Son, Lone Elm Guernsey Farm, Anderson, Ind. ARHT

†Lone Elm Karol	G	127	May	1171	53.89	4903	214
*†Lone Elm Lily	D	135	May	1137	51.20	5099	247
*†Lone Elm Linda Lou	D	71	May	1189	57.10	2520	119
*†Lone Elm Queen	A	152	May	1187	50.11	6533	281

Kleinhans, Joseph B., Dr. Kleinhans Farm, Herbster, Wis. ARHT

†Troutwater Coldie of Dr. K.	G	217	May	711	32.64	6003	257
†Troutwater Jim's Ora of Dr. K.	F	217	May	586	30.42	5762	273

Kline, William L., Windale Farms, Galena, Ohio. ARHT

Raemelton Triumph Lady	D	285	Mar	756	42.06	7376	368
Riegeldale Emory's Buoyant	E	365	Apr	150	9.37	9962	519
Riegeldale Emory's Dahlia	G	299	Mar	840	47.68	8098	424

Knapp, Elwin D., Birchtree Farm, Framingham, Mass.

*Birchfield Lassona	A	257	May	1058	46.34	10058	451
Green Meads Queen Tefta	D	114	May	1231	61.31	4786	230
*Groton House Kate	D	183	May	1070	47.11	6641	311
Hayland Patricia	G	111	May	1180	57.84	3956	194
*Holly Farm Inez	A	152	May	1245	52.33	6517	280
Howland Noble Elf	D	183	May	1100	51.94	7507	380
Ladderlook Imagination	F	222	May	1111	45.81	7761	306
s. Coronation Corporal	D. Ladderlook Fancy 2d						
Linwood Betrina	G	77	May	1379	60.83	3363	141
s. Linwood Boastful Commoner	D. Linwood Bouncing Bet						
Linwood Blossine	F	101	May	1241	55.50	3778	172
Linwood Dace	A	204	May	1213	55.83	8253	363
Linwood Deb	A	365	Mar	141	8.76	12078	600
Linwood Dolorette	E	357	May	654	39.56	9202	491
Linwood Dowry	F	113	May	1019	50.34	3695	191
*Maywood Miss Margery	B	144	May	1333	50.15	6685	287
*Wethersfield Ophelia	A	175	May	1276	69.30	7881	375

Knight, C. P., Jr., East Greenwich, R. I.

†Windy Meadows' Agnes	A	121	May	1284	57.68	5597	243

Knight, Eric & Jere, Spring House Farm, Pleasant Valley, Pa. ARHT

*Marshallvale Prudence	A	356	May	922	49.83	13190	615

Kramer, C. J. & Pease, Delorn, Keystone, Ind. ARHT

*†Dimple B. of Edorah	C	254	May	730	36.83	8298	386
*†Geanie of Edorah	C	279	May	587	32.64	7804	359
†Kramer's Foremost	G	174	May	1018	44.30	6043	267
†Le Clarin Vada	F	236	May	893	36.71	6810	298
†Lincoln Ridge Choice	G	279	May	711	43.04	6498	348
*Rosa Lee of The Old Home Farm	A	37	May	1266	64.59	1490	76
s. Meredith Supreme	D. Polly's Gladys of Tul-lea Farm						
*†Sunnyside Bonnie Lassie 2d	B	108	May	1219	54.40	4469	195

Krimendahl, H. F., Sun-Blest Farm, Celina, Ohio. ARHT

Antietam Queen Frances	G	365	May	712	38.63	8774	433
Holdridge Contentment	E	117	May	1227	63.82	4933	260
s. Langwater Columbus	D. Holdridge Content						
Meadow Lodge Queen Rosabelle	G	305	May	890	46.84	7879	394
*Pine Manor Actor's Azalea	B	172	May	1292	69.77	7826	429
*Quail Roost Taurine Janice	E	257	May	988	53.68	8518	468
Sun-Blest Farms Dew-drop	G	160	May	1321	55.12	6830	304
Sun-Blest Farms Diana	F	187	May	877	43.24	5145	250
Sun-Blest Farms Pearl	G	53	May	1318	67.89	2171	111
s. Baldwin's Foremost	D. Native's Pearl						
Sun-Blest Farms Snowflower	G	365	Apr	989	52.46	12890	601
Welcome In Forward's Polly	G	151	May	1135	56.30	5371	257
Welcome-In Lillian's Lady	E	235	May	1061	54.58	8963	475

Krout, Betty Marie, Val-lea Farms, Forest, Ohio.

†Belguern Sunny Dutch	A	136	May	1188	51.23	5511	235

Krout, Ralph E., Val-lea Farms, Forest, Ohio.

Val-lea's Golden Rilma	E	305	May	707	34.22	7741	369
Val-lea's Iris	E	259	May	814	41.15	6734	324
†Val-lea's Scarlett	E	239	Apr	704	35.59	6889	303

Kruger, H. H. & Diekmann, W. H., Koronis Hills Farm, Paynesville, Minn.

†Koronis Hills Alberta	A	77	Mar	1256	52.38	3128	116
s. Boulder Bridge Darius	D. Senator's Merry Lassie						
†Koronis Hills Beta	A	77	Mar	971	49.75	2504	111
s. Boulder Bridge Darius	D. Village View Desire						
†Koronis Hills G. Faithful	G	122	Mar	788	34.69	3450	139
s. Wey Acres Butterfat Grandee	D. Koronis Hills Alberta						
†Parkholm Alveretta	F	91	Mar	898	41.86	2789	125
s. Elm Grove Badger	D. Parkholm Jean						

Kuck, E. R., Brookside Farms, New Knoxville, Ohio. ARHT

Brookside's Daffy Flo Gold	G	183	May	794	39.50	5267	249
Brookside's Dotty	F	112	May	1027	48.79	3893	181
Brookside's Golden Flo	G	236	May	811	46.16	6115	304
*Brookside's Lady Lucky	E	150	May	1058	50.80	6077	302
Brookside's Movie Flo Gold	G	194	May	790	37.69	5368	256
Brookside's Royal Bonnie	F	342	May	765	34.97	8807	389
Brookside's Supreme Hilda	G	345	May	616	33.67	9636	463
Brookside's Supreme Peggy	G	365	May	162	9.61	6805	364
*Dolly Flo's Princess	A	174	May	1578	69.78	9395	443
Flo Gold Royal Supreme	G	128	May	1079	47.07	4847	216
High Prince's Vida Mary	G	181	May	876	42.53	5180	249
Jannet Lee's Sister Ellen	E	355	May	748	41.74	9542	502
Lilly's Anne of Cedar Grove	G	303	May	624	30.12	6319	324
Superior Linda Lue	F	244	May	824	42.93	6389	343

Kuck, Lucille L., Brookside Farms, New Knoxville, Ohio. ARHT

Brookside's Ada	G	27	May	1085	59.50		
s. Conqueror's Noble	D. Hickory Grove's Noble May						
Brookside's Corrine Flo Gold	G	178	May	804	37.40	4511	213

Kuck, Robert H., Brookside Farms, New Knoxville, Ohio. ARHT

Noble Champion's Ellen	G	174	May	1110	53.08	6894	306

Lakemont Dairy, Incorporated, Winter Park, Fla. ARHT

Edisto Farm's Quite	E	290	Apr	711	37.56	8826	453
Hector's May Pansy	C	90	Apr	1103	54.41	3658	166
Indian River Anthony's Hilda	F	254	Apr	676	36.58	6268	292
Indian River Maxim's Martha	D	247	Apr	461	21.67	4205	198
Lakemont Actor's Helen	F	232	Apr	631	34.81	5678	297
Lakemont Anthony's Charlotte	G	222	Apr	714	37.36	5489	264
Lakemont Anthony's Charmina	G	105	Apr	903	45.92	3234	153
Lakemont Colonel's Faith	F	239	Apr	620	33.24	5517	301
Lakemont Colonel's Lily	F	252	Apr	483	26.92	5630	298
Lakemont Mck. Anthony's Darling	F	236	Apr	537	30.65	5336	261
*Lakemont's Goldie	E	65	Apr	1300	67.76	2807	139
s. Fox Dean's Gold Bar	D. Gippy Utmost's Flo						
Resolute Kate Lilydale	E	114	Apr	1081	48.67	4256	182
Riegeldale Viscount's Cecile	E	177	Apr	858	47.54	6068	310

Lane, Allan Browning, Spencer's Landing Farm, Centerville, Md. ARHT

†Spencer's Landing Abigail	G	299	May	259	17.26	7064	366
¶Spencer's Landing Adaline	G	301	May	451	26.41	6238	305
¶Spencer's Landing Adelaide	G	223	May	742	36.54	5758	288
†Spencer's Landing Agatha	F	97	May	985	47.13	2961	150
Spencer's Landing Amanda	G	150	May	1090	50.48	5379	251

Lang, Charles G., Langvalley Farm, Glenarm, Md.

¶Blossom's Bright Skylla	B	228	Apr	639	33.63	6011	308
†Blossom's Son's Bonny	E	201	Mar	714	42.10	5106	269
†Langvalley Belle Ring	E	208	Apr	889	44.93	6431	295
Langvalley Chimes	D	247	Apr	688	35.84	6823	316
Langvalley Found In Avalon	F	245	Apr	794	37.17	7562	339
†Supreme's Lady of L. G.	A	108	Apr	751	45.19	2998	176
s. Mayflower's Supreme	D. Hardwick's Lady						

Larimer, A. P., Coraopolis, Pa. ARHT

Biery Farms' Princess Betty	E	162	May	1061	49.90	5775	281

Larter, E. A., Elmhaven Dairy Farm, Dunstable, Mass. ARHT

†Cosette of Green Lodge	A	31	May	1265	53.04		
s. Orion of Green Lodge	D. Ada Lucinda of Green Lodge						
†Cosette of Green Lodge 2d	A	31	May	1191	54.21		
s. Bellerophon of Green Lodge	D. Cosette of Green Lodge						
Edgewood Farm's Geralania	A	79	May	1893	71.95	4824	208
s. Argilla Transformer	D. Edgewood Farm's Geraldine						
*†Edgewood's Althesia	B	89	May	1074	60.28	3206	162
s. Edgewood Farm's Slogan King	D. Edgewood Farm's Althea						
†Elmhaven's Standard Appleseed	F	66	May	850	47.70	1827	100
*†Falconridge Arethusa	E	103	May	1027	49.54	3653	181
*Falconridge Betty	C	97	May	1603	61.39	5215	220
†Falconridge Donna	D	305	May	731	43.73	9164	501
†Great Elm Priscilla	C	157	May	1088	46.80	5819	262
†King's Hazel of Deerfield	G	89	May	696	37.41	2234	112
†King's Josie of Dutton Farm	A	287	May	716	36.60	8060	366
*†Mountain View Shirlene	E	109	May	981	41.63	3864	161
*†Sheldegren Deleila	A	177	May	824	51.78	5514	305
*†Winnisquam Buttercup	D	45	May	1014	46.16	1431	68
s. U. V. M. Lilac's Reliance	D. Winnisquam Barbara						

Law, Elizabeth S., Brookmead Farm, Devon, Pa. ARHT

†Brookmead's Angelina	G	156	May	659	30.07	4064	179
†Brookmead's Bonnie Lassie	G	161	May	744	30.96	4406	206
Brookmead's Covenant	F	221	May	609	28.28	5451	239
†Brookmead's Kind Thought	F	112	May	770	36.21	3120	131
Brookmead's Lady Chestnut	E	124	May	538	27.21	2802	126
†Brookmead's Mother of Pearl	F	271	May	349	17.63	4176	193
†Brookmead's Nicoteen	G	99	May	601	27.35	2210	91
†Brookmead's Pearl Flower	G	182	May	425	20.45	3356	168
†Brookmead's Penstemon	G	148	May	587	26.89	3506	148
†Brookmead's Progress	G	124	May	654	30.77	2889	117
¶Brookmead's Purpose	F	255	May	294	14.00	3582	151
†Brookmead's Royal Belle	G	94	May	928	39.74	2993	131
†Brookmead's Shine Again	F	305	May	308	16.33	4575	208

Laymon, Laura H., Gambier, Ohio.

†Christeva of Woodside	E	121	May	1000	50.12	4284	201
Clara Bell of Woodside	G	38	May	1071	54.13	1315	66
s. Holdridge Challenger	D. Golden Sunset of Woodside						
†Ruby Bell of Woodside	G	305	May	228	14.15	4914	277

Laymon, Luther, Gambier, Ohio.

*†Lucille of Ginger Ridge	A	121	May	1182	50.24	4640	208
*¶Paree's May of Cedar Lane	B	164	May	1236	63.65	6355	307
Susette of Woodside	G	318	May	678	40.05	6776	396
*†Verna Mae of Brook Dale	A	109	May	1309	54.99	4554	193

Lee, Robert C., Lee Farms, Far Hills, N. J. ARHT

*†Admiral Eli's Amethyst-Lee	D	56	May	1141	63.03	1957	108
†Admiral Geronimo's Balsam-Lee	G	87	May	940	46.75	2707	136
†Hilltop Butterfat Rowena	D	118	May	1365	63.64	5250	246
*Lee Farms Fair Charm	C	164	May	849	46.82	5069	266
*†Lee Farms Noel	A	305	May	320	16.66	6372	295
*†Lee Farms Susie Q.	B	140	May	959	49.87	4888	245
*†Lilly of Two Brooks	A	83	May	1602	79.14	3912	207
s. Heartsease's Butterfat	D. Hilltop Butterfat Lilac						
*†Mulhocaway Butterfat Jade	C	82	May	1381	58.30	3512	146
*†Tarbell Farms Noble Lois	A	238	May	788	34.70	7440	326
*†Tarbell Farms Peerless Flora	A	305	May	274	13.56	6813	290
*¶Tarbell Farms Peerless Valetta	A	249	May	908	44.33	8932	386
*†Tarbell Farms Royal Muriel	A	252	May	876	41.29	8482	388
¶Two Brooks Bonnet	E	211	May	827	45.25	5979	296

Lehmann, Ernst E., Bridgetts Farms, Rushland, Pa. ARHT

†B. B.'s Trilby	A	118	May	791	33.65	3293	143
†Crepe's Patricia	E	21	Apr	560	24.65		
s. Masher Boy's Prince	D. Chiffon's Crepe of Limeport						
†Ivycrest's Sally	C	140	May	1258	42.65	5615	200
*†Marshallvale Doretta	A	59	May	1167	47.87	2152	90
s. Foremost Royal Prince	D. Dora's Beauty of Chilbrook						
†White Plain Isadora	G	223	May	600	28.23	4659	214

Lemley, Walter, Maradea Farm, Fredericktown, Ohio. ARHT

Maradea Corking Juno	G	204	May	818	41.73	5822	280
*Maradea Daisy	C	365	May	409	22.31	12758	559
*Maradea Marie	A	152	May	1233	57.21	6472	266
Maradea Preeminent Fannie	G	334	May	661	34.53	9035	392
Maradea Preeminent Queen	E	195	May	975	44.27	6960	303

Lewark, Verne A., Ver-Lo-Lew Farm No. I, Anderson, Ind. ARHT

†Fairholme Laura B.	A	305	Apr	219	11.89	7775	368
†Kanova of Birch Herd	A	305	May	45	2.37	8208	383
*†Lassie's Bess of Marolyn Farm	A	137	May	1069	44.83	4653	215
†Mostvalorous of Winding Creek	A	164	May	954	39.61	5434	242
*†Patsy Le Nore of Marolyn Farm	A	103	May	1291	57.74	4442	216
*†Rose's Flossie of Marolyn Farm	A	83	May	1330	52.81	3590	155
*†Ver-Lo-Lew Adeline	C	53	May	1265	44.91	2027	76
s. Foremost Cornelius	D. Mostvalorous of Winding Creek						
†Ver-Lo-Lew Beauty	F	167	May	785	36.07	4470	213
†Ver-Lo-Lew Carey	F	233	May	778	32.99	6415	276
†Ver-Lo-Lew Elnora	E	207	May	740	26.22	5771	204
¶Ver-Lo-Lew Gaiety Girl	G	302	May	249	14.25	6724	308
†Ver-Lo-Lew Lady Luck	D	230	May	572	22.49	6022	249
†Ver-Lo-Lew Mary	E	101	May	1144	39.93	3921	147
†Ver-Lo-Lew Mickey	E	146	May	929	36.53	4337	204
†Ver-Lo-Lew Princess Gem	G	157	May	771	34.55	3938	173
†Ver-Lo-Lew Vickey	G	241	May	769	30.55	6161	240
†Ver-Lo-Lew Xmas Eve	G	168	May	734	30.70	4116	186
†Yellow Creek King's Beauty	G	300	Apr	503	26.41	7518	356
†Yellow Creek King's Ruthie	E	131	Apr	931	38.92	4743	201

Lindsay, Earl E., Jr., Clearfield Farm, Massillon, Ohio. ARHT

Clearfield Violet	G	343	May	672	33.64	9418	407

Lindsay, Earl T., Clearfield Farm, Massillon, Ohio. ARHT

*C earfield Helen	A	19	Nov	919	39.73		
s. Franchester Regular	D. Cheer's Pearl						
*Clearfield Promise	A	50	Nov	1471	62.52	2521	107
s. Franchester Regular	D. Gypsie King's Goldie						

Lloyd, J. A. & Robert J., Welshacres Farm, Lake Crystal, Minn.

*Emigrant's Jewel of Ames	B	51	Mar	1154	58.09	1884	94
s. Boulder Bridge Emigrant	D. Acme's Jewel of Ames						
Ideal Crescent Quadrine	F	230	May	726	41.53	6181	342
*Rilma's Mildred of Northland	A	223	May	745	32.86	8762	412
Welshacres Dolly's Chevie	G	68	May	986	37.18	2280	81
s. Boulder Bridge Chevalier	D. Dolly's Blossom of Northland						
Welshacres Queen's Libbey	E	102	May	1417	58.81	5156	213
Welshacres Rouge's Linn	F	5	Feb	196	7.09		
s. Boulder Bridge Lieutenant	D. Acme's Rouge Emigrant						

Loeb, Richard A., Spruce Run Farm, Clinton, N. J. ARHT

†Spruce Run Majesty's Admirable	G	305	May	451	21.66	8004	330

Loree, R. F., Afton Farm, Florham Park, N. J. ARHT

Afton's Addie Kate	G	345	May	606	31.31	9576	417
Afton's Darlene	G	295	May	679	36.64	7796	374
Afton's Delora	F	71	May	1011	48.76	2386	106
s. Afton's Don	D. Afton's Rosalie K.						
†Afton's Dolly	G	236	May	564	25.04	5441	245
Afton's Golden Dorotea	G	165	May	965	54.84	6056	275
Afton's Golden Persica	G	145	May	692	33.30	4235	220
Afton's Golden Rosalie	G	84	May	1060	42.93	3010	114
Afton's Jean's Select	E	331	May	906	44.49	9525	461
Afton's K. Bellflower	G	316	May	387	21.71	9254	432
†Afton's K. Violet	G	296	May	284	12.95	4440	212
Afton's Pioneer Sweetheart	D	305	May	825	39.19	10779	450
*Afton's Queen Mary	A	115	May	1410	58.81	5905	229
*Afton's Ultra Rosebud	C	191	May	875	37.21	8824	371

Loy, R. C., Dayton, Ohio. ARHT

Trophy's Star	F	336	May	638	33.91	7951	364

Lloyd, Frank S., "Laurel Cliff," Lynchburg, Va. ARHT

*†Elizabeth of Laurel Cliff	D	168	Mar	895	44.79	5671	248
Fairwold Conveyer's Neta	D	151	Mar	846	42.75	4052	202
*†Noble's Butterfat Honeymoon	A	114	Mar	1472	62.59	5599	232
*†Polly of Laurel Cliff	A	121	Mar	1018	51.96	4449	215
*†Sadie of Laurel Cliff	C	197	Mar	764	40.52	5714	276
†Tebo of Laurel Cliff	G	102	Mar	694	34.73	2403	105

Lybarger, James, Lybargers' Farm, Geneva, Ind. ARHT

†Dictator's Carol of Kate	D	150	May	798	37.11	4166	199
†Laura's Lilly of Mapledale	F	194	May	858	45.06	5556	277
†Limberlost Mary Ann	G	118	May	707	31.11	2947	125
†Olive's Whitie L.	A	185	May	1066	52.24	6944	361

Lyman, Edna Fay, FaEdLy Ranch, Santa Maria, Calif. ARHT

*†FaEdLy Amelia Mimi	B	131	May	1075	42.57	4994	209
*†FaEdLy Amelia's Amy	D	163	May	1000	45.00	5650	248
†FaEdLy Buttercup's Rosie	F	280	May	749	38.95	6839	348
*†FaEdLy Buttercup's Sally	C	57	May	1186	64.07	2204	115
†FaEdLy Fannie Bell	F	179	May	940	40.54	5759	237
†FaEdLy Maizie	F	181	May	851	37.88	5017	226
†FaEdLy Princess Shirley	F	274	May	692	30.14	6459	280
*†FaEdLy Silver Bell's Emily	D	227	May	987	45.04	8067	379
†FaEdLy Wally's Dollie	F	216	May	837	36.01	6222	248
*†FaEdLy Wally's Molly	D	149	May	1133	41.38	5770	232
*†Princess Judith	A	154	May	1344	60.50	7112	358
*†San Carlos May Queen	A	222	May	1023	49.66	7680	358
*San Carlos Silver Bell	A	365	May	311	15.57	10331	533
*Wally	A	365	May	404	20.92	12061	562

Lyon, Chester A., Antietam Farm, Waynesboro, Pa. ARHT

Antietam Daisy	G	96	May	1330	59.87	4381	209
Antietam Glory	E	121	May	1126	46.62	4524	190
*Antietam Jane	B	63	May	2059	76.42	4270	183
s. Langwater Vagabond	D. Bright Lad's Jane						
Antietam Janet	G	246	May	1048	45.91	8148	370
Antietam Monacy	G	133	May	1212	47.15	5295	218
Antietam Poundstock 2d	G	296	May	1115	53.43	10843	493
*Antietam Sapphire 2d	B	180	May	1360	61.06	8549	385
Antietam Skylla 2d	G	346	May	1124	60.47	13799	733
*Mulhocaway Butterfat Sunlight	E	227	May	1209	56.12	11359	490

Lyon, Chester A., Mrs., Antietam Farm, Waynesboro, Pa. ARHT

*Antietam Water Rose	C	346	May	1074	51.47	13996	637

MacElroy, Douglas R., Birch Brae Farms, Jonesville, N. Y. ARHT

*Birch Brae Dora	A	147	May	1632	65.96	8532	325
Birch Brae Palomino	G	247	May	1160	53.96	9759	420

MacElroy, J. R., Birch Brae Farms, Jonesville, N. Y. ARHT

Donna of Birch Brae	G	49	May	1107	48.96	1728	76
s. Chedco Dividend	D. Fragrance						
*Fidelity of Birch Brae	A	100	May	1077	55.92	3627	165
s. Coronation Forester	D. Fortune's Mollie of Clearview						
Fife of Birch Brae	C	179	Apr	897	50.18	6510	310
*Flirt of Birch Brae	A	204	May	1050	43.37	9108	428
Flotilla of Birch Brae	G	139	May	909	41.12	4873	180
Freda of Birch Brae	D	290	May	876	49.88	10555	570
†Pansy of Birch Brae	E	131	May	734	41.91	3678	192
†Piety of Birch Brae	E	175	May	913	54.81	5612	312

Mack, George E., Quality Farm, Carnation, Wash. ARHT

†Buck-Mor Fairy Queen	C	241	May	986	44.49	8829	404
†Chuckanut Lady Lass	G	73	May	1166	43.50	2753	108
s. Chuckanut Vashon	D. Chuckanut Lady Linn						
†Chuckanut Phyl-D.	G	218	May	575	33.41	5170	274
†Chuckanut Phyl-E.	G	236	May	803	38.99	6301	325
†Cloverleaf Topsy	C	73	May	1316	63.74	3011	165
s. Chuckanut Peerless	D. Bonnie's Darigold Topsy						
†Darigold Lucy	A	294	May	674	37.55	9426	373
Kiona Elberta	C	146	May	1394	57.05	7089	306
†Loop's Rose	F	209	May	1108	51.99	6706	332
†Marryat of Chicona	C	190	May	946	51.11	6192	312
†Nosegay of Chicona	G	305	Mar	17	.89	5879	308
†Old Homestead's Annitia	F	61	May	965	35.34	1964	74
s. Bonneville Varner	D. Old Homestead's Angela						
†Old Homestead's Dawn	G	61	May	914	39.76	1740	71
s. Bonneville Varner	D. Old Homestead's Starlight						
†Old Homestead's Little Smiles	G	246	May	652	36.80	5272	269
†Old Homestead's Nan	E	73	May	894	46.16	2512	138
s. Bonneville Varner	D. Old Homestead's Angela						
†Old Homestead's Paddy	C	128	May	858	43.77	3668	180
†Old Homestead's Twilight	G	292	May	477	23.04	6557	285
*†Paradise of Chicona	B	61	May	1493	50.77	2915	116
s. Chicona Bayard	D. Paunina of Chicona						
*†Rozelyn Lady	B	168	May	698	39.34	5201	246
Rozelyn Sylvian	G	296	May	890	46.73	9253	447
Sadie Mae of Highland View	C	365	Mar	13	.84	10974	549
*†Statira of Chicona	E	146	May	773	29.56	4193	198
†Valley Gem Impudence	D	62	May	1320	56.78	2563	117
s. Valley Gem Governor	D. Valley Gem Coquette						

Malley, J. F., Indigo Hill Farm, Somersworth, N. H. ARHT

*†Foremost Rhea	E	154	May	618	31.55	3891	194
*†Foremost Rillipa	E	113	May	796	32.24	3344	149
Foremost Rilma	D	146	Apr	617	34.81	3451	172
Foremost Rosebud	E	180	May	635	30.04	4783	231
†Indigo Hill Lassie	G	88	May	1110	43.63	3182	137
Ultra's Lu of Haven Hill	C	260	May	652	39.48	6212	369

Mangas, Claude L., Sunnydale Farm, Union City, Ind. ARHT

Sunnydale Colee's Sapphire	F	141	May	850	41.60	4023	189
Sunnydale Sandra	G	240	May	766	36.31	6534	296
Sunnydale's Camay	E	230	May	489	27.11	5029	257
*Sunnydale's Cassie	E	274	May	499	24.36	6770	290
*Sunnydale's Connie	A	102	May	974	46.20	3486	166
*Sunnydale's Florene	A	49	May	1328	64.15	2041	98
s. Robinwood's Mayme's Rover	D. Sunnydale's Flo						
*Sunnydale's Graceful	A	174	May	864	45.04	5115	265
Sunnydale Sharon	G	212	May	681	32.03	4806	218
Sunnydale Sherry	G	59	May	929	37.18	1674	71
Sunnydale Shirley	G	183	May	674	34.04	4332	205
Sunnydale Sugar Dream	G	254	May	662	32.40	5741	281
Sunnydale Susette	G	364	May	577	30.25	8138	396

Manning, Edw. B., Chockoyotte Farm, Roanoke Rapids, N. C. ARHT

†Chockoyotte Iris	A	61	May	1182	48.38	2352	100

Manning, W. L., Chockoyotte Farm, Roanoke Rapids, N. C. ARHT

†Chockoyotte Christoli	E	111	May	573	28.23	2289	113
†Chockoyotte Kashfan	F	97	May	803	32.93	2567	107
s. Klondike Kashmir	D. Chockoyotte Fanoli						
†Chockoyotte Olibonnie	F	120	May	609	33.45	2435	133

†Chockoyotte Oliemogene	D	146	May	942	52.85	4989	265
†Chockoyotte Oliemoli	F	111	May	783	37.21	3090	144
†Chockoyotte Pansoli	B	42	May	1338	52.88	1778	66
S. Argilla Oliver D. Hazeldell Pansy							

Manuel, La Vona, Grants Pass, Oregon. ARHT

†Cloverlawn's Iceland Princess	G	230	May	769	34.25	5747	260

Maple, Claude, Maple Place Farm, Marion, Ind. ARHT

†Chief's Irma of Chester	G	220	May	968	46.98	7121	374
†Longquest Estelle	A	213	May	916	42.99	7017	338
†Nancy of Starlight	G	272	May	776	36.88	8098	374
*Violet of Walnut Arbor	A	139	May	1233	59.81	5277	270

Marlo, C. D., Repelmar Farm, Versailles, Mo. ARHT

Douglaston Baroness Deramore	G	209	Apr	694	38.06	5449	271
Douglaston Baroness Portsea	G	139	Apr	747	39.98	3918	185
Douglaston Baroness Selsdon	G	276	Apr	601	33.60	6291	320
†Douglaston Maharanee Cochin	G	97	Apr	651	33.70	2282	112
Douglaston Maharanee Marpa	G	236	Apr	661	35.32	6021	301
†Illiana Deacon's Else	D	305	Apr	628	32.73	9498	457
†Laddonia Prince's Faith	A	85	Apr	1036	44.17	2984	126
*†Meyer Farm Dairymaid	A	100	Apr	921	44.12	3434	163
*Ransom Fanny's Fayetta	A	259	Apr	787	35.58	7425	347
*Rock Creek Cherdith	A	146	Apr	983	59.08	5968	302
Rock Creek Reaper's Lily	E	129	Apr	1231	61.67	5978	281
St. Albans Actor's Faith A.	E	117	Apr	1233	61.41	5604	252
†St. Albans Actor's Lindell	C	89	Apr	1107	48.28	3419	145
†St. Albans Actor's V. C. W.	G	149	Apr	725	38.21	3955	193
St. Albans Improver's Fidella	D	174	Apr	1283	48.90	8512	298
*St. James Prince's Marion	A	117	Apr	1300	63.57	5924	267

Martin, Ernest, Mr. & Mrs., Pine Manor, Goshen, Ind. ARHT

*Coronation Violet	A	316	May	1086	56.95	12019	571
*Elmdale Mafa	A	246	May	1361	63.85	11504	540
*Pine Manor Camille	C	100	May	1512	73.36	4999	231
S. Coronation Count D. Princess's Crystal							
Pine Manor Caress	G	365	May	544	36.40	7909	473
Pine Manor Charming Minuet	G	323	May	711	41.78	7907	425
Pine Manor Elaine's Baroness	F	348	May	768	43.44	8266	432
Pine Manor King's Delight	E	246	May	1018	49.52	7506	375
*Pine Manor King's Diadem	A	51	May	1682	73.34	2683	117
S. Coronation King of Pine Manor D. Douglaston Mary Charlotte							
Pine Manor King's Favorite	F	183	May	807	42.78	4829	226
Pine Manor King's Gloria	F	92	May	996	47.02	3097	150
Pine Manor Majesty's Toya	E	257	May	736	35.36	6628	293
Pine Manor Majesty's Veronica	F	365	May	47	2.45	10711	526
Pine Manor Royal Minuet	E	337	May	795	44.48	8693	452
*Pine Manor Taurine Ann	D	352	May	916	51.60	13686	744
Pine Manor Taurine Tina	G	156	May	926	54.97	4581	262

Martin, Ross, Starr Farms, Elkhart, Ind.

Clay Hill Merry Diana	C	175	May	1202	63.73	7221	375
Loma Supreme's Barbic	G	164	May	1216	56.09	5973	274
Missaukee Bonnie Jessica	A	146	May	1093	65.51	5666	299
Missaukee Pansy's Lida	C	348	May	1058	58.34	13489	700
Royal Myrtle of Riverside	B	185	May	1008	49.33	7256	363

Marzolf, William H., Glenmary Farm, Hudson, Wis. ARHT

*Cleopatra of Clover Glen	A	170	Apr	742	45.56	5440	312
Clover Glen Etta	E	76	Apr	1316	67.54	3292	169
S. Boulder Bridge Viking D. Amelia of Clover Glen							
*Gluek Farm Emmaline	A	274	Apr	833	43.25	9254	440
*Gluek Farm Iona	A	229	Apr	625	35.45	5689	297
*Gluek Farm Priscilla	A	182	Apr	998	45.74	7386	329
Imperial's Jewel of Highlawn	A	142	Apr	975	41.47	5696	260
Lad's Bright Hope	E	42	Apr	1626	75.00	2187	100
S. Bright Lad of The Oaks Farm D. Clover's Ada of Willgert Valley							
Marilyn of Clara Cooper Farms	C	57	Apr	1371	65.98	2589	121
S. Radisson's Golden Cavalier D. Dimple of Clara Cooper Farms							
Nanette of Clover Glen	E	239	Apr	584	31.53	5393	288
*Nellie Cowan of Clover Glen	B	182	Apr	913	47.31	6287	324

Mason, G. F., Lisbon, Ohio. ARHT

†Lincoln Way Africander's Rosa	D	305	Mar	299	21.58	6819	381
Lincoln Way Bula 3d	F	175	Apr	886	44.50	5472	238
Lincoln Way Ultra Sweet	E	365	Apr	447	27.43	10655	623

Massachusetts State College, Amherst, Mass.

Bay State Florabelle	F	271	May	706	34.10	7471	361

Matthews, John N., Maple Lane Farm, Jamison, Pa.

¶Brooklawn's Verona	A	305	May	596	35.79	7754	399
†Ella's Antonette	G	241	May	727	38.55	6520	305
¶Gardenville Kitty	G	197	May	831	45.17	5273	245
†Gardenville Mayflower	G	144	May	798	40.57	3809	174
†Gardenville Mona Merry	G	289	May	693	34.61	7362	340
¶General's Hattie	D	305	May	13	.74	8048	369
*†Miamadale Bess	A	202	May	1209	74.65	8916	447
†Provost's Busy Bee	E	205	May	674	35.32	5702	260
†Shining Ambition of Waverly	B	84	May	864	49.04	2582	138
S. Foremost Waverly D. Hardwick's Aspiration							

Matthews, John N., Gardenville Farm, Gardenville, Pa.

*Alfacrest's A. C. Phyllis	B	103	May	1304	65.85	4804	214
*Alfacrest's Q. V. Starlene	A	175	May	1210	64.77	7683	311
*Bethany Hayes Select	D	273	May	1027	38.12	11410	415
Blossom's Son's Jeanette	E	252	May	1132	59.11	9044	449
Gardenville Bright Rose	G	205	May	923	52.46	6952	322
Gardenville Delight	G	95	May	1240	56.46	3803	162
S. Hilltop Butterfat Heartsease D. Lawnsets Delight							
*Gold Branch G. Raider Rose	A	119	May	1546	68.52	6427	257
Juno's Jane	F	99	May	1088	53.35	3597	162
Kenfleur's Princess Belle	F	233	May	1099	51.24	8203	373
Leeholme Ivy	A	170	May	1256	54.89	7056	304
*Maywick's Lena	C	150	May	1054	56.20	5661	274
*Miamadale Roxy	A	365	May	161	7.57	12633	558
Minuet's Mollie Betsey	D	72	May	1497	70.96	3285	151
S. Pine Manor King Kenfleur D. Gayoso Molly's Betsy							
*Mulhocaway Sabbath	B	321	May	801	48.03	11712	617
*Owen's Place Admiral's Lulu	A	95	May	1846	75.51	5520	243
S. Wildwood Actor's Admiral D. Lorna of Owen's Place 2d							
Pine Manor Golden Daphne	G	244	May	853	47.18	7015	336
Pine Manor Golden Glow	F	170	May	1309	68.33	7754	314
Pine Manor King's Romance	G	365	May	701	37.65	11376	551
Provost's Charm	E	121	May	1053	51.10	4484	209

*Quincy Mahomet Lily	A	365	May	70	3.40	12687	547
Quincy Starshoot Agnes	D	325	May	1020	47.56	12428	546
Rhoda's Agatha of Gardenville	D	179	May	1161	47.72	7897	292
*Royelen's Busy Maid	A	111	May	1588	75.61	6155	273
Skyline Adaline	C	313	May	1012	47.50	11489	497
Skyline Carona	E	295	May	795	38.26	9659	415
Skyline Donna	G	92	May	1027	52.51	3127	151
S. Pine Manor King Melody Master D. Skyline Diana							
Skyline Joan	E	322	May	879	53.73	11012	535
*Skyline Modesty	B	365	May	77	4.20	12730	632

McCall, T. C., Mr. & Mrs., Riverside Farms, Gibson City, Ill. ARHT

Argyll's Jennie Marie	F	333	May	437	20.79	6427	293
Belking's Pride of Nashotah	A	31	May	971	38.37		
S. Belking of Koshkonong Place D. Penwyn's Hope							
Fox's Verlinda of Waukesha	F	344	May	516	23.53	6801	302
Lark's Pride	G	334	May	617	28.70	7492	349
Margendell Pharaoh Diamond	G	301	May	467	23.15	5993	270
Owendale's La Charm	E	260	May	510	24.74	4675	229
*Rajah's Colleen of Village View	C	152	May	777	52.90	4681	267
*Troutwater Queenie of Dr. K.	A	115	May	885	37.62	3738	147

McCoy, J. W., "Ratcliffe Manor," Easton, Md.

*Anne of Ratcliffe	A	92	May	1636	57.10	4895	183
S. Royal Peter Pan D. Delhaven Evelyn							
*Margery of Ratcliffe	A	220	May	1409	57.49	10661	481
Ratcliffe Manor Hope	G	208	May	909	43.74	6481	333
Ratcliffe Manor Rosalind	E	198	May	1140	56.77	8077	417

McGraw, Max, Clearbrook Farm, Dundee, Ill. ARHT

†Cesor Golden Pauline	D	217	Mar	240	13.01	4208	199
†Clearbrook Crescent's Cara	G	150	May	342	18.22	2963	139
†Clearbrook Crescent's Cora	F	206	May	464	25.31	4129	182
†Clearbrook Max's Celia	G	305	Mar	232	13.69	5714	293
†Clearbrook Max's Clarissa	G	305	May	111	6.22	6162	306
Clearbrook Max's Joan	C	198	May	554	29.59	4346	216
Clearbrook Noble's Camilla	F	254	May	525	33.31	4948	280
Little Vilma of M-R. Dairy Farm	G	173	May	725	42.44	4642	215
†Lone Birch Ajax Darlene	E	138	Apr	995	40.82	5210	213
†Lone Birch Ajax Mist	F	305	Apr	82	4.70	7889	404
†McDonald Farms Gabby Girl	G	249	May	526	32.67	5124	255

McKitrick, W. W., Welcome-In Farm, Columbus, Ohio.

Welcome-In Forward's Rita	F	219	May	1072	43.53	8708	326

McKitrick, W. W. & Son, Welcome-In Farm, Columbus, Ohio.

*Barbara Ann of Elgercon	A	213	May	1201	55.73	9617	428
Barbara Ann's Angela	D	236	May	1043	57.73	9284	483
Plainsman's Radium Girl	B	244	May	1424	83.90	12939	696
Queen's Wilheminia	G	36	Feb	1235	49.42	1479	59
S. Caumsett Valor D. Nedra's Queen							
*Violet Jane of Eden Vale	A	221	May	1202	53.15	10694	467
Welcome-In Chum's Fancy	G	90	May	1406	59.92	3959	168
S. Langwater Chum D. Welcome-In Fancy							
Welcome In Chum's Natalie	G	114	May	1491	63.98	4990	215
S. Langwater Chum D. Brownlea Natalie							
Welcome In Forward's Belle	G	183	May	1218	52.87	7914	338
Welcome-In Forward's Bonnie	E	320	May	824	40.80	12442	580
Welcome-In Forward's Catalpa	F	242	May	738	39.82	7492	395
Welcome In Forward's Josephine	D	220	May	1253	56.42	10104	456
Welcome-In Forward's La Rosa	G	213	May	1037	45.52	7721	320
Welcome In Forward's Rebecca	G	199	May	1154	48.01	7604	306
Welcome In Josie	B	237	May	1017	44.48	9664	400
Welcome-In Nataline	C	230	May	1092	51.37	9192	424
Welcome-In Norma	C	37	Mar	1305	71.13	1542	84
S. Langwater Forward D. Welcome-In Natalie							

Meanor, Harold H., Halmar Farm, Clinton, Pa. ARHT

*†Gray Haven Marie	A	38	Apr	665	35.34	1811	96
*†Halmar Penney	A	124	May	1162	52.18	5429	246
*†Halmar's Morning Star	E	263	Apr	106	6.11	3341	151
†Halmar's Priscilla	C	164	May	876	42.75	5479	263
*†Halmar Suzanne	E	167	May	934	44.93	6253	291
*†Halmar Swanee	A	143	May	1206	63.68	6325	298
*†Primate's Waneta	A	100	May	833	42.74	3223	154

Mercer, Henry D., Hominy Hill Farms, Colts Neck, N. J.

†Brooklawn's Cordial 2d	B	201	May	987	48.56	6592	308
¶Brooklawn's White Daisy	D	255	May	718	39.51	6756	356
Coronation Harriet	G	61	May	1322	50.92	2521	97
S. Coronation Levity Prince D. Coronation Hazel							
†Dorothy Bell of Walnut Lane 2d	F	305	May	704	45.67	8386	480
†Fair Field Anne C.'s Ann	C	305	May	363	20.34	9316	447
Hominy Hill Dawn	G	77	May	1284	59.73	3127	144
Hominy Hill Martha	G	79	May	1279	66.92	3267	167
Hominy Hill Peerless Rose	G	86	May	1357	62.84	3737	170
†Hominy Hill Satellite	G	127	May	1079	50.53	4479	195
†Hominy Hill Sheba	G	176	May	972	51.91	5167	278
†Major's Veree of Gwynllan	D	199	May	820	43.89	5505	267
*†Meadow-Gold Clarice	C	159	May	1223	62.65	6712	322
*†Meadow-Gold Rosabell	C	273	May	1398	79.57	13250	669
*Meadow-Gold Rose Carol	A	162	May	1516	71.45	8084	392
†Meadow Spring Dona 3d	G	118	May	1191	52.09	4295	184
*Meadow Spring Jeanine	E	80	May	1418	68.79	3665	169
¶Meadow Spring Marilla	F	305	May	49	2.54	7775	397
*†Meadow Spring Starlight's Lina	E	162	May	943	46.62	5501	268
†Playhaven's Y. Evangeline	C	305	May	929	49.65	11920	579
†Rex Fox Orator's Rhoda	F	232	May	1227	64.92	8689	422
†Riegeldale King's Myrtle	G	127	May	853	49.61	3398	185

Merryman, Louis McL., "Gerar Guernseys," Sparks, Md. ARHT

Gerar Belle Althea	G	126	May	976	43.44	4113	194
Gerar Belle Maggie	G	145	May	936	40.64	4424	191
Gerar Belle Thetis	G	129	May	918	39.70	4077	163
Gerar Charming Jessica	E	253	May	804	44.75	7277	364
Morven's Alberta	G	136	May	625	28.33	3444	155
Morven's Miriam	F	244	May	878	41.66	7143	318
Morven's Specialty	G	145	May	806	39.68	4110	197
Windsor Maxim's Beatrice	F	315	May	691	42.34	7257	405

Merryman, Louis McL., Jr., "Gerar Guernseys," Sparks, Md. ARHT

*Broadland Rhythm	A	229	May	842	52.79	8495	485

Merryman, Louis McL. & Sons, "Gerar Guernseys," Sparks, Md. ARHT

Gerar Charm	F	365	May	255	13.04	10608	488

Meyer, Margaret & Raymond E. & Murray, Wayne, Chester Guernsey Farm, Poneto, Ind. ARHT

†Chief's Letty Jean of Chester	G	134	May	933	42.86	4449	211
†Chief's Letty Queen of Charter	F	214	May	734	37.44	5886	309
¶Chief's Mary of Chester	G	295	May	435	23.25	5625	281
¶Master's Hilda of Chester	G	291	May	571	28.27	5495	275
¶Master's Mae of Chester	G	271	May	454	24.50	4768	254
*†Starlight Lula of Chester	C	287	May	516	25.90	7127	355

Meyers, Philip, Wyoming, Ohio. ARHT

Brookside's Mary Daisy	D	336	May	1044	43.13	12208	538

Miller, Harlan, Whimsy Farm, Arlington, Vt.

Amelia Osborne of Whimsy Farm	A	274	May	871	49.94	9262	482
*†Whimsy Annabell Lee	C	99	May	1358	74.43	4289	234
†Whimsy Hera	A	83	May	1219	55.13	3254	152
Whimsy Ivory Mischief	G	225	May	888	44.67	6618	304
†Whimsy Larkspur	G	216	May	843	50.69	6084	302
†Whimsy Mardi Gras	G	174	May	606	32.23	4609	225
†Whimsy Mary Holly	G	123	May	1328	63.52	5489	263
*Whimsy May Day	B	263	May	1667	91.20	14786	787
Whimsy Maylie	C	305	May	1067	59.65	10619	543
Whimsy Romany	F	211	May	1110	53.54	8151	398
Whimsy Snowflake	G	365	May	709	44.64	10824	600
Whimsy White Cliff	F	109	May	1316	65.05	4532	213

Miller, Minnie W., Thousand Springs Farm, Wendell, Idaho. ARHT

†Jill of Thousand Springs	D	299	May	408	22.62	5595	258
LeIlah of Thousand Springs	G	248	May	862	46.17	6869	334
*†Relsa of Thousand Springs	C	212	May	930	42.73	7022	307
†Zia of Thousand Springs	G	172	Apr	884	38.67	5426	228

Miller, O. M., Manitou Guernsey Farm, Rochester, Ind. ARHT

¶Green Meadow Amber of Manitou	F	283	Mar	626	40.42	7787	437
¶Green Meadow Lady of Manitou	F	314	Mar	423	24.79	6871	327
¶Green Meadow's Dawn of Manitou	F	259	Mar	259	15.47	4450	238
¶Manitou's Green Meadow Star	F	219	Mar	429	25.27	4470	233
†Meadow Countess of Manitou	G	219	Mar	326	19.34	3750	186

Minnesota, University of, University Farm, Saint Paul, Minn. ARHT

†Minnehaha Supreme Alta	F	82	May	667	28.75	1921	91
s. Boulder Bridge Supreme		D. Minnehaha Daisy's Alta					
†Minnehaha Supreme Betty	E	163	May	620	30.10	3663	176
†Minnehaha Supreme Della	F	66	May	560	26.23	1279	57
s. Boulder Bridge Supreme		D. Minnehaha Julian's Delia					
†Minnehaha Supreme Desire	G	57	May	621	29.53	1110	52
s. Boulder Bridge Supreme		D. Minnehaha Bootes Dipple					
†Minnehaha Supreme Dimple	F	160	May	495	25.50	2934	135
†Minnehaha Supreme Dipple	F	280	May	294	18.66	3348	200
†Minnehaha Supreme Fairy	F	305	May	60	3.30	6346	308
†Minnehaha Supreme Favor	G	77	May	645	33.30	1595	69
s. Boulder Bridge Supreme		D. Minnehaha Tradesman's Fay					
†Minnehaha Supreme Traveer	F	109	May	992	37.91	3964	150

Missouri Improvement Company, Sunnymede Farm, Bismarck, Mo. ARHT

*Charlot of Westwood	A	36	May	1606	66.82	1794	75
s. Sunnymede Knight Errant		D. Cherub of Lila Drew Farm					
Herman's Rex Dairymaid	G	145	Apr	840	41.16	4500	203
Longacres Prudence	G	345	Apr	652	35.93	9263	443
*Rose Tree Splendid	A	365	Apr	213	13.57	13141	638
Sunnymede Pat's Solo	G	358	Apr	788	54.77	11129	632
Sunnymede Rex's Lila	F	365	Apr	274	15.96	12379	576
Sunnymede Rold Gold Gerty	F	365	Apr	404	23.59	10588	497
Sunnymede Warrior's Trixie	G	335	Apr	597	30.93	8122	356

Missouri, University of, Columbia, Mo.

Foremost Queenie's Cleo	E	178	May	884	43.25	5550	293
†U-Mo. Educator Faithful Polly	F	284	May	273	18.52	3205	173

Moon, N. J., Jr., Moon Farm, Oshkosh, Wis. ARHT

Moon's Al.'s Grace	G	149	Apr	821	35.82	4669	199
†Moon's Frank's Elsie	G	164	Apr	754	36.98	4885	230
†Moon's Lad's Eve	G	55	Apr	860	38.30	1660	75
s. Moon's Blaise Lad		D. Moon's Slogan Sweet					
†Moon's Slogan's Beth	G	195	Apr	667	30.02	5391	229
†Moon's Slogan's Cora	G	253	Apr	415	22.70	4651	224
†Moon's Slogan's Flute	G	134	Apr	647	28.96	3463	146
†Moon's Slogan's Julia	G	118	Apr	760	37.74	3583	168
*¶Moon's Slogan's Noah's Golden	A	203	Apr	829	42.47	7427	353

Moore, Paul, Mr. & Mrs., Hollow Hill Farm, Convent, N. J. ARHT

*†Convent's Bambino	C	78	May	1261	57.42	3366	163
*†Convent's Gayle	A	105	May	971	45.74	3791	176
†Convent's K. Moira	F	168	May	1016	45.85	5472	249
†Convent's K. Pamela	G	294	May	887	40.29	8045	373

Morgan, Elton W., East Lynne Farm, Cato, Wis. ARHT

*†Elaine H. Hollistar of E. L.	C	94	Apr	879	41.51	2963	139
†Judy of E. L.	F	98	May	1023	51.57	3317	146

Morris, Edwin H., Deep Lake Farms, Lakeville, Conn.

†Broadland Cherry	D	260	May	474	32.71	5559	294
Broadland Melissa	D	260	May	1035	43.27	9608	419
†Broadland Peg	D	286	May	725	37.63	8119	414
†Gay Folly's Her Lulu	D	259	May	711	43.46	7229	399
Hi-Light Queen of Dunlea	F	331	Apr	745	42.24	10067	517
†Lady Belle of Dunlea	E	253	May	327	17.68	5600	241
*Queen Mary of Dunlea	A	333	May	677	32.86	11100	501
Rosebud of Dunlea	D	295	May	643	35.95	9223	444
Unkamet Kanova	B	353	May	559	32.46	9240	479

Morse, Darwin S., Green Meads Farm, Richmond, Mass.

Green Meads Lady Garnet	F	282	May	1113	64.83	10766	536
Green Meads Queen Ann	B	72	May	1302	54.05	2893	125
s. Langwater King of the Meads		D. Green Meads Lady Alta					
Green Meads Queen Nancy	D	343	May	743	57.56	10345	613
Green Meads Queen Wendy	B	65	May	1539	64.66	3039	117
s. Langwater King of the Meads		D. Langwater Wendy 2d					

Motley, Helen R. C., Wychmere Farm, Ontario, N. Y.

Broadland Consort	C	117	Apr	1348	70.40	5395	242
†Silver Forest Lady Ona	C	101	Apr	1102	55.33	4012	197
*Supreme's Marianne	A	24	Apr	1183	45.31		
s. Royal Supreme		D. Foremost Helene					
Wychmere Climax Valoreta	D	365	May	362	21.12	11071	600
¶Wychmere Dauntless Daisy Girl	F	229	Apr	807	37.70	6401	272
†Wychmere Dauntless Helen	F	305	May	533	28.75	8238	379
Wychmere Dauntless Katydid	G	172	Apr	997	43.20	5967	248
Wychmere Dauntless Lass	G	185	Apr	964	51.40	6245	304
Wychmere Dauntless Rosamond	G	287	Apr	838	44.19	9193	428
Wychmere Dauntless Rosetta	E	248	Apr	919	44.85	9529	445
Wychmere Dauntless Sibyle	G	99	Apr	1079	49.86	3705	166
Wychmere Princess Maida	F	117	Apr	976	44.90	4319	197

Moulton, Arthur S., Middale Guernsey Dairy, Ridgefield, Wash. ARHT

*Duke's Nancyl of Middale	A	154	Apr	1061	50.94	6036	293
Grandee's Penelope of Middale	G	180	Apr	606	33.11	4228	201
Lad's Delight of Middale	B	193	Apr	871	29.64	6614	243
†Linnie of Mt. Pleasant View	F	305	Apr	626	37.97	7429	376
*Sheik's Sweetheart of Middale	A	283	Apr	363	22.70	6494	338
*†Wandamere Jewell's Jewel	A	162	Apr	964	44.36	5857	251

Muller, Erwin, Troutmere Guernsey Farm, Los Altos, Calif. ARHT

*†Fir Ridge Dana	A	210	May	807	35.53	6509	290
†Happyholme Pretorian's Heidi	E	61	May	1011	52.69	1979	100
s. Bethany Pretorian		D. Happyholme Prince's Heidi					
†Matapa Zeke's Delia	A	298	May	838	36.06	10077	371
†Troutmere Lola's Lucy	E	31	May	1215	63.79		
s. Shuttlewick Dreadnaught		D. Troutmere Lola					
¶Troutmere Stella's Sussie	A	165	May	1044	48.56	6116	248

Murray, J.J., Murray Farms, Kalamazoo, Mich. ARHT

*Alfacrest's A. C. Lillian	C	217	Apr	872	46.76	7671	398
*Candor's Bella of Manitou	B	171	Apr	1079	56.56	7824	395
Georgeland Louise	F	171	Apr	810	36.69	5423	246
*†Haven Hills Pyxie 3d's Fairy	D	66	Apr	1111	59.59	2496	133
s. Haven Hills Fairy's Perfection		D. Haven Hills Pyxie 3d					
*¶Murray Farms Annette	E	205	Apr	828	37.28	6793	291
†Murray Farms Miss Beulah	G	132	Apr	923	40.19	4218	180
†Murray's Lady Aileen	G	305	Apr	157	7.85	7019	329
†Murray's Lady Emerald	G	117	Apr	658	32.33	2663	125
†Murray's Lady Florence	G	305	Mar	154	8.65	6253	303
*Murray's Lady Hilda	C	127	Apr	1221	59.49	5904	283
†Murray's Lady Irene	G	305	Mar	162	9.33	6658	318
†Murray's Lady Katherine	E	190	Apr	600	31.17	5120	244
*Murray's Miss Jewell	A	61	Apr	1764	71.65	3538	143
s. Kellogg Anchor Boy		D. Maryhild of Rose Acre Farm					
Pine Manor Royal Pride	E	328	Apr	900	52.39	10273	556
*†Starr Farm Cornelia	A	158	Apr	964	43.90	5968	256

Musser, Robert D., Ringold Farms, Circleville, Ohio. ARHT

Ringgold Carolyn	G	180	May	1123	55.70	6480	334
Ringold Anna Mary	G	114	May	1300	66.06	4643	219
Ringold Jackie	G	83	May	1156	56.67	2981	155
s. Foremost High Honor		D. Penn Villa's Jacola					
Ringold Lady Dora	G	102	May	1067	55.08	3374	165
Ringold Mary	G	52	May	1243	57.46	1979	93
s. Broadland Baronet		D. Rose Lawn's Marie					

Myers, Clarence & Martha, Myerlyn Farm, Chalfont, Pa. ARHT

Cabin Glen Alecia	G	208	Apr	578	28.96	4786	219
McDonald Farms Dorabelle	A	201	Apr	1088	51.39	9050	431
Pinebrook Jesse's Sarah	D	205	Apr	1051	53.63	7882	343

Myers, Harrison, Myerlea Farm, Chalfont, Pa. ARHT

Edna's Joice of Funk's Farm	G	182	Apr	1063	56.03	6658	294

Myers, L. C., Myersmead Farm, Lapaz, Ind. ARHT

†Fern of Myersmead	A	84	May	1249	54.60	3466	148
s. Essa's Rex Letsdobetter		D. Lady of Myersmead					
†Jill of Walnut Drive	G	181	May	638	33.01	4053	190
Myersmead's Cherry	G	192	May	882	38.38	5156	224
*¶Myersmead's Hettie	D	237	May	955	52.10	7359	372
†Myersmead's Ruby	G	76	May	874	38.48	2010	82
s. Jerry of Myersmead		D. Fan of Myersmead					

Myers, M. S. & Son, Lone Spruce Farm, Grand Blanc, Mich. ARHT

Martin's Hope of Lone Spruce	G	265	May	566	29.14	5250	258

Myers, Maurice S., Lone Spruce Farm, Grand Blanc, Mich. ARHT

*†Queen Spinster of Lone Spruce	A	260	May	780	37.83	8646	410

Myers, Robert E., Myersmead Farm, Lapaz, Ind. ARHT

*†Myersmead's Fancy	A	34	Mar	1234	52.85	1328	58
s. Essa's Rex Letsdobetter		D. Lady Betty of Myersmead					

Neisler, P. M., Archdale Dairy Farm, Kings Mountain, N. C.

*Ambassador's Alpha	A	207	May	596	34.90	4897	271
Archdale Maxim's Beverly Ann	G	195	May	568	27.84	4545	215
Archdale Maxim's Daisy	F	110	May	732	34.71	2719	123
Archdale Maxim's Virginia	G	207	May	543	32.17	4234	240
Archdale Prince's Mimosa Rose	A	242	May	621	29.85	5992	320
*Archdale's Prince's Beverly	C	343	May	400	20.17	8150	459
Briar's Butterfat Cavalier	G	319	May	487	21.21	6676	346
*Clear Springs' Beckie	A	133	May	1015	52.28	4104	211
Defiance's Alma	D	293	May	411	19.23	5974	299
*Fairwold's Buttercup	A	133	May	1280	54.40	5645	249
*Haywood Valerie	A	287	May	615	26.94	8597	382
Neda's Lady Rose of W. S. R.	A	242	May	567	26.37	5175	246
Queen Charlotte May	A	269	May	523	23.46	5227	245
Rex's Nellie Pet	A	365	Mar	118	6.86	10602	554
*Rollins' Carolina Cricket	A	300	May	857	42.63	9076	455
Rose's Lula Belle	A	266	May	587	29.14	6188	299

Neiswander, N. D., Norene Farm, Convoy, Ohio. ARHT

†Bonnie of Norene Farm	F	37	May	1133	52.69	1358	63
s. Foremost Philosopher		D. Evalon Patty					
†Evalon Lilian	G	31	May	829	44.39		
s. Caumsett Legend		D. Evalon Royal Judy					
†Norene Lois	G	67	May	966	43.96	1992	90
s. Caumsett Legend		D. Evalon Duchess Holly					

Nelan, Jay G. & Sons, Harrisburg, Pa. ARHT

Nelan's F. C. A. Vanity	G	305	May	587	30.28	7717	399

Nelson, Ben & Son, Cloverlawn Dairy, Grants Pass, Oregon. ARHT

†Beverley of Home Comfort Farm	D	128	May	1355	72.36	5816	266
s. Charlescote Colombo		D. Joy of Home Comfort Farm					

†Blossom of Home Comfort Farm	G	164	Apr	576	27.51	3535	158
†Cloverlawn's Daisy	G	189	May	635	31.39	4420	217
*†Cloverlawn's Dolly Dell	E	164	May	996	51.13	5502	272
†Cloverlawn's Pearl	G	186	May	876	38.50	5254	234
†Helga of Home Comfort Farm	F	168	May	702	32.26	4222	198
†Olive of Home Comfort Farm	F	165	May	793	33.23	4506	197
†Rosalea of Home Comfort Farm	G	183	May	865	41.47	4651	211
†Shadow's Leona of Cloverlawn	G	229	May	720	33.34	5435	247

Newton, J. R., "Deer Lick," Farm, Cape Vincent, N. Y. ARHT

†Deer-Lick Claire	D	230	May	1046	53.38	8794	450
†Deer-Lick Dorothy	G	57	May	919	44.32	1635	76
s. Douglaston Baron Byron	D. Douglaston Princess Adela						
*†Deer-Lick Florence Easton	D	280	May	963	55.47	9963	535
*¶Deer Lick Gretchen	B	265	May	837	49.42	8708	469
Deer-Lick Mary Howard	F	365	May	350	22.41	7446	415
*Douglaston Lady Marie	A	365	May	452	23.78	9240	459
*¶Douglaston Princess Sophia	A	230	May	1105	69.65	7981	452

Niblett, W. S., Cedar Grove Farm, Edgewood, Md. ARHT

†Hampstead Farms Orpha	B	24	Apr	1024	44.57
s. Maywick's Aristocrat	D. Foremost Orpha				

Niblett, W. S. & Son, Cedar Grove Farm, Edgewood, Md. ARHT

¶Benton's Maiden Fair	A	218	May	805	39.97	6661	318
†Bettie Rose Maiden	A	71	May	1315	54.72	3112	129
Cedar Grove's Blossom	F	152	May	804	38.14	3766	177
¶Fannie Rose Maid	A	210	May	1067	47.94	7384	335
Geneva's Royal Fi Fi	B	37	May	1218	43.26	1400	49
s. Foremost Royalist	D. Geneva's Yuletide						
*†Glenwood Helena	A	66	May	1531	65.56	3234	136
¶Governor's Rose Maid 3d	A	192	May	1010	48.10	7257	337
†Pharaoh's Bountifull	A	117	May	1001	41.37	4251	213
†Red Rose Maid	A	196	May	898	43.51	6274	281
†Warrior's Ultra Lula 3d	A	160	May	710	32.05	4304	189

Nichols, George, Uplands, Cold Spring Harbor, N. Y. ARHT

*†Garnet of Homestead Farm	A	305	May	77	3.62	8921	395

Nicholson, G. J. Guthrie, Mrs., Glen Farm, Newport, R. I. ARHT

†Carolina of The Glen	G	92	May	739	37.33	2269	99
†Caumsett Country Barbarette	A	114	May	1092	42.37	4175	164
†Caumsett Country Katherine	A	68	May	1334	58.46	2856	128
†Florida of The Glen	G	101	May	1036	45.00	3259	132
†Hanky Panky of The Glen	G	253	May	647	37.51	5642	292
†Midnight Dream of The Gnen	F	259	May	696	38.24	6233	308
Midnight Mary of The Glel	F	338	May	725	40.58	9672	499
†September Morn of The Glen	G	179	May	904	44.25	5267	241
Shower of Gold of The Glen	G	208	May	974	49.79	6416	281
†Waltz Queen of The Glen	G	36	May	1075	43.78	1236	50
s. McDonald Farms Educator	D. Tiptoe of the Glen						
†Warrior's Maid of The Glen	G	305	May	189	10.52	8906	430

Niedner, William, Rosewald Farm, Hillsborough, N. H. ARHT

*Blakeford Alice	B	211	Apr	1053	46.36	8200	367
*Catamount Violet	A	150	Apr	1233	64.13	6860	357
*Gayhead's Her Legacy	D	211	Apr	765	42.08	6646	368
*Riveredge Mussolini's Lucy	A	88	Apr	1336	62.70	3926	185
Rosewald Buttercup	G	230	Apr	864	47.61	7218	379
Rosewald Corabelle	G	88	Apr	1194	54.23	3610	166
Rosewald Golden Belle	G	243	Apr	582	32.04	5566	285
Rosewald Golden Gem	E	130	Apr	1187	67.33	5488	312
*Rosewald Honora	A	138	Apr	1126	52.02	5933	288
*Rosewald Lady Rena	E	102	Apr	1213	66.11	4338	234
Rosewald Naomi	G	187	Apr	728	39.54	5095	240
Rosewald Roseselect	G	61	Apr	1250	64.77	2342	117
s. Mussolini	D. Glenburnie Irene						
Rosewald Rosette	G	29	Apr	1025	47.58		
s. Mussolini	D. Glenburnie Irene						
*Thirlstane Jane's Queen	A	271	Apr	819	44.36	8775	442
*Thirlstane's Empress Eugenie	A	58	Apr	1621	68.90	2813	124

Nippert, Louis, Harrison, Ohio. ARHT

Brookside's Pearl Flo Gold	F	317	Mar	846	36.48	9586	421
Goldmead Butterfat Clara	E	363	Apr	172	12.87	7478	372

Nixon, George R., Nixon's Guernsey Farm, Springfield, Mo.

†King Hill Cleo	A	88	May	1324	58.95	3692	162
†Nixon's Pochahantus	D	118	May	1135	44.96	4153	172

Nixon, George R. & George Reed, Jr., Nixon's Guernsey Farm, Springfield, Mo.

†Gaylord's Gypsy of Val	D	129	May	695	33.54	3213	160

Nixon, George Reed, Jr., Nixon's Guernsey Farm, Springfield, Mo.

†Cooper's Distinction	A	129	May	1052	48.42	4545	202
†George Anna's Butter Maid	F	88	May	1391	61.36	3853	181
†Wallis's George Anna	A	100	May	1232	50.52	4001	169

North Carolina State College, Raleigh, N. C.

N. C. State Emma 3d	F	365	May	514	27.66	8954	405

North Dakota Agricultural College, Fargo, N. Dak.

Nakota Royal Blondie	G	195	May	449	24.94	4248	194
Nakota S. Scarlett	F	161	May	620	28.17	3537	150
Shawnee Springs Senna	G	255	May	603	33.51	5985	276

Notter, B. R., Little Flower Farm, Crete, Ill. ARHT

Little Flower Dicta Valentine	G	315	May	602	32.01	7897	409
†Little Flower Lass's Vanity	F	71	May	1169	50.30	2574	109
s. Ione's Pride of Kenfleur	D. Gene Actor's Lass						
Ultra Crescent of Kenfleur	B	365	May	94	4.69	11899	603

O'Connor, Charles P., Clora's Point Farm, Trappe, Md. ARHT

*Benton's Gertrude	A	284	May	947	49.86	10201	463
Charlescote Winsome	B	115	May	1438	68.20	5184	239
s. Wolfpen Standard	D. Corium Pride's Ingarose						
Clora's Point Flora	E	365	May	460	26.22	11233	604
Clora's Point Monita	G	89	May	1043	54.70	2981	148
s. Bournedale Chieftain's Prince	D. Gay Folly's Monitress						
*Clora's Point Odora	D	365	May	533	27.66	12741	621
*Clora's Point Rose	B	98	May	1534	66.75	4577	201
s. Broadland Royal	D. Broadland Prim						
*Douglaston Countess Loudon	A	50	Apr	1493	88.55	2374	140
s. Douglaston Krysta's Financier	D. Douglaston King's Surprise						

*Henry's Priscilla of M. H.	A	222	May	1043	51.15	8713	455
Kitchener Gypsy	B	204	May	1026	62.52	6848	396
*Quail Roost Daylight	A	90	May	1678	75.19	4806	224
s. Coronation Lustral	D. Farmhill R. Lady Dawn						

Odd Fellows Home of Connecticut, Fairview Farm, Groton, Conn. ARHT

†Farrview Bosco	G	139	May	994	44.95	4162	180
†Fairview Calico	G	78	May	946	45.34	2273	105
†Fairview Delto	G	152	May	980	46.77	4632	207

Onley, W. T., Northfield Farms, Snow Hill, Md. ARHT

Afri's Rose of P. P.	A	227	May	932	37.65	7285	299
*Blakeford Princess Pat	E	143	May	978	46.95	5064	239
†Cosquay's Charmante	E	262	May	607	31.57	5567	273
Cosquay's Clementine	A	224	May	736	36.73	6425	333
†Cosquay's Lura	D	152	May	847	37.95	4318	186
†Demonstrator's Rose of P. C. F.	D	237	May	696	35.02	5940	270
†Ellie-Mae of Old Oak	F	223	May	600	30.92	4994	251
†Fairland's Snowflake Dawn	A	223	May	569	30.42	5100	260
*Fairlawn Cindora	A	125	May	1241	58.71	5273	237
*Fairlawn Peerless Donna	B	147	May	1072	50.20	5416	238
*Fairview's Maiden Ann	A	76	May	1644	60.02	3862	147
*Fairview's Patsy Ann	D	66	May	1263	45.61	2589	92
Fairview's Princess May	B	353	May	437	23.95	8058	392
Gwynllan Noble Jean	F	275	May	720	33.50	6367	290
†Homestead Foremost May Belle	A	305	May	27	1.55	6706	328
†Homestead King's Joan	G	160	May	658	36.17	3114	165
†Marie of Fairacres	C	208	May	846	39.19	5605	264
†Mt. Harmon Is-a-bell	A	255	May	753	42.52	6689	371
Mt. Harmon Is-a-bell 2d	G	105	May	969	42.64	3242	147
Mt. Harmon June Rose	G	330	May	683	35.83	7526	362
†Mt. Harmon Mag	D	244	May	680	35.91	6571	312
†Mt. Harmon Mermaid	E	305	May	321	15.87	7995	371
†Mt. Harmon Nymph	C	258	May	793	35.46	7862	362
*Pearline's Gem of Fairview	C	77	May	1363	56.02	3403	147
†Promoter's Jewell	G	163	May	1048	39.94	4785	212
†Promoter's La-France	G	183	May	895	40.66	5320	238
†Royalty Prince's Bonnie Bess	G	197	May	583	26.09	3439	156

Ormston, Frank H., Meadow-Gold Guernsey Farm, Saint Johns, Mich. ARHT

†Meadow-Gold Celia	E	77	May	1044	55.34	2784	141
s. Cowham's Coronation Rex	D. Meadow-Gold Rose Carol						
†Meadow-Gold Cynthia	F	44	May	1057	50.85	1462	70
s. Meadow-Gold Bethel's Rex	D. Meadow-Gold Clarice						
*†Meadow-Gold May Star	E	305	Apr	108	6.80	6798	387
Meadow-Gold Paulette	G	365	May	94	4.73	5914	277
†Meadow-Gold Rosamond	G	264	May	681	45.15	6681	345
†Meadow-Gold Rosemary	G	78	May	753	41.45	1992	97
s. Cowham's Coronation Rex	D. Meadow-Gold Rosalind						

Orth, Michael, Jr., Hillside View Farm, Waukesha, Wis. ARHT

†Alford's Royal Lucelle	F	157	May	660	40.31	4054	206
†Hillside Philosopher's Beauty	G	103	May	827	37.25	3093	117
s. St. James Philosopher's Star	D. Golden Beauty of Hillside View						
†Hillside Philosopher's Jane	F	130	May	888	41.39	3989	176
†Hillside's Eminent Pride	F	212	May	584	37.70	4377	232
Hillside's Golden Secret	E	365	May	164	10.29	7638	448
*†Hillsiae's Monarch Maid	D	88	May	1365	77.82	3940	194
s. Monarch's King Tut	D. Sunny Maid of Hillside View						
Hillside's Proud Buttercup	E	365	May	143	7.19	7648	367
†Lake Shore Laverne	D	90	May	922	43.47	2886	133
†Lake Shore Otilsue	D	81	May	925	48.59	2543	116
†Lake Shore Teroqueen	E	170	May	500	23.07	4004	181
¶Pinewood's Sett North	A	241	May	650	31.85	7351	321

Osborne, Florence, Osborne Farms, Canton, N. C. ARHT

Haywood Galan	F	351	May	600	31.72	8183	446
Haywood Glimmer	D	314	May	583	31.67	8788	398
Haywood Hope	A	365	May	423	19.37	8340	392
Haywood Pride	F	336	May	492	29.37	6791	379
Haywood VeEtta	A	319	May	616	27.85	8516	412

Osborne, Gladys H., Osborne Farms, Canton, N. C. ARHT

*Juanita of Garden Creek	A	240	May	1173	46.93	12029	484
*Welcome of Garden Creek	B	173	May	860	43.99	6610	305

Osborne, H. Arthur, Osborne Farms, Canton, N. C. ARHT

Lenora of Garden Creek	G	336	May	733	40.98	8207	460

Osborne, M. Louisa, Osborne Farms, Canton, N. C. ARHT

Jonquil of Garden Creek	G	96	May	774	43.31	2699	143
*Vashti of Garden Creek	B	86	May	1017	52.11	2991	151

Owen, Dave, Owendale Farm, Mukwonago, Wis. ARHT

†Owendale's Butterfat Cheer	G	90	Apr	918	39.58	2989	118
s. Mulhocaway Butterfat Marius	D. Owendale's Delight						
†Owendale's Butterfat Honey	G	118	Apr	856	31.27	3661	129
s. Mulhocaway Butterfat Marius	D. Owendale's Honey						
Owendale's Daisy Mae	G	238	Apr	685	32.97	5956	265
†Owendale's Desire	F	226	Apr	657	35.20	5866	263
*Owendale's Dianna	A	240	Apr	747	38.12	7701	343
Owendale's Peaches	E	254	Apr	570	32.91	6685	283
†Owendale's Pink Rose	G	273	Apr	495	27.48	5061	243
*†Owendale's Violet	A	145	Apr	785	43.21	4629	209
s. Ward Acres Hyboy	D. Owendale's Primrose						

Owen, J. K., Marowene Farm of Arcanum, Arcanum, Ohio. ARHT

*†Edna Kay of Marowene	B	115	May	1291	61.24	4399	211
s. Caumsett Valor King	D. Edna Mae of Versailles						
*†Edna Mae of Versailles	A	305	May	129	6.82	9363	466
†Edna Valentine of Marowene	E	68	May	1119	46.34	2409	99
s. Golden Lad of Marowene	D. Edna Mae of Versailles						
†Rose Butterfly of Marowene	G	305	Apr	177	11.87	3781	212
*†Rose Frances of Marowene	D	51	May	1211	50.28	1894	78
s. Golden Lad of Marowene	D. Shirley Golden Rose						
*†Shirley Golden Rose	A	287	May	752	39.67	7172	366

Pate, H. M., Trenton, N. J.

*Glad Run Actress	A	219	May	908	40.42	8426	400
*Glenburnie Golden 4th	A	168	May	1470	72.80	8648	416
*Glenburnie Golden 6th	D	231	May	1224	60.98	9293	467
Glenburnie Hulda	G	181	May	819	31.97	6176	264
Glenburnie Joyful	G	118	May	1107	53.26	4181	190
Glenburnie Lady Jenny	G	143	May	976	48.65	4695	230

Glenburnie Masher's Peace	G	168	May	997	39.00	5918	226
Glenburnie Saralea	G	244	May	1114	47.58	8679	402
Glenburnie Velvet	D	180	May	929	40.45	6357	277

Patrick, Roy C. & Son, Quinton Stock Farm, Quinton, N. J. ARHT

Broadview's Pet Adoration	F	182	May	1079	49.68	6986	339
*†Calder Farm Miss Timonium	A	105	May	1163	55.75	3908	182
S. Beech Hill Renown D. Laddie's Marion of Calder Farm							
†Fairlawn L. Empress	E	113	May	841	40.31	3500	159
*†Foremost Orfilia	A	107	May	936	47.50	3847	185
S. Foremost Highland Laddie D. Meadow Croft Peggy							
†Kay of Quinton Stock Farm	G	116	May	958	43.02	3728	168
¶Knight's Alice	D	175	May	941	41.89	6333	278
†Knight's Pansy	D	247	May	689	43.09	6538	314
†Marcia of Quinton Stock Farm	F	247	May	684	34.89	6078	291
*¶Maryanna of Clear View	A	229	May	1099	51.35	8233	406
*†Prince's Water Way	A	211	May	1033	49.42	7275	331
*†Queen Rosalie of Clear View	B	305	May	286	15.62	10815	526
¶Riegeldale Phador's Cynthia	E	211	May	806	40.18	5871	288
†Royal Gold Countess	G	250	May	401	22.46	4154	212
†Royal's Marigold	G	250	May	531	28.20	5146	270
†Tulip of Quinton Stock Farm	E	238	May	904	40.61	7401	342
Willora Frances	C	306	Apr	236	11.56	8093	367

Pattison, A. T., Est., Pharos Farm, Simsbury, Conn. ARHT

Border King's Pharos Nurse	G	294	May	631	34.33	6940	329
Forester's Connie of Maple Shade	C	357	May	396	19.80	10018	457
Pharos Border King's Frosty	F	240	May	892	49.71	6920	334
Pharos Coronation Phyllice	F	315	May	607	40.18	7328	409
Pharos King's Ariene	G	336	May	753	45.76	9350	465
†Pharos King's Jewel	G	272	May	734	39.67	6699	314
Pharos Pepperbush	F	336	May	574	32.96	6713	325

Paxson, Henry D., Mrs., Elm Grove, Holicong, Pa. ARHT

*†Evergreen Faithful	D	77	Mar	1209	55.62	3062	143
S. Pinebrook Hiboy D. Evergreen Furor's Fidelia							
*†Evergreen Poinsetta	E	204	May	1014	51.54	6323	322

Penney, J. C., Hopewell Junction, N. Y. ARHT

Grapelawn Joyous	A	175	May	1209	52.15	7185	315
Grapelawn Lady May	C	267	May	947	55.88	8990	489

Pennsylvania, Trustees of the University of, Bolton Farm, Bristol, Pa.

*Amelia's Jamina of Bolton	A	204	May	856	48.30	7163	399
Bob Rilma's Festa of Bolton	D	365	May	400	18.95	10118	480
Cavalier's Berta of Bolton	D	213	May	977	59.94	7670	456
General's Maud of Bolton	G	141	May	782	39.28	3986	179
King's Betsy of Bolton	F	250	May	950	50.46	8888	428
King's Faithful of Bolton	F	365	May	50	3.16	9266	426
King's Leda of Bolton	G	183	May	650	35.59	4425	233
*King's Marge of Bolton	C	305	May	496	28.55	7474	369
King's Royal Fay of Bolton	G	123	May	869	38.58	3405	149
*Myrtle's Molly of Bolton	A	142	May	996	49.02	5744	278
Rex's Dairymaid of Bolton	F	253	May	747	41.01	6739	354
Rex's Hattie of Bolton	G	156	May	985	46.00	6013	266
Rex's Ida of Bolton	F	142	May	902	43.95	4620	235
Rex's Lass of Bolton	G	169	May	779	51.74	5261	297
Rex's Valinda of Bolton	G	123	May	925	41.38	4030	166

Perkins, George W., Glynwood Farm, Cold Spring, N. Y. ARHT

†Glynwood's Blueberry	F	164	May	794	40.84	4676	204
†Glynwood's Red Clover 2d	G	242	May	673	42.85	5800	302

Petan Company, Rancho San Carlos, Montecito, Calif. ARHT

*†San Carlos Bell	A	37	May	1606	82.75	1872	94
S. Coronation King Comet D. Troutmere Silver Bell							
*†San Carlos Carmen	A	97	May	1039	41.38	3502	130
*†San Carlos Dora	D	200	May	894	45.44	6201	327
*†San Carlos Dorothy	D	193	May	966	39.42	6515	294
†San Carlos Evelyn	F	213	May	648	32.42	4919	241
*†San Carlos Florence	D	222	May	807	41.80	6631	346
*†San Carlos Gay Gem	C	121	May	1057	50.88	4367	190
†San Carlos Gay Girl	C	174	May	570	37.33	3978	212
*†San Carlos Gay Princess	E	40	May	1125	44.81	1458	57
S. Gayhead's Monitor D. San Carlos Indian Princess							
†San Carlos Ginger	F	274	May	655	30.73	6016	274
*†San Carlos Papoose	D	218	May	695	37.98	5660	304
*†San Carlos Pat	A	211	May	1129	48.34	8695	380
†San Carlos Pretoria	D	228	May	683	33.16	5852	283
*†San Carlos Shy Girl	A	168	May	1057	57.00	6426	290
*†San Carlos Topsy's Queen	C	270	May	832	43.64	8110	353

Peters, Victor B., Est., Peters Guernsey Farm, Keokuk, Iowa. ARHT

Grace's Valor's Julia	G	121	Apr	855	42.76	3773	180
S. Grace's Valor D. Mahout's Julia							
*Grace's Valor's May Queen	A	237	May	877	44.22	7587	370
Grace's Valor's Queenly	G	231	May	1162	52.29	9106	402
*King Hill Rexlassie	A	336	May	829	38.73	10050	496
Lad's Rex Allene	F	152	May	1216	54.73	6107	261
Lad's Rex Lassie	G	201	May	895	48.69	5654	268
Lad's Rex Luella Ann	G	213	May	851	41.70	5823	265
Lad's Rex May	G	211	May	892	43.71	6280	306
Lad's Rex Portia	G	363	May	563	27.76	9780	457
Peters' Benefactor Bessie	G	106	May	1428	57.12	4733	175

Peterson, Desiree M., Clover Top Ranch, Newcastle, Calif.

Clovertop Adaptable	F	215	May	345	19.39	4183	257
Clovertop Annette	G	83	May	778	41.09	2123	101
Clovertop Clover Belle	G	128	May	842	39.16	3318	149
Clovertop Dairy Jewel	F	108	May	874	35.00	2989	121
Clovertop Ella May	G	69	May	1578	58.71	3271	119
Clovertop Emmy Lou	F	322	May	525	28.36	7296	339
*Clover Top Martha	A	92	May	844	47.22	2638	125
*Clovertop Starlight	E	247	May	560	26.32	5818	264
Rancho Nicasio Roamer's Yvonne	A	98	May	857	39.51	2681	118
*Troutmere Eva	A	77	May	1933	78.11	4606	176

Peterson, William O., Ring-Win Farms, Greensburg, Pa.

Alma's Rose of Norwood	A	244	May	1018	53.15	9320	502
*Antietam Carolina	A	325	May	797	35.71	11208	494
Antietam Rose	E	280	May	771	38.63	8030	391
Antietam Water Rose 2d	G	282	May	974	47.86	8506	396
Coldspring's Hardwick's Linda	G	187	May	835	32.09	6431	313
Coldspring's Romulus' Lucy	G	192	May	801	41.62	5941	295
*Coleen of Quietude	A	365	May	497	31.56	14629	695
Huntland Queen	A	141	May	1440	71.58	6921	338
La-Rose of Huntland	A	301	May	623	31.97	7767	404
La-Rose's Queen	A	104	May	965	42.86	3252	150
S. Brookwood Buddie D. Miss La-Rose Salon							
Maple Lane Frolic's Gordie	G	282	May	941	52.35	8610	444
Maple Point Ramona	B	254	May	1251	53.04	11896	493
Prince's Pat of Crest View	E	345	May	767	39.62	11556	545

Picard, Philip J., Lone Maple Farm, Feeding Hills, Mass. ARHT

†Lone Maple Butterfat June	A	286	May	539	30.20	7963	420
†Lone Maple Butterfat Lilybelle	G	136	May	688	36.17	3318	167
†Lone Maple Butterfat Noble Ann	F	200	May	930	50.83	6754	338
†Lone Maple Butterfat Rosalie	D	296	May	518	30.35	7759	401

Pilcher, Robert, Stony Brook Farm, North Branch Station, N. J.

†Fair Field Maggie M.	C	202	Apr	634	28.75	5891	278
†Golden Camilla of Fairview	A	293	Apr	448	26.83	7652	396
*†Stonybrook Betty Ann	E	213	Apr	849	39.32	7759	333
†Stonybrook Captain's Violet	F	139	Apr	542	24.14	2953	122
†Stonybrook Georgette	G	139	Apr	858	38.53	4517	180
*†Stonybrook Mildred	E	184	Apr	612	33.63	4545	238
†Stonybrook Norma	G	13	Apr	366	14.81		
S. Caribou's Choice of Waltz Lea D. B. B. of Talhern's Rose							

Pingree, Sumner, Flying Horse Farm, South Hamilton, Mass.

Flying Horse King's Marie	E	92	May	1007	60.86	3158	169
S. Dunwalke King's Glory D. Flying Horse Marie							
Flying Horse Master's Beauty	G	66	May	1256	61.56	2590	117
S. Flying Horse Bandmaster D. Phillis of Butternut Shade							
Flying Horse Master's Harp	G	365	May	925	55.62	15687	917
Flying Horse Master's Rosebud	F	244	May	1276	87.18	9326	543
Flying Horse Patrician Lassie	G	145	May	1029	62.48	5176	272
*Flying Horse Rosebud 2d	A	271	May	1181	72.89	10313	631
Flying Horse Royal Rebecca	G	286	May	994	56.31	9576	521
Flying Horse Royal Violet	G	160	May	1200	66.77	6765	359
*Great Elm Prissy	A	83	Apr	1616	78.40	4399	204
Groton House Levity's Rosie	G	173	May	1194	58.66	7266	322
†Kitchener Royal Sunset	A	103	May	1235	56.70	4259	191
Ladderlook Nerissa 5th	C	205	May	1350	69.71	10153	536
*Langwater Gratuity	C	168	May	1212	63.66	6878	334

Prentice, Thomas W., Plymouth, Mass.

Forges Butter Nut	F	130	May	1081	51.79	4691	217

Price, S. C., Coldspring's Farm, Saint Johns, Pa.

Coldspring's Hardwick's Bessie	G	296	May	1204	57.68	10739	496
Coldspring's Hardwick's Kitty	E	233	May	1024	49.36	8714	427
Coldspring's Hardwick's Lida	E	183	May	919	45.42	6495	297
Coldspring's Hardwick's Mata	E	241	May	1109	48.47	8757	398
Coldspring's Romulus Faithful	G	309	May	921	49.00	9332	483
Coldspring's Romulus' Iris	F	165	May	1474	65.76	8122	355
*Coldspring's Romulus' Prim	D	107	May	1310	61.09	4971	220
S. Langwater Romulus D. Coldspring's May Rose							
Coldspring's Romulus' Rosie	G	254	May	1112	49.16	9624	433
Coldspring's Royal's Ester	G	266	May	1038	47.55	9502	419
Coldspring's Royal's Ida	C	181	May	1585	64.05	9733	387
Coldspring's Royal's Joan	G	244	May	1033	49.79	8382	395
Mulhocaway Butterfat Yvette	E	277	May	1044	45.66	10153	429

Pritzl, Joe, Westlynn Farm, Payette, Idaho. ARHT

†Jean Topsy Turby Tine	A	189	May	1077	50.53	6389	295
Romeo's Irene	C	217	May	1029	49.19	7441	348
†Topsy's Eire Maid	E	104	May	889	42.14	3252	148
Westlynn Mary Lou	G	238	May	655	31.77	4883	242

Prouty, Dallas E., Brookdell Farm, Fort Ann, N. Y. ARHT

†Brookdell Colonial Dame	C	269	May	1100	53.35	9169	448
†Brookdell Colonial Lady	G	271	May	757	39.67	6304	318
†Brookdell Janet	G	240	May	572	32.30	4371	252
†Brookdell Kathie	D	239	May	943	47.10	7150	378
†Brookdell Marigold	G	143	May	900	48.17	4267	223
†Brookdell Sunbeam	A	305	May	113	6.36	8097	417
†Lady Ann of Bond Brook	C	305	May	518	29.89	9046	440

Prouty, Paul D., Brookdell Farm, Fort Ann, N. Y. ARHT

†Brookdell Princess Pat	A	105	May	1217	52.95	3916	178
S. Miramichi's King of Arrow Farm D. Glory of Applecot							

Purmort, C. M. & Fisher, Carl, Van Wert, Ohio. ARHT

*†Calumet's Mardell	A	305	May	459	26.81	9479	498
*†Center State's Vaillant Roberta	A	305	May	480	24.77	9528	463
*†Cherry's Tillie Mae	A	136	May	1020	48.49	5047	236
*†C. M.'s Farm Jubilee	E	251	May	723	31.49	6819	310
†C. M.'s Farm Lucy Belle	G	102	May	910	40.62	3017	136
†C. M.'s Farm Luella	G	113	May	1265	61.40	4608	219
†C. M.'s Farm Rosalie	G	305	May	317	22.38	5519	315
*†Holdridge Corona	D	113	May	1200	66.61	4673	242
*†Lyroco's Clara Belle	A	107	May	1259	61.35	4739	215
S. Lilac Lawn's Buddie D. Lyroco's Ruby							
†Marie's Lady of Mapledale	A	177	May	869	38.70	5850	262
*†Nodrog Merry Valnedda	E	93	May	1294	57.59	4015	187
†Raemelton Carlita	E	209	May	836	49.37	5653	313
†Raemelton Florian	G	84	May	931	47.51	2528	126
S. Langwater Dorian D. Raemelton Triumph Fortune							
†Raemelton Triumph Bonton	G	162	May	1044	60.56	5432	278
†Rose's Pansy of Mapledale	A	210	May	840	50.96	6977	432

Rakes, Hugh N., Court Manor, New Market, Va.

Homestead Dairy Sunbeam	B	73	May	1377	68.46	3283	157
S. Glenburnie Esther's Lad D. Sunbeam of Hop Yard							
Lad's Cherub Bellmaid	G	365	May	261	13.35	10938	544
Moonlight of Iowanola	A	157	May	1250	67.54	6714	335
Woodland Echo Hazel	A	301	Apr	544	28.29	9006	458

Rawls, J. C., Southampton Guernsey Farm, Franklin, Va. ARHT

Agate's Martha of Chilbrook	A	55	May	1242	46.60	2198	84
S. Alice's Gangster of Chilbrook D. Agate's Ultra							
Hillside Joyce	B	111	May	856	44.82	3350	159
Quail Roost Ideal Folly	D	361	May	237	11.99	7706	419
Southampton Sarabell	G	171	May	821	33.91	4566	202
Southampton Stately	G	152	May	814	36.96	4233	183
Southampton Sylvan	G	209	May	679	31.89	5153	237
Windsor Maxim Betty	E	231	May	665	31.81	5417	251

Reinfeld, Joseph H., Incorporated, Reinfeld Farms, Scobeyville, N. J. ARHT

*Antietam Julia	D	217	May	1251	59.93	9361	433
*Brockton's Irene	A	250	May	1400	72.69	11751	597

Chetwynde's Hornet Yarico	G	191	May	1122	45.45	6830	276
Coldspring's Hardwick's Poppy	G	87	May	1311	58.11	3688	155
Coldspring's Romulus' Dotty	G	289	May	874	47.40	8919	467
*Fox Dean's Fatima	B	53	May	1557	68.98	2605	115
S. Fox Dean's Billie D. Fox Dean's Nancy							
†Fox-deceived Confra May	E	305	May	340	20.44	6973	401
*Horse Shoe La Miriam	B	213	May	1385	61.12	10979	507
*Marshallvale Rosette	B	171	May	1600	79.54	9042	424
*Maywick's Chelly	B	99	May	1339	64.54	4413	220
*Provost's Glenna	E	121	May	934	61.03	4037	234
Reinfeld's Lass	G	131	May	836	36.63	3824	163

Reynolds, Dorrance, Goodleigh Farm, Dallas, Pa. ARHT

†Goodleigh Adventurer Luna	F	221	May	942	46.65	6869	287
†Goodleigh Consort Flare	G	213	May	642	29.79	4484	186
†Goodleigh Eolus Bonsta	G	199	May	625	37.14	3936	206
†Goodleigh Eolus Herina	F	265	May	740	42.60	6829	322
†Goodleigh Eolus Rosebud	G	200	May	756	37.91	5523	240
Goodleigh Eolus Sundew	G	227	May	725	38.31	5427	251
†Goodleigh Romulus Margita	G	218	May	490	21.91	4225	171
†Goodleigh Romulus' Sarkie	G	305	Mar	161	8.10	7786	345
†Goodleigh Romulus Sequil	G	206	May	666	32.13	4680	222
Goodleigh Romulus Sunita	G	257	May	955	43.38	7742	335
†Goodleigh Romulus Verna	G	294	May	740	37.39	7755	356
*†Goodleigh Royal Brumunt	A	94	May	1271	50.61	4010	181
S. Tarbell Farms Royal Eugene D. Goodleigh Bruser							
*†Goodleigh Royal Grenda	D	181	May	1199	53.26	7599	314
†Goodleigh Royal Sacia	G	216	May	607	28.37	4970	200
*†Goodleigh Royal Sibyl	A	87	May	1579	67.29	4537	179
*†Goodleigh Royal Susann	A	79	May	1270	73.95	3321	156

Reynolds, James R., Larch Farm, Wenham, Mass. ARHT

Hettie's Effie of Broadmead	A	255	May	866	46.88	7696	406
*Larches Blanche	D	235	May	1033	57.44	9086	497
†Larches Joy	B	79	May	1151	45.82	2874	122
*Larches Pandora	D	51	May	1166	53.32	1948	97
S. Charlescote Parson D. Edna Champion							
Larches Rebecca	G	221	May	1044	45.53	7720	353
¶Petrina of Mountain Mowings	D	235	May	789	39.78	6416	324

Reynolds, M. C., Est., Walnut Grove Farm, Shawsville, Va.

Walnut Grove's Goldie	D	200	May	956	45.34	6585	322
Walnut Grove's Merry	A	243	May	925	61.81	7648	448
Walnut Grove's Olive	C	164	May	1390	68.96	7015	348
Walnut Grove's Sparkle	A	98	May	1363	76.92	4812	249

Rhode Island State College, Kingston, R. I. ARHT

Rhody's Keepsake	A	248	Apr	474	21.61	6977	322
†Wistful of R. I. S. C.	A	182	Apr	792	41.94	6226	288

Rider, J. L., Pleasantview Farm, Catawissa, Pa.

Anna Lou of Pleasantview	E	269	Apr	707	39.46	7647	400
Fair Rosie's Royal	A	43	Apr	1539	88.34	2108	121
S. Coldspring's Foremost Royal D. Pleasantview Fair Rosie							
Pleasantview Clara Belle	B	230	Apr	1005	48.04	9609	432
Pleasantview May Lou	G	277	Apr	763	46.32	7883	428
Pleasantview Violet's May	A	286	Apr	962	43.60	10548	447
Rappana's Queen of Pleasantview	B	274	Apr	785	40.85	10070	451
Royal Bell of Pleasantview	B	286	Apr	829	52.09	10343	599
Royal Mabel of Pleasantview	D	152	Apr	1018	50.84	5686	281

Riegeldale Farm (Ware Shoals Manufacturing Company), Ware Shoals, S. C. ARHT

Fair Field Hope M.	A	230	May	1164	74.88	9184	569
Fair Field Mazie M.	A	271	May	691	41.29	6315	383
Fair Field Myrtle M.	A	305	May	393	26.66	7316	407
Kneece Dorris	A	226	May	825	41.87	6977	323
Pauline of South Lawn	A	341	May	671	36.08	9230	468
Riegeldale Charlotte's Beta	C	305	May	758	45.26	8459	477
Riegeldale Dugald's Astrid	B	271	May	391	24.62	4567	267
Riegeldale Gentleman's Daphne	E	121	May	927	52.56	3736	185
Riegeldale Gentleman's Dawn	F	213	May	465	27.52	5214	261
Riegeldale Governor's Chene	F	271	May	820	46.75	8068	447
Riegeldale Governor's Dell	G	292	May	465	27.18	5380	307
Riegeldale Hero's Caroline	E	321	May	588	35.72	7940	434
Riegeldale Hero's Charming	D	274	May	778	38.16	7698	365
Riegeldale Holliston's Ada	B	303	May	663	41.73	8259	437
Riegeldale Major's Content	E	207	May	767	43.77	6119	326
Riegeldale Maxim's Colleen	F	365	May	709	42.07	10627	568
Riegeldale Mck. King's Colesta	G	356	Apr	559	34.09	9074	457
Riegeldale Mck. King's Daisy	F	226	May	782	52.77	6393	378
Riegeldale Mck. King's Dandy	F	229	May	717	36.38	5993	315
Riegeldale Mck. King's Delores	G	107	May	890	47.82	3103	164
Riegeldale Mck. King's Delta	F	137	May	1200	63.88	5472	273
Riegeldale Mck. King's Dewdrop	F	113	May	1004	57.24	3764	176
Riegeldale Mck. King's Dinah	F	85	May	960	51.21	2654	133
S. Riegeldale Viscountess' Mck. King D. King's Foremost Lady							
Riegeldale Mck. King's Doris	G	71	May	1165	55.85	2584	133
S. Riegeldale Viscountess' Mck. King D. Kenilworth Pharaoh's Fay's Honey							
Riegeldale Mck. King's Dorothy	G	79	May	915	45.13	2480	124
S. Riegeldale Viscountess' Mck. King D. Fair Field Molly M.							
Riegeldale Mck. King's Duchess	G	71	May	952	42.87	2267	99
S. Riegeldale Viscountess' Mck. King D. Kenilworth Hilda's O'Rose							
Riegeldale Mck. King's Edna	G	96	May	994	50.80	3146	150
Riegeldale Phador's Clover	E	341	May	146	10.22	6151	319
Riegeldale Princess Nankeen	A	357	May	781	38.70	12714	616
Thatch Meadow Topsy	A	292	May	521	28.94	7786	392

Riford, L. S. & Staples, T. M., Greystone Farm, Auburn, N. Y.

Greystone Dahlia	F	278	May	974	61.42	9371	542
Greystone Dainty	F	127	May	810	47.49	3793	203
S. Green Meads Diplomat D. Greystone Gentle							
Greystone Damsel	G	152	May	941	44.35	5073	206
Greystone Delia	G	129	May	1083	52.10	4279	207
S. Green Meads Diplomat D. Greystone Royal Grace							
Greystone Gretchen	A	308	May	1185	61.90	12788	611
Greystone Lady Gail	E	220	May	1168	57.25	9272	422
Greystone Lady Maid	D	133	May	1143	69.51	5063	282
Greystone Modelle	B	363	May	1052	60.51	12726	654
*Greystone Motive	D	365	May	402	24.26	12222	664
*Greystone Royal Beatrice	A	107	May	1349	64.92	4655	207
S. Rex's Duke of White Farms D. Greystone Music							
Greystone Royal Lady	F	365	Mar	485	30.06	11186	631
Greystone Royal Quest	G	147	May	978	50.48	4913	239
Greystone Sailor's Lass	G	202	May	919	54.06	6633	356
Lady Chrissie of Ridgeway	G	147	May	1095	59.62	5381	245
Merrie Heloise of Ridgeway	A	130	May	1317	70.20	6131	265

Riggin, Rea & Sons, Incorporated, Riggin Farm, Muncie, Ind.

Alice of Riggin Farm	G	107	May	667	32.66	2872	140
*Butterfat's Belle of Riggin Farm	C	286	May	604	34.37	7568	400
Julia of Riggin Farm	F	110	May	790	40.29	3535	164

Riker, D. C., Dangra Farm, Long Valley, N. J.

†B. B. Viola	E	189	May	791	51.50	6555	352
†Brooklawn's Caroline May	E	106	May	878	39.44	3271	139
†Brooklawn's Darwin	C	155	May	907	47.11	5539	263
†Brooklawn's Duchess May	E	86	May	955	58.17	2758	150
†Brooklawn's Fantinetta	B	77	May	1491	62.04	3651	148
†Brooklawn's Geisha Girl	C	192	May	864	47.38	6127	312
†Brooklawn's Marge	B	89	May	1204	56.27	3483	161
†Brooklawn's Nancy	E	175	May	953	42.89	6009	251
†Noble's Marguerite	D	88	May	1194	62.57	3701	198

Riley, Edward C., Leeside Farm, Lumberville, Pa.

Aldrich Farm Sparkler	A	247	May	924	48.55	9085	431
Beechwood Romance	A	114	May	1052	48.92	4113	178
Kitchener Patience	B	61	May	1489	66.89	2920	136
S. Kitchener Foremost D. Vanity of Kitchener							
Leeside Favorite	F	172	May	1048	53.60	5937	304
Leeside Loyal Friend	G	118	May	955	48.93	3996	179
Rycklaver Belle	A	313	May	943	52.39	11618	563
Welcome In Ardor	D	61	May	1473	61.00	2781	112
S. Caumsett Valor D. Select's Arler							
Welcome In Charming	B	212	May	1054	58.63	7631	386
Welcome In Lillian	B	163	May	1140	55.55	6717	332
Welcome In Lora-Lee	D	228	May	956	49.95	8146	382
Welcome-In Moonbeam	D	183	May	1153	58.26	7802	339

Rines, Clinton F., Walnut Crest Farm, Westbrook, Maine.

*Avis Acres Robin	A	260	May	1680	81.35	3156	718
Forges Fulfillment	F	174	May	961	59.31	6316	320
Walnut Crest Patriot's Jean	F	74	May	1384	70.31	3227	161
S. Presumpscot Patriot D. Maple Lane Africander's Eugenie							

Rosenbaum & Brother, Incorporated, Rose Tree Farm, Mount Vernon, Ind. ARHT

*†Rose Tree Brilliant	A	293	May	424	26.12	8409	448
†Rose Tree Clarinda May	G	209	May	630	31.83	4203	223
†Rose Tree Fargonette	G	152	May	806	43.56	3904	215
†Rose Tree Friend	D	343	May	684	30.44	8001	348
†Rose Tree Gay Double B.	G	289	May	251	16.42	4261	236
Rose Tree Gay Flower	G	352	May	860	40.02	9121	416

Rosenthal, John M., Edward S. & Richard H., Cincinnati, Ohio. ARHT

Flo Gold Pearline	G	135	May	1025	46.77	4296	202

Rova, V. J., Rovadale Farm, Montoursville, Pa. ARHT

Imogene of Cayuga Fruit Farm	B	309	May	584	29.11	7505	347
Rex's Labelle	A	316	May	878	40.14	10281	448
Steadfast's Della of Frewvale	G	307	May	721	33.83	7783	344

Royce, B., Bonnibell Farm, Vancouver, Wash. ARHT

*†April of Chicona	B	50	May	1583	60.97	2602	106
S. Adohr Luke D. Alexandretta of Chicona							
†Bessie May of Laurel Crest 2d	A	71	May	1057	43.26	2586	99
S. Fairyland's Paragon D. Bessie May of Laurel Crest							
†Bonnibell Beth	E	54	Apr	912	34.23	1624	63
†Bonnibell Lady Betty	D	50	May	1358	48.90	2299	84
S. Duke's Lad of Prestdale D. Mable's Lady Betty							
*†Bonnibell Nora	A	86	Apr	1343	62.35	4009	185
†Bonnibell Waneta	E	80	May	1165	46.61	2954	124

Rundell, Dale E., Ore Hill Farm, Livingston, Wis.

Murmaid of Ore Hill	C	365	May	249	12.27	12503	604
Murnie of Ore Hill	A	229	May	1156	47.66	9484	423

Russell, C. W., Russell Lea Dairy, Clyde, Ohio. ARHT

*†Chorus Girl of Russell Lea	C	67	May	1236	55.78	2836	134
S. Franchester Claudius D. Virtue of Russell Lea							
†Clover of Russell Lea	C	237	May	691	34.57	6972	336
†Crystal of Russell Lea	C	266	May	884	43.77	8846	400
†Judie of Russell Lea	B	154	May	990	44.87	5518	247
†Russell Lea-Camp Fire Girl	G	105	May	967	43.74	3435	156
¶Russell Lea Charity	G	245	May	477	22.71	4093	191
*†Russell Lea June	A	131	May	1113	54.76	5511	270
¶Russell Lea Nancy	F	181	Mar	277	16.98	2944	155
†Russell Lea New Year's Eve	G	177	May	724	39.56	4301	215
*¶Russell Lea Nita	F	196	May	751	39.16	5255	286
†Russell Lea Nonsense	G	126	May	794	38.99	3325	146

Salsbury, B. F., Willowmere Farms, Fairfax, Va.

Willowmere Ileana	D	294	May	827	39.22	9324	466
Willowmere Marcella	A	365	May	461	21.93	12069	510
Willowmere Peaceful	F	296	May	837	40.39	9042	417
Willowmere Rio Rita	D	347	May	769	40.76	11681	576
Willowmere Soulful	F	294	May	822	42.17	8991	421

Saltonstall, Richard, Charlescote Farm, Sherborn, Mass.

*Charlescote Beldame 2d	B	187	May	1238	65.26	8170	413
*Charlescote Halo	B	365	May	100	5.51	13168	571
Charlescote Huntress	A	302	May	1054	59.66	10680	584
Charlescote Madonna	F	244	May	1046	49.61	8883	417
Charlescote Milky Way	F	270	May	809	43.00	7875	408
Charlescote Pamela	F	142	May	1258	60.16	5769	271
Charlescote Prejudice	G	273	May	968	54.41	8713	443
Ladderlook Honeysuckle	E	120	May	1071	58.51	4459	224

Schacht, W. F., Golden Arrow Farms, Huntington, Ind.

Golden Arrow Bright Eyes	G	169	May	948	41.73	5194	236
Golden Arrow My Rita	G	112	May	1308	57.05	4449	206
Golden Arrow Winifred	G	365	May	89	4.06	10240	439

Schaffer, Forest S., Clover Dale Stock Farms, Van Wert, Ohio. ARHT

†Imogene's Ultra Rosalie	B	261	May	778	53.74	7019	426
†Noble's Ultra Ruby	A	265	May	725	41.19	7344	379
†Ramie's Christmas Carol	G	151	May	972	51.06	4584	243
Ruby's Ultra Glee	A	164	May	1133	62.32	6274	327
†Vena's Fawn	G	283	May	541	30.33	5829	304

Schaffer, Forest S. & Milvada, Clover Dale Stock Farms, Van Wert, Ohio. ARHT

*†Manitou's Crescent's Candor	A	237	May	972	52.11	8393	431

Schaffer, Kenneth W., Clover Dale Stock Farms, Van Wert, Ohio. ARHT

†Gwenith's Famous Tootsie	A	144	May	949	47.37	4105	199
s. Shona Flash	D. Woodland's Gwenith						

Schlegel, Edward D., Damian Farms, Conesus, N. Y.

Damian Polly	G	97	Apr	1010	46.07	3385	151
Damian Roxie	G	141	Apr	963	43.17	5029	197
Damian Royal Elinor	F	194	Apr	938	46.25	6107	312
*Irene Rose of Locusts	A	365	Apr	247	13.60	15073	691
Tarbell Farms Noble Anita	D	71	Apr	1296	53.68	2963	132
s. Foremost Combination	D. Tarbell Farms Royal Augusta						
Tarbell Farms Noble Helena	E	353	Apr	723	39.30	9621	508
Tarbell Farms Noble Viola	E	213	Apr	745	37.27	6892	331
*Wyebrook Damian Princess	D	365	Apr	24	1.51	11508	566

Schleigh, W. B., Golden Hill Farm, Martinsburg, W. Va. ARHT

*†Woodside Hall Knollton Carrie	A	162	May	916	44.47	5328	266
*†Woodside Hall Knollton Daystar	A	148	May	620	36.68	2765	165
*†Woodside Hall Knollton Estar	C	208	May	801	40.06	5350	264
†Woodside Hall Knollton Fancy	E	166	May	685	35.28	3480	178

Schlesner Brothers, Hedgeview Farm, Johnson Creek, Wis.

†Bubbles of Hedgeview	F	185	May	650	30.58	4938	246
†Channel Isles Nanette	A	69	May	1500	69.78	3248	158
s. Cherub's Golden Ace	D. Channel Isles Nancy						
†Daisy Girl of Hedgeview	C	211	May	945	47.20	7579	361
†Dorinda of Hedgeview	D	193	May	804	50.31	6011	344
†Dorothy of Hedgeview	G	117	May	1262	55.53	4776	199
¶Goldie Amor	A	203	May	1277	65.91	9688	498
†Guernsey Grove Gay Ruby	A	196	May	932	48.02	7755	388
†Twinkle of Hedgeview	G	96	May	1302	56.02	3983	193

Schutt, Harold S., Spar Hill Farm, Chadds Ford, Pa. ARHT

Spar Hill Clematis	G	183	May	1176	60.83	6272	306
Spar Hill Forget-Me-Not	D	108	May	1182	63.16	4119	216
Spar Hill Heather 2d	F	89	May	1072	54.04	2830	134
*Spar Hill Orchid	A	92	May	1733	78.72	4815	227
Spar Hill Verbena	G	213	May	1041	57.88	7094	398

Schwabacher, Julian L., Barbian Farm, Bethlehem, Conn. ARHT

Barbian Charming	G	247	May	1085	46.69	8596	369
Barbian Clare	F	218	May	1073	47.56	7567	318
Barbian Elaine	E	142	May	1075	50.87	5259	240
Barbian Generous	D	95	May	1113	48.54	3677	156
Barbian Glory	F	192	May	1080	49.39	6663	300
Barbian Hester	F	106	May	1187	45.84	4052	148
*Barbian Mistress Rhona	B	168	May	1171	51.30	7487	323
Barbian Noel	G	165	May	830	48.66	4724	236
Carpatha's Rex's Vanity	A	296	May	546	26.51	9731	418

Scott, J. F., Bonneville Guernsey Farm, Yakima, Wash. ARHT

¶Bonneville Adaline	G	305	May	270	14.58	8394	398
*†Bonneville Clem	C	97	May	1650	57.93	5260	214
*†Bonneville Comet	A	157	May	1145	46.40	5696	239
*†Bonneville Helen	E	305	May	118	7.85	9156	512
†Bonneville Knider	G	55	May	1122	46.57	1839	76
s. Chicona Cady	D. Bonneville Kay						
*†Bonneville Lasalle	A	180	May	1061	61.44	6542	374
†Bonneville Nell	F	163	May	919	41.75	4816	212
†Bonneville Pamela	G	305	May	252	17.87	4365	269
*†Bonneville Stella	C	114	May	1066	50.66	3957	180
*†Bonneville Theta	A	119	May	1168	52.71	4694	231

Seco Company, Incorporated, Seco Farms, Arcadia, Mo.

Alertness Tesse	A	206	May	1101	55.75	7959	406
Apollo's Estell	A	200	May	1376	54.10	9530	391
Gayhead's In-repose	G	171	May	1153	51.57	6921	297
*Gayhead's Lady Rosa	A	60	Apr	2061	105.74	3853	190
s. Lincoln Gay Prince	D. Primrose of Flint Hill						
Grace's Valor's Jewel	F	231	May	1169	47.97	8417	331
Lad's Rex Lily	G	205	Apr	604	34.53	4742	235
Pauline of Wild Rose	F	91	May	824	42.03	2479	114
s. Trail Blazer of Wild Rose	D. Beldame's Pride						
St. Albans Actor's Athalea	F	365	May	181	13.61	8716	448
St. Albans Actor's Janice	E	47	May	1374	49.88	2017	73
s. Wildwood Actor's August	D. Fritzlyn Janice						
St. Albans Valiant Pretty Spot	G	234	May	1241	55.50	9252	411
St. Albans Valiant Rosalie	G	363	May	854	43.31	13147	606
Willy-O-Lou's Lillian	F	195	May	972	43.09	6273	281
Willy-O-Lou's Rose	A	128	May	1713	70.07	7463	303

Sexton, Sallie Jones, Bryn du Farm, Granville, Ohio. ARHT

*Bonnie's Bell of Maple Lane	A	273	Apr	1122	59.28	13056	632
Bryn Du Charm	G	141	Apr	1029	48.36	5283	235
Bryn Du Fayroyal Regina	G	135	Apr	714	39.39	3674	184
Bryn Du Pocahontas	G	108	Apr	829	41.82	3191	137
s. Willow Brook's Pierre	D. Welcome-In Nellie						
Bryn Du Princess	G	221	Apr	897	44.96	7095	326
Quail Roost Lucky Paragon	F	274	Apr	765	47.91	8605	458
Quail Roost Maxim's Natola	A	126	Apr	1535	70.47	7012	308
s. High Point Prince Maxim	D. Natola of Open Country						
*Welcome-In Duchess	A	237	Apr	975	60.31	9443	509
*Willow Brook's Mary Lee	A	343	Apr	780	39.75	15470	688
Zimalcrest Design's Betty	G	46	Apr	992	44.54	1505	67
s. Quail Roost Maxim's Design	D. Zimalcrest Peggy's Bessie						

Seymour Brothers, Grenfel Farm, West Allis, Wis. ARHT

†Grenfel Butterfat Ellen	C	305	May	103	5.03	5134	222
*¶Grenfel Butterfat Glow	B	194	May	888	43.35	6582	319
†Grenfel Butterfat Moonlight	F	250	May	608	29.22	5874	268
*†Hilltop Butterfat Coral	D	193	May	841	37.01	5701	246
*†Shoreland Evening Belle	A	125	May	1096	47.70	5027	207

Shenk, Harry B., Fair Field Farms, Elverson, Pa.

Brookmead's Siren	B	254	May	1117	49.71	10334	439
Fair Field Blossom Top	B	323	May	998	50.94	12257	568
Fair Field Della J.	A	365	Apr	210	10.31	15361	695
Fair Field Lady Pansy	F	253	May	801	44.06	6895	379

Shierling, P. O. & Sons, Shierwood, Winchester, Ind. ARHT

†Shierwood Beautiful	G	96	May	989	36.52	2921	125
Shierwood Merry	A	339	May	755	37.10	10379	508
Shierwood Radiance	C	308	May	771	41.12	8159	445
†Shierwood Regal	C	291	May	674	34.39	7967	382
†Shierwood Rimple	G	44	May	1125	55.03	1501	73
s. Franchester Radium	D. Shierwood Dimple						
†Shierwood Roberta	C	195	May	1273	61.49	8137	365
†Shierwood Rosette	G	148	May	820	37.99	4301	197

Shore, M. F., Grassy Grove Guernsey Farm, Cycle, N. C. ARHT

†King's Patsy Ann	F	305	Apr	286	15.94	6432	323
†King's Silver Mary	F	305	Apr	88	5.18	6924	349
†Knightongale Maxim's Nancy	G	111	May	877	45.62	3144	165
†Maxim's May of Grassy Grove	G	125	May	887	43.50	3689	164
†Maxim's Ruth Ann	G	111	May	857	47.61	3173	178
†Woodside Betty's Golden	G	177	May	794	37.75	4629	225
s. Clear Springs' Golden Rod	D. Fancy's Betty of Woodside						

Shultz, Esther F., Bon Acre Farms, Galena, Ohio. ARHT

†Bon Acre's Pansy	G	176	May	873	32.32	5230	202
†Bon Acre's Patricia	G	199	May	882	41.03	5997	268
†Bon Acre's Primrose	G	305	Oct	169	8.53	9065	404
s. Willow Brook's Premier	D. Welcome-In-Tiger Lilly						
Raemelton Corking Beulah	G	152	May	832	33.38	4635	180
Triumph's Dot of Olentangy	E	164	May	848	39.79	4527	208
s. Villa-Way Triumph	D. Dorothy of Olentangy						
†Whittier P. A. Senator Homestead	A	305	May	170	8.96	5440	256

Smith, Joseph W., Libensam Farms, Ligonier, Ind. ARHT

Libensam Parade	G	240	May	1036	51.29	7497	334
Libensam Pattern	F	139	May	1092	52.99	4745	199

Smith, Joseph W. & Todd, Virgil L., Libensam Farms, Ligonier, Ind. ARHT

*†Normandy Rotha	D	47	May	1589	76.29	2337	112
s. Coronation Rose King	D. Biscoe Beatrice						

Smith, Philip W., Evergreen Farms, New Hope, Pa. ARHT

¶Evergreen Hi-Dabela	G	283	May	595	39.00	5156	286
†Evergreen Hi-Delia	G	274	May	625	39.11	5299	298
†Evergreen Hi-Tema	G	253	May	725	42.89	5797	306
†Evergreen Hopemore Charity	G	274	May	710	36.23	5704	286
†Evergreen Hopemore Patt	G	265	May	618	36.43	5727	283
†Evergreen Li-Etta	E	219	May	778	47.87	5871	327

Smock, Kenneth, Ken Ver Farm, Noblesville, Ind.

Caswell's Fern	B	281	Apr	355	18.27	6134	298
Cherub's Ken Ver Bess	G	281	Apr	567	32.70	6589	313
Cherub's Ken Ver Molly	F	143	Apr	735	37.19	4066	182
*Duffield Sunny Lady	A	201	Apr	1125	44.33	9137	356
Fairholme Suzette	D	234	Apr	835	36.36	7100	310
†Foremost Rosilda	E	49	Apr	838	39.84	1435	68
s. Foremost Crown Prince	D. Foremost Pauline						
†Foremost Suzette	E	47	Apr	946	48.72	1523	78
s. Foremost Crown Prince	D. Foremost Plenteous						
Matchmaker's Ken Ver Kira	E	134	Apr	905	47.20	5473	290
*†Murray's Lady Lynn	C	49	Apr	738	41.77	1281	72
s. Lockshore Sir Oliver	D. Lockshore Sprinkle						
*Owen's Place Admiral's Lily	C	189	Apr	1145	53.82	8342	374

Snarr, Ward, Wardhaven Farm, Siler City, N. C.

Champion's Eno Julie	A	213	May	1079	43.52	7551	318
s. Quail Roost Maxim's Champion	D. Wanda of Upland Farm						
Quail Roost Eminent Bet	A	194	May	1173	51.26	8088	348
s. Quail Roost Illustrator	D. Quail Roost Princess Betty						
Rocky Reach Fair Lady	A	119	May	1012	45.37	4435	208
s. Klondike Kent	D. Jane's Maud of Rocky Reach						
Rocky Reach Patti	A	169	May	1321	59.06	7414	311
s. Valor of Jewel	D. Mary Buttercup of Rocky Reach						
*Valor's Elsie	A	189	May	935	39.30	6791	296
s. Valor's Yeoman's King	D. Twin Brook's Elsie						
Wanda of Upland Farm	A	364	Apr	645	26.84	9738	397
Wardhaven Lovely D.	F	305	May	745	33.85	7876	347
Wardhaven Maxim Roses	F	296	May	608	31.59	7390	362
Wardhaven Taurine L.	F	305	May	876	38.67	9214	404

Solms, Frank & Jacob, Upland Farm, Upland, Ind. ARHT

†Calima of Marolyn Farm	D	61	Apr	743	34.48	1510	70
s. Clarlon Butterfat Herod	D. Fancy Rose Bud						
*†Crescent's Red Rose Lady	A	298	Feb	251	14.40	7986	393
Haroldine	C	204	Apr	749	34.91	6211	306
†Jennie of Marolyn Farm	G	128	Apr	612	28.17	3020	144
*†Kenfleur's Dicta Ruthie	A	77	Apr	952	42.77	2579	116
s. Dunwalke Dictator	D. Kenfleur's Sunny Ruthie						
*†Ruth's Crescent of Manitou	A	305	Mar	632	32.59	9922	494
†Solms Pansy	E	128	Apr	685	25.01	3122	131
†Topsy of Walnut Arbor	A	31	Mar	1121	66.29		
s. Professor Al. of Waterloo	D. Rose of Walnut Arbor						
*Upland Farm Faithful Forever	D	229	Apr	533	24.08	5156	233
†Upland Farm Irene's Patricia	G	305	Apr	374	21.63	7461	361
†Upland Farm Princess Pat	F	274	Apr	471	26.39	5371	286
*†Willow Creek Princess Pat	A	291	Apr	444	25.55	6143	322
*†Willow Creek Velma	A	74	Apr	986	43.41	2709	115
s. Marquis of Woodland	D. Gladys of Willow Creek Acres						

Sordoni, Andrew J., Sterling Farms, Alderson, Pa. ARHT

†Sterling Caumay	G	303	May	725	41.98	7929	398
†Sterling Jasmine	G	243	May	531	41.86	5398	299
†Sterling Katherine	G	177	May	781	37.73	4942	226
†Sterling Lorentia	G	105	May	972	54.93	3330	162
s. Caumsett Sterling	D. Bethany Loreen						
†Sterling's Girlie	G	244	May	733	44.71	6889	383
†Sterling Stracia	E	115	Apr	1089	69.07	4421	218
†Sterling Sunlight's Kayanne	E	202	May	969	41.79	8299	353
†Sterling Sunshine	F	168	May	1103	73.82	5906	325

South Carolina State Hospital, Columbia, S. C.

†Butterfat Briar's Fascination	C	75	May	977	51.11	2483	123
s. Hilltop Butterfat Briar	D. Fascination Molly						
†Clyburn Butterfat Edith	D	134	May	1010	60.25	5020	254
s. Hilltop Butterfat Victor	D. Clyburn Butterfat Ruth						
†S. C. S. H. Ameosa General Avis	E	97	May	948	49.58	3234	168
s. Sequel's Gencav Ameosa Lad	D. S. C. S. H. General Cavalier Cora						
†S. C. S. H. Sequel's Cavalier Almida	G	98	May	1013	40.02	3249	133
s. Sequel's Gencav Ameosa Lad	D. S. C. S. H. General Cavalier Betsey						

†S. C. S. H. Sequel's General Althea G 113 May 842 41.19 3241 149
s. Sequel's Gencav Ameosa Lad D. S. C. S. H. General Cavalier Bertha

†S. C. S. H. Sequel's General Anita G 71 May 999 44.96 2215 97
s. Sequel's Gencav Ameosa Lad D. S. C. S. H. General Cavalier Bess

†S. C. S. H. Sequel's General Rose G 69 May 860 39.49 1838 83
s. Sequel's Gencav Ameosa Lad D. S. C. S. H. General Rose June

Southern Dairies, Incorporated, Valkyrie Farm, Candler, N. C.

Valkyrie Gabriel's Blossom E 143 Apr 1145 56.72 6137 272
Valkyrie Gabriel's Lola C 87 Apr 1506 64.80 4446 224
s. Valkyrie Viking's Gabriel D. Valkyrie Lola
Valkyrie May Donna A 112 Apr 1180 50.99 4716 192
Valkyrie Southern Daisy A 121 Apr 1018 45.00 4605 207
Valkyrie Southern Vanity E 87 Apr 1273 56.92 3893 168
s. Quail Roost Master Fred D. Valkyrie Anvalie
Valkyrie Vita-Lure Sunflower G 104 Apr 734 41.25 3107 148

Sparks, J. H., North View Farm, Mocksville, N. C. ARHT

Adonis' Queen Lee G 365 Jan 276 16.57 7651 401
†Napoleon's May of North View A 305 Nov 261 14.49 7812 379

Spencer, Roy E., Spencer Farm, Chardon, Ohio. ARHT

*Our Secret of Spencer Farm A 182 Apr 954 45.15 6585 335
*Spencer Farm Ola Z. D 166 Apr 773 41.24 6134 305
Spencer Farm Royal Augusta D 177 Apr 960 44.68 6637 303
*Spencer Farm Royal Damzel C 75 Apr 1211 51.61 3110 135
s. Foremost Royal Progenitor D. Spencer Farm Dark Star

Stafford, John E., Laurel Mills Farm, Laurel Springs, N. J. ARHT

*Chester's Queen Beauty A 365 May 363 19.28 9981 511
En-Dees Buttercup A 232 May 909 42.56 7853 371
†Foxglove's Maryland G 108 May 911 41.27 3228 155
Hardwick's Master's Dimples F 190 May 1060 37.12 6177 265
Hardwick's Master's Grace F 135 May 665 32.29 3105 142
†Hardwick's Master's Idea G 125 May 834 34.79 3312 144
†Janet's Hardwick's Belinda G 70 May 770 32.26 1851 79
Janet's Hardwick's Dina G 315 May 663 35.25 7276 386
†Janet's Hardwick's Princess F 98 May 886 39.72 2849 127
Janet's Hardwick's Queenie G 364 May 425 24.41 7567 415
Janet's Hardwick's Sunshine D 246 May 608 25.44 5608 256
Janet's Hardwick's Taylor Maid F 147 May 913 47.58 4406 214
†Maywick's Hector's Maryetta E 164 May 678 36.02 3671 175
*Maywick's Hector's May Echo E 220 May 939 37.77 6819 277
*¶Maywick's Jackaline B 179 May 1038 46.21 6300 307

Stambaugh, N. E., Maple Lawn Farm, North Canton, Ohio. ARHT

†Allie's Hopeful F 305 Mar 341 18.18 9469 499
†Gypsie Queen Noble G 91 Feb 787 39.30 2468 111

Steele, Harold A., Idagem Guernsey Farm, Gooding, Idaho. ARHT

†Idagem Truman's Eunice G 176 May 1137 45.52 6364 261
*†Idagem Truman's Page E 219 May 762 42.31 6498 313
*†Idagem Truman's Phyllis D 84 May 1164 55.19 3537 149

Steele, James A., Idagem Guernsey Farm, Gooding, Idaho. ARHT

†Idagem Truman's Carmen G 249 May 773 33.24 6981 315

Steele, Kenneth A., Idagem Guernsey Farm, Gooding, Idaho. ARHT

Idagem Truman's Joyce F 222 May 668 37.76 6044 345

Sterling Farms, Incorporated, Stamford, Conn.

Coronation Glamour F 183 May 1265 69.22 7389 364
*Foremost Perfect Lady A 162 May 1554 80.38 8952 412
*Foremost Quoquette C 120 May 1988 96.26 7628 341
Foremost Rhoebe F 338 May 877 51.92 9868 515
Foremost Sarabella G 194 May 1090 60.29 6374 323
Kitchener Royal Jewel C 352 May 1184 69.06 13743 776
Riegeldale King's Delphine G 233 May 1071 57.54 8097 388
Sherwood Forest Queen Charm G 160 May 1276 66.48 6806 341
Sherwood Forest Queen Melody G 365 May 256 16.15 10610 608

Stevens Brothers, Edgewood Farm, North Andover, Mass.

Edgewood Farm's Duchess B 121 May 1326 53.97 5359 227
Edgewood Farm's Lightnin A 236 May 1057 51.10 9001 442
Edgewood Farm's Lita E 135 May 1302 53.78 6058 252
Edgewood's Muriel E 149 May 1037 54.24 5366 268
Edgewood's Ninette D 241 May 1065 49.87 9137 436

Stevens, F. K., Mrs., Stonehouse Farm, Gladstone, N. J. ARHT

†Stonehouse Blythe F 138 May 787 38.27 3629 167
¶Stonehouse Bunco F 211 May 684 32.71 5128 217
†Stonehouse Dainty D 132 May 799 38.37 3392 148
†Stonehouse Dawn A 168 May 927 43.58 5616 239
†Stonehouse Eve E 65 May 861 41.11 1780 79
s. Stonehouse Ebenezer D. Stonehouse Twilight
†Stonehouse Fidelity D 247 May 565 31.03 6014 273
†Stonehouse Flame F 114 May 682 37.63 2537 119
†Stonehouse Jewel F 252 May 742 37.66 6935 315
†Stonehouse Merry B 99 May 1035 44.72 3331 137
†Stonehouse Patience F 127 May 567 28.13 2572 120
†Stonehouse Saratoga E 205 May 850 42.71 5779 262
†Stonehouse Trusty G 224 May 460 24.46 4226 190

Stevens, Francis K., Stonehouse Farm, Gladstone, N. J. ARHT

†Stonehouse Fancy F 109 May 844 39.18 2980 131
†Stonehouse Gallantry E 58 May 1276 68.40 2302 112
s. Stonehouse Ebenezer D. Stonehouse Crisis
†Stonehouse Honey E 83 May 996 49.61 2665 118
Stonehouse Saucy E 239 May 728 29.78 6651 256
†Stonehouse Trump G 235 May 678 32.98 5192 240

Stewart, E. A., Twin Lakes Farm, North Lawrence, Ohio. ARHT

†Christine of Manor Hill A 110 Apr 1065 39.41 4190 157
s. Brownlea Consul D. Cyntha of Manor Hill
†Twin Lakes Adele C 219 Apr 715 39.49 6701 333
†Twin Lakes Ann G 70 Apr 957 36.37 2187 87
s. Chedco Holliston D. Twin Lakes Mildred
†Twin Lakes Arabella C 182 Apr 629 41.23 4478 264
†Twin Lakes Della D 72 Apr 1307 57.51 3089 138
s. Chedco Holliston D. Twin Lakes Cleo
Twin Lakes Hortense D 55 Apr 1100 52.15 1997 101
s. Chedco Holliston D. Twin Lakes Donna

†Twin Lakes Louise E 104 Apr 994 46.76 3476 159
s. Chedco Holliston D. Diana of Manor Hill
†Twin Lakes Lucy G 213 Apr 493 25.16 4185 184
†Twin Lakes Marvel G 194 Apr 667 29.04 4796 209
Twin Lakes Nellie A 56 Apr 1497 66.62 2673 123
s. Harry of Bayard Farm D. Snowbird of Manor Hill
Twin Lakes Terresa E 120 Apr 857 37.64 3397 152
s. Twin Lakes Teddy's Pride D. Twin Lakes Mildred
†Twin Lakes Victoria G 125 Apr 836 38.91 3628 161
†Twin Lakes Winona G 248 Apr 682 33.42 5814 264

Stewart, E. F., Pinebrook Farm, Colmar, Pa. ARHT

Pinebrook Annette 2d G 144 May 648 36.32 3224 170
†Pinebrook Carol G 265 May 737 35.78 7548 360
†Pinebrook Golden G 186 May 926 54.95 6008 308
*†Pinebrook Joanna A 129 May 1229 71.91 5785 287
†Pinebrook Lady Blanche G 31 Mar 981 38.78
s. Glenburnie Independent D. Pinebrook Blanche
†Pinebrook Mary Ann G 227 May 1336 61.46 9264 418
†Pinebrook Nadeline G 142 May 606 29.41 3671 169

Stiles, H. A. & Son, "Greenacres," Moira, N. Y.

Greenacres Arrogant D 245 May 950 46.76 8805 445
Greenacres Kandy J. G 95 May 1224 53.51 3903 162
Greenacres Remorse D 231 May 1217 57.33 9553 421
Greenacres White Birch G 234 May 1125 55.04 8177 367

Stine, Carol M., "Blossomdale," Goshen, Ind. ARHT

*†Blossomdale Conqueror's Pat A 71 May 1535 49.15 3340 125
s. Florham Conqueror D. Baby Ruth Annabelle

Stine, Claire L., "Blossomdale," Goshen, Ind. ARHT

†Blossomdale Supreme's Glorious G 43 May 996 43.86 1355 59
s. Pine Manor Crown Supreme D. Blossomdale Christmas Dainty

Stine, V. L., "Blossomdale," Goshen, Ind. ARHT

†Blossomdale Content A 76 May 1229 56.54 3109 137
s. Argilla Mayo D. Starlight of Turkey Creek View
*†Blossomdale Pioneer Dutchess C 254 May 926 54.76 7655 361
†Blossomdale Supreme's Gaiety G 81 May 912 42.81 2374 100
s. Pine Manor Crown Supreme D. Blossomdale Maxim's Brilliant
*†Delight's Rose A 119 May 1435 65.47 5051 264
s. Bessie's Tully T. D. Speckle Delight of Musser Farm

Stoller, Dan, Nickel Plate Farm, Latty, Ohio. ARHT

Bernway Anne E 354 May 616 36.37 8274 422
†Bernway Barbara B 100 May 907 47.18 3115 163
s. Top Royal D. White Oak Starlight B.
Bernway Charlotte E 188 May 580 31.22 4295 218
*Mary Josephine's Lady A 365 May 23 1.49 12874 663
*†Nickel Plate Daisy B 238 May 878 40.61 8848 418
*†Nickel Plate Glow C 61 May 1633 80.54 3092 152
s. Pine Manor Sir Belvedere D. Mary Josephine's Lady
Nickel Plate Patty G 338 May 617 33.55 7520 356
Normandy Jenny E 365 May 14 .76 7014 351
White Oak Mary Lou A 295 May 568 30.78 6624 344
White Oak Starlight B. A 268 May 518 28.55 7141 357

Stoller, Glenn A., Nickel Plate Farm, Latty, Ohio. ARHT

*Lincoln Ridge Sue E 360 May 643 37.98 9233 468

Stoneman, John S., Gallio Farm, Belle Vernon, Pa. ARHT

†Gallio Rose Marie G 226 May 579 33.30 4690 217

Stoneman, William A., Gallio Farm, Belle Vernon, Pa. ARHT

†Cherub's Jane Marie A 286 May 545 29.16 6049 311
*†Gallio B. Princess C 215 May 580 27.57 5384 248
†Gallio V. Mildred F 260 May 565 35.87 5078 288
†Magistrate's Paula A 221 May 865 42.86 6696 318
*†Susana of Hickory Grove A 294 May 567 27.50 6609 299

Stoudt, Margaret L., Mordele Farms, Riegelsville, Pa. ARHT

*Hill Girt Fair E 64 Apr 1516 63.22 2980 130
s. Hill Girt Noel D. Cherub's Mayfair of Hill Girt

Stoudt, Morris E. & Emadele M., Mordele Farms, Riegelsville, Pa. ARHT

*C. F.'s Merry Martha A 192 May 1028 50.99 7159 324
Mordele Del Rio G 177 May 890 54.68 5628 285
*Mordele's Valiant Lady E 88 May 1537 71.33 4563 201
s. Valleywood Valiant D. Valleywood Noble Lady

Stoudt, Robert P., Mordele Farms, Riegelsville, Pa. ARHT

Coldspring's Hardwick's Frances C 235 May 1172 57.82 9917 463
Coldspring's Romulus' Janece F 66 May 1552 63.49 3204 131
s. Langwater Romulus D. Coldspring's Hardwick's Jalena
*Coldspring's Romulus' Sally A 199 May 1248 63.30 9505 413
Mordele's Fawn G 91 May 1034 55.63 3146 151

Stradley, Wilmer, Elk Manor Farm, North East, Md.

Audrey Merry of Lindendell D 365 May 834 40.70 11317 566
Elk Manor's Faithful G 365 May 184 10.94 9195 520
Elk Manor's Herolene G 249 May 673 36.31 6188 295
Elk Manor's Heromae G 264 May 836 38.47 8017 361
Fazenda Merry of Lindendell C 333 May 1117 54.10 14023 654
Plato's Fanny of Frewvale D 244 May 854 42.96 9120 410
*Prince Hero's Coquette D 119 May 1574 68.00 6097 257
Rockingham Ultrachene E 295 May 386 22.65 6282 342
*Wild Rose's Lady Margaret A 105 May 1605 79.16 5559 251

Swendson, E. A., Beulah Lane Farm, Lake Beulah, Wis. ARHT

†Beulah Lane's Templar's Bureas D 42 May 798 40.66 1104 53
s. Liberty's Templar D. Homeacres Bonny Girl of Farview
†Dairy Maide of Ulao A 49 May 1316 59.62 2035 94
s. Gaius Amor D. Lake Shore Nerita
†Gerard's Lu Lu Belle A 114 May 1050 44.44 3944 157
s. Florham Gerard D. Dolly Violet's Freda
Gusanna's Lulubelle A 365 Mar 246 9.84 8956 373
*Homeacres Bonny Girl of Farview A 301 May 573 33.90 7861 471
†La Noce's Elizabeth's Spotty A 70 May 828 44.25 1993 94
s. Ultra Holliston Sonny Boy D. La Noce's Elizabeth
†Ruth's Deasie May of West Lawn A 51 May 1347 52.03 2162 91
s. Gay Lad of Stone Bank D. Deasie's Ruth of West Lawn

Swihart, Thomas G. & Nixon, Kenneth G., Maple Leaf Guernsey Farm, Mansfield, Ohio. ARHT

†Sweet Mabel's Bonny	A	47	Apr	1166	43.50	1847	68
s. Dutchman's Bonny Boy	D. Sweet Springs Meditator Mabel						

Syme, M. Herbert, Patcho'woods Farm, North Wales, Pa.

†Ida Whitie of Walnut Glen	A	55	May	1509	69.29	2636	116
Witchwood Majestic Agnes	D	117	May	989	48.97	3820	182

Tanis, Jacob, Ideal Farms, Augusta, N. J. ARHT

Ideal's Gardenius' Donta	A	269	May	1052	51.66	10365	479
*Ideal's Jewel's Fanny Glen	E	330	May	964	50.16	12446	708
Ideal's L. D.'s Lora	F	310	May	1247	62.50	13739	567
Ideal's Netoria's Lassie	G	365	May	110	5.58	11489	566
*Ideal's Satellite's Risbecq	A	354	May	1033	61.70	14635	794

Tarbell, Gage E., Est., Tarbell Guernsey Farms, Smithville Flats, N.Y.

†Tarbell Farms Merry Lizette	G	178	May	748	43.26	5255	282
Tarbell Farms Merry Ursina	D	221	May	670	36.41	6666	314
†Tarbell Farms Noble Nora	A	217	May	573	24.84	6597	279
†Tarbell Farms Noble Prue	A	185	May	785	35.02	5973	261
†Tarbell Farms Peerless Abigail	G	217	May	653	32.86	5529	268
*Tarbell Farms Peerless Babette	A	226	May	1313	69.11	10790	546
†Tarbell Farms Peerless Bess	D	87	Apr	1234	56.89	3585	163
s. Foremost Peacemaker	D. Tarbell Farms Royal Betsy						
*Tarbell Farms Peerless Eileen	D	211	May	911	46.03	8122	401
*Tarbell Farms Peerless Harriet	A	219	May	948	46.36	8511	472
*Tarbell Farms Peerless Helen	A	175	May	1415	64.97	9083	389
Tarbell Farms Peerless Honora	G	217	May	798	36.55	6763	315
†Tarbell Farms Peerless Lavina	G	95	May	870	45.52	3090	150
s. Foremost Peacemaker	D. Tarbell Farms Royal Lavender						
*Tarbell Farms Peerless Levada	A	218	May	1044	59.75	8928	466
†Tarbell Farms Peerless Lotus	F	171	May	888	43.69	6372	299
†Tarbell Farms Peerless Melba	G	126	May	1042	57.64	4666	205
Tarbell Farms Peerless Peggy	G	136	May	782	42.31	3796	184
†Tarbell Farms Peerless Rowena	F	263	May	777	40.35	8438	371
Tarbell Farms Peerless Viranne	G	354	May	486	28.67	8223	416
†Tarbell Farms Radiant Babette	G	140	May	831	46.05	4381	218
†Tarbell Farms Radiant Clovita	G	179	May	869	42.41	6336	287
Tarbell Farms Radiant Constance	F	207	May	708	37.60	6361	308
†Tarbell Farms Radiant Levada	G	266	May	705	41.06	6822	344
¶Tarbell Farms Radiant Viola	G	211	May	588	25.89	6150	260
Tarbell Farms Regal Wanda	G	207	May	476	25.72	4890	235
Tarbell Farms Royal Claris	F	365	May	429	26.59	8677	451
*Tarbell Farms Royal Ellie	D	221	May	970	47.24	8836	391
*Tarbell Farms Sue Eloise	A	132	May	1197	55.68	6194	278

Temple, Ben, Rosegill Farm, Urbanna, Va.

Bettie of Rosegill	A	81	Mar	966	42.79	2600	114
s. Eiletta's Master of Bdk.	D. Fox View Gloria						
Ginger of Rosegill	B	365	Mar	274	14.36	10935	553
*Lady Barba of Rosegill	C	22	Jan	827	53.70		
s. Fox Dean's Traveler	D. Goodstone's Warrior's Actress						
Lady Frances of Rosegill	D	237	Mar	871	41.72	8260	381
*Lady Ria of Rosegill	C	365	Mar	509	25.03	10558	488

Tendler, Samuel H., Cinchona Farm, Chestnut Hill, Pa. ARHT

†Beaverbrook Antanita	G	158	May	748	36.35	4055	178
†Beaverbrook Louella	G	206	May	793	39.73	5873	281
†Feldheim Daybreak	D	198	May	706	36.52	5198	262
Ivycrest's Molly	A	167	May	931	50.94	6052	312
†Kadockadee Jethro's Fay	E	219	May	632	35.63	6020	323
†Kadockadee Jethro's Lassie	D	111	May	1390	68.25	5064	237
s. Kadockadee Uranium Jethro	D. Kadockadee Rover Lass						
†Meadow Brook Victoria	G	241	May	673	35.21	6283	312
†Peerless' Dominant Fancy	G	181	May	803	39.84	5038	243

Tenney, Daniel G., Greycourt Farm, Methuen, Mass.

†Rockingham Hollilee	G	305	May	766	38.79	8576	432
Rockingham Holliphlox	G	296	May	685	41.12	7495	412
†Rockingham Ultra Princetta	F	282	May	582	28.94	5916	321

Tenney, Daniel G., Rockingham Farm, Salem, N. H.

Rockingham Catherine	F	213	May	849	44.43	5807	281
Rockingham Charmette	G	121	May	1184	57.55	4563	190
Rockingham Hollianna	D	230	May	807	40.87	6331	334
Rockingham Holligee	E	183	May	906	46.86	5632	279
Rockingham Hollijess	F	230	May	1016	53.08	7820	396
Rockingham Monilass	G	163	May	804	42.05	4578	227
Rockingham Peeress	D	185	May	903	45.16	5942	296
*Rockingham Peerlass	B	113	May	1474	77.97	5266	276
Rockingham Perfidia	F	149	May	882	44.73	4360	221
Rockingham Princess Bonnie	G	334	May	973	48.95	10921	544
*Rockingham Princess Margot	C	195	May	773	40.67	6113	309
*Sherwood Forest Queen Anne	B	61	Apr	1447	74.42	2863	144
s. Coronation Potentate	D. Sherwood Prince's Annabelle						

Thayer, A. D., Gwynllan Farm, Gwynedd Valley, Pa.

Antietam Mignonette	G	225	May	855	44.08	6825	346
Antietam Monaca 2d	F	300	May	782	44.20	9440	495
Bessie of Orchard Lane	D	365	June	32	1.92	10457	557
*Flying Hill Country Jewel	A	165	May	1234	53.70	7224	323
Gwynllan Levity	G	365	May	136	9.25	9111	513
Gwynllan Major's Grace	G	350	May	638	41.65	9034	437
Gwynllan Perfection's Molly	G	172	May	773	33.66	4906	211
Gwynllan Perfection's Zona	G	144	May	847	36.18	4062	166
*Noble's Keep of Gwynllan	A	183	May	974	59.37	6960	367
Pan's Susan of Gwynllan	G	274	May	874	37.59	8190	348
Peerless' Florence	G	365	May	311	17.49	9751	496
*Pharaoh's Gwyn of Gwynllan	C	203	May	1076	52.19	7886	359
*Pinebrook Fashion	C	240	May	947	48.06	8813	433
Riveredge Premier's Paula	G	297	May	521	30.25	7107	338

Thomas, H. M., Company, Lincoln Ridge Farm, Convoy, Ohio.

†Coronation Heroine	F	101	May	1008	54.98	3295	179
s. Coronation Majesty	D. Fra-Mar Heroine						
†Dondoro Corking Buttercup	G	101	May	1176	49.40	3899	163
s Raemelton Corking Luminous	D. Dondoro Bobbie						

Thompson, A. A., Est., Friendship Hill, New Geneva, Pa. ARHT

Friendship B. Mariel	G	219	May	995	43.81	7133	302
Friendship B. V. C. Bloom	G	226	May	1018	39.33	7444	308
*Friendship V. Fredrika	A	75	May	1311	55.09	3371	134
s. Valor's Climax	D. Friendship R. Fredrika						
*Friendship V. Princess	B	68	Apr	1574	51.16	3491	125
s. Valor's Climax	D. Friendship Princess						

Thompson, Gough W., Roslyn Farm, Pikesville, Md. ARHT

Lady Dolly of Ann's Acres	D	305	May	187	13.11	5823	304

Thompson, J. Ames, Roslyn Farm, Pikesville, Md. ARHT

†Joy of Roslyn	G	287	May	228	14.00	4513	216

Timmins, George H., Greenway Farm, Ware, Mass. ARHT

County Lusterite of Ware	F	365	May	469	28.28	9958	524
†Discovery Fashion Lady	F	280	May	569	36.87	5705	319
Heather of Ware	F	177	May	1013	48.97	5883	252
Helpmate of Ware	G	107	May	1239	49.72	4248	160
Hyacinth of Ware	G	111	May	974	46.87	3489	148
Rex's Desire of Ware	B	191	May	1018	46.34	7152	313
Rex's Siren of Ware	C	252	May	1014	47.77	8564	416

Todd, Joe, Antioch, Ill. ARHT

†Little Orchard Garland	G	195	May	870	41.76	5444	265
†Little Orchard Warbler	B	77	May	1242	59.51	3054	155

Traxler, L. G., Hill Top Farm, Chesnee, S. C. ARHT

*Appin's Kirtle	A	332	May	422	24.64	8061	429
Appin's Little Lady	B	334	May	468	27.17	7949	425
Clear Springs' Fred's Glow	F	209	May	478	24.53	4121	211
*Clear View Bettina	D	304	May	524	26.72	8702	381
Creatwood's Actor's Hazel	B	258	May	695	33.99	7050	348
Defiance Olive Frances	E	289	May	595	30.18	7812	380
El Manor Marguerite	C	180	May	643	33.28	4397	216
Fairlee Acres Ideal's Patience	G	179	May	736	34.74	5135	238
*Five Oaks Princess Valor	D	225	May	830	44.34	7244	373
Gippy Count's Myra	F	280	May	585	30.81	6954	336
Gippy Foremost's Della	E	260	May	444	25.08	4638	255
Gippy Foremost's Elma	A	305	May	451	25.98	7542	404
*Hazelwood's Mab	B	365	May	304	14.89	12431	591
Klondike Kyoma	F	365	Feb	329	17.14	10379	521
Klondike Loramine	F	188	May	772	35.13	5578	257
Magician's Oakhurst Lynette	G	354	May	398	23.67	6904	397
Majesty Scarlett's Flower	G	248	May	508	24.93	4662	222
Monte's Dolly Star	E	176	May	680	39.33	4943	274
Oakhurst Hanna	G	165	May	772	48.64	4670	253
Oakhurst Jean's Janet	E	235	May	605	29.65	6171	307
Riegeldale Phador's Betsey	C	260	May	485	25.11	5906	304
Rivelon Royal Shirley	E	233	May	628	35.75	6779	334
*Ruayne Lucky Lass	A	236	May	646	34.89	5847	309
Sam's Dairy Maid	A	309	May	508	21.53	8348	351
Sequel's Lucinda of Myrtledale	A	328	May	406	23.58	7880	411

Trees, Merle J. & Emily N., Big Maple Farm, Frankfort, Ind.

†Kenfleur's Dream Garbo	F	182	Apr	629	29.86	4316	206
†Kenfleur's Grace Garbo	G	102	Feb	685	33.58	2588	126
s. Ridglydale's Garbo Martin	D. Manitou's Crescent Grace						
†Margaret of Treesvale	G	282	Apr	687	38.15	7173	360
†Ruth of Treesvale	G	249	Apr	708	39.97	6851	354
†Treesvale Laura	G	200	Apr	518	27.98	4455	225

Tuttle, H. B., Est., Biscoe Farm, Middlebury, Conn.

†Biscoe Ann	B	195	May	1037	49.79	8458	379
†Biscoe Calla	F	74	May	1233	63.78	2993	163
†Biscoe Claudia	F	81	May	1172	70.01	3220	180
†Biscoe Edwina	G	158	May	1052	60.44	6063	315
Biscoe Elizabeth	A	213	May	855	47.38	7304	396
†Biscoe Eola	G	283	May	862	54.34	8714	471
¶Biscoe Ethan's Lill	A	206	May	1141	62.30	8626	454
†Biscoe Heartsease Betty	D	197	May	1618	83.05	10809	516
¶Biscoe Heartsease Ellen	A	238	May	969	54.29	8370	453
¶Biscoe Heartsease Lassie	G	284	May	961	44.31	9406	439
†Biscoe Heartsease Lilian	A	248	May	720	37.59	8275	411
†Biscoe Heartsease Martha	F	284	May	511	29.84	9501	479
Biscoe Melody	E	212	May	1044	49.70	8219	362

Twombly, Ruth V., Florham Farm, Madison, N. J.

*Florham Ann	A	121	May	1432	75.23	5907	297
*Florham Queen May	B	221	May	1472	61.12	11107	465

van Beuren, M. M., Sunnyfields Farm, Newport, R. I. ARHT

Hayland Cindy	G	203	May	716	34.48	4825	227
Ladida of Maple Shade	A	177	May	763	46.11	4973	267
Sunnyfields Ember	F	61	May	996	43.46	1818	75
Sunnyfields Romina	G	336	May	575	29.92	6233	277
Sunnyfields Romita	G	365	Apr	73	3.97	7709	375
Sunnyfields Specta	G	283	May	587	33.92	5539	269
Sunnyfields Tonesca	F	74	May	1029	48.08	2302	112

Van de Kamp's Holland Dutch Bakers, Incorporated, Van de Kamp's Farm, Woodland Hills, Calif.

Starspangled Kate	A	60	May	1457	55.10	2733	103
s. Rancho Stalwart	D. Rancho Starspangled Frances						

Vaughan, Edward, Elmhurst Farm, East Bridgewater, Mass.

†Hay-Tot's Helen	C	305	May	563	31.23	7807	388
Middlebrook Buttercup	A	183	May	846	41.64	6402	282
Middlebrook Ruby	A	252	May	751	35.46	7020	329
Two Cedars Cleopatra	A	254	May	849	42.14	8534	420

Vermont Agricultural Experiment Station, Burlington, Vt. ARHT

U. V. M. Radiant Rebecca	F	220	May	695	33.59	4798	222
†U. V. M. Radiant Roberta	G	207	May	605	31.44	3727	184
†U. V. M. Raider Reliable	E	66	May	1156	46.26	2422	87
s. Mount Hope Raider	D. U. V. M. Reliable Lilac						
U. V. M. Raider Rosalie	F	236	May	836	48.19	5916	317
U. V. M. Viking Ramona	G	228	May	498	23.56	4208	205
†U. V. M. Viking Rilma	G	71	May	908	44.44	1995	89

Voigt, Elmer T., Future Hope Dairy Farm, Reedsville, Wis. ARHT

†Agnes's Ann of Future Hope	A	49	May	1207	57.96	1857	93
s. Bud of Braeside	D. Annie's Agnes of Future Hope						
†Bonita's Boots of Future Hope	D	98	May	1073	58.37	3563	177
†Boots's Bob of Future Hope	A	81	May	783	50.28	2142	117
†Bunny's Babe of Future Hope	A	62	May	1201	54.78	2355	112
†King's Bessie of Future Hope	F	107	May	792	38.41	3011	137
†King's Beulah of Future Hope	F	135	May	648	34.39	3120	143
†King's Monica of Future Hope	E	53	May	950	45.62	1690	78
s. Grenfel King of The Meadow	D. Don's Myrna of Future Hope						

Wahlfors, T. S., El Sheltero Farm, Milaca, Minn. ARHT

El Sheltero's Cherub's Pearl	A	174	May	1030	48.44	6993	337

Green Valley Duchess	C	115	May	1230	57.82	4986	230
Lindy's Duette of North Home	A	105	May	884	42.71	3481	171
Tianna's Patsy	G	116	May	1058	52.91	3966	189

Walker, G. B., Walker Farms, Stoneville, Miss.

Lendolure June	F	305	May	781	45.80	7877	412
Lonicera Maxim Thelma	B	274	May	958	50.11	9495	424
St. James Champion May	G	152	May	972	49.19	5302	261
*Silver Forest Paulette	C	91	May	1685	80.23	5237	250
S. McDonald Farms Chieftain	D. Silver-Forest Pauline						
Stoneville Maid	F	223	May	932	41.60	7147	324
*Stoneville Polly M. Janette	A	243	May	1018	55.62	9811	522
Wakefield Valor's Ellen	D	320	May	1007	54.02	10857	542
Walker Actress Cherry	G	223	May	964	49.30	8216	384
Walker Royal Iris	G	116	May	1037	46.80	3965	176
Walker Royal M. F. Janette	G	99	May	1009	44.73	3264	151
S. Flying Horse Royal Piper	D. Stoneville M. F. Janette						

Walker, J. F., Pine Grove Dairy Farms, Portsmouth, Va.

Kaylon's Lady	C	365	May	113	6.98	8352	425
Pine Grove D. Queen's Honey	G	184	May	529	30.99	5314	260
Pine Grove K. Babe Blue	F	351	May	625	29.66	10033	425
Pine Grove K. Center Clar	F	365	May	181	10.45	9196	430
*Reveller's Lady Favorite	A	365	May	146	8.57	9745	427
Wilburn Firefly's Isabella	F	365	May	357	18.95	10475	500

Walsh, R. J., Mr. & Mrs., Green Hills Farm, Hilltown, Pa. ARHT

†Allgates Alicia	C	87	May	1028	45.04	2875	119
S. Allgates Allenby	D. Allgates Nigellia						
†Delhaven Fanny 3d	E	92	May	1085	47.09	3284	139
S. Pan's Royal Leader	D. Delhaven Fanny						
†Dreibelbis' Levity Prudence	E	36	Apr	996	46.35	1146	53
S. Argilla Levity Foremost	D. Dreibelbis' Noble Barbara						
†Galia of Far-View	B	61	May	925	41.18	1816	81
S. Valleywood Horatius	D. Wally of Far-View						
*†Riveredge Nellie	A	56	May	1377	50.42	2451	89
S. Riveredge Crescent Plus Ultra	D. Lady Dickson of Riveredge						
†Riveredge Premier's Mary	E	87	May	1046	43.45	2818	129
S. Riveredge Star-King's Premier	D. Riveredge Levity Martha						

Wehr, Wade N., Belle Vista Farm, North Lima, Ohio. ARHT

†Belle Vista Carrie Ann	D	265	May	867	57.09	8283	488
*†Belle Vista Cherry	A	92	May	1405	54.83	4538	177
†Belle Vista Rapture	G	88	May	875	38.50	2361	107
†Belle Vista Sapphire 2d	F	244	May	942	39.59	7138	298
†Belle Vista Sequella	G	234	May	981	49.64	7455	358
†Belle Vista Snowflake	D	210	May	1081	53.20	8524	399

Welch, Edwin C., Little Orchard Farm, Antioch, Ill. ARHT

*†Little Orchard Columbine	A	216	May	687	32.99	6761	311
†Little Orchard Gaiety	G	241	May	627	30.79	4711	214
†Little Orchard Gem	G	183	May	882	35.64	5073	188
†Little Orchard Glamour	G	278	May	657	36.87	6056	296

Wescott, L. B., Mulhocaway Farm, Clinton, N. J. ARHT

†Mulhocaway Butterfat Rose	G	305	Mar	562	33.61	9115	469

Weston, Ernest C., Golden Sunset Guernsey Farm, Madison, Maine. ARHT

†Flying Horse Master's Phyllis	G	239	May	654	36.33	5959	277
†Golden Sunset's Joy	G	143	May	802	29.59	4011	137
†Green Meads Lady Jay	F	281	May	539	34.01	5524	292
†Ladderlook Lady Patsy 2d	C	31	May	990	47.66		
S. Ladderlook Seaman	D. Ladderlook Lady Patsy						

Weyenberg, F. L., Mrs., "Wey Acres," Thiensville, Wis. ARHT

Count Supreme's Beauty	G	222	Apr	617	32.43	5594	253
Crown Prince's Evangeline	G	243	Apr	809	39.67	7470	369
Estelle's Fanciful	A	260	Apr	1042	50.75	10097	466
Estelle's Kate	A	291	Apr	856	47.08	10578	524
Gusanna's Ruth Ann	E	344	Apr	750	38.81	10408	499
Royal Valor's Elsie	F	291	Apr	857	44.01	9297	426
Royal Valor's May	C	271	Apr	898	46.64	8730	425
Supreme's Elsie	A	241	Apr	866	35.78	8957	342
Valor's Constance	F	247	Apr	1091	51.86	8869	395
Valor's Elise	A	344	Apr	755	36.58	12736	526
*Wey Acres Grandee's Anda	B	158	Apr	1113	49.20	7076	304
*Wey Acres Grandee's Sheila	E	160	Apr	1227	51.81	6898	285

Wheeler, A. G., Wheeler Farms, Lowell, Ind. ARHT

†Wheeler Farms Eve	G	165	May	607	32.20	4053	215

White, George M., Gayhead Guernsey Farms, Coxsackie, N. Y.

*Carlinda's Phyllis	B	148	May	1770	94.54	8354	443
Gayhead's Her Acme	E	253	May	946	52.64	8182	441
Gayhead's Her Coed	F	304	May	1007	51.79	9731	385
Gayhead's Im-pudent	G	143	May	1113	51.45	5330	238
Gayhead's In-finite	G	114	May	1444	75.25	5171	267
Gayhead's In-heritance	G	269	May	725	40.54	6959	371
Gayhead's In-nate	G	124	May	1147	58.30	4480	231
Langmore Imperial Rose	F	168	May	955	54.06	5048	286

White, N. H., Jr., Enterprise, Mitchellville, Md. ARHT

¶Jinny A. of Enterprise	E	305	Feb	93	5.53	7853	394

White, W. T., Halfred Farms, Chagrin Falls, Ohio. ARHT

Indian's Phoebe Ann	F	365	May	367	19.93	7769	415
*Maradea Nancy Jane	A	278	May	1016	48.40	9167	393
Norman Farm's Pet	D	78	May	1387	63.98	3512	161
*Spencer Farm R. D. Romola	A	210	May	1173	59.13	8508	397
Spencer Farm Royal Beautiful	G	305	May	769	39.93	6786	336

Wigglesworth, Edward, Meredith Farm, Topsfield, Mass.

Meredith Aroma	G	208	May	1036	49.14	6685	317
Meredith Charm	G	244	May	1067	52.00	8784	398
Meredith Chessie	D	164	May	1043	48.64	5825	265
Meredith Heloise	E	191	May	895	51.03	5508	294
Meredith Iris	G	305	May	872	45.87	9488	474
Meredith Lucky Girl	G	149	May	1001	52.99	4854	242
Meredith Sparklet	F	290	May	847	43.13	8486	429
*Meredith Tonga	C	79	May	1234	52.84	3234	145
S. Meredith Courageous	D. Meredith Sappho						

Wiley, H. M., Cincinnati, Ohio. ARHT

*Darling's Hope	A	198	Feb	340	17.23	4210	209

Wilkie, John, Forge Hill Farm, New Windsor, N. Y. ARHT

*¶Foremost Orma	A	228	May	940	49.09	7608	360
*†Forge Hill Armistice Maid	A	182	May	828	44.89	5339	249
*†Forge Hill Barbara	E	251	May	553	29.84	5538	274
†Forge Hill Bellana	E	296	May	395	20.70	5254	230
Forge Hill Beulah	D	203	May	778	39.70	5824	272
*†Forge Hill Bopeep	E	128	May	831	43.08	3547	169
†Forge Hill Bounty Royal	C	160	May	798	37.46	4465	189
†Forge Hill Budred	E	305	Apr	41	1.88	6971	318
¶Forge Hill Famoloise	G	305	May	337	21.02	5153	269
*†Forge Hill Foremost Lindy	A	176	May	859	37.99	6180	262
†Forge Hill Janalpha	G	197	May	689	39.72	4637	228
†Forge Hill Janice	G	176	May	588	28.41	3459	157
*†Forge Hill Mary Lou	B	165	May	969	52.67	5633	271
S. Bell Buoy Predominant	D. Bournemouth's Mary Ann						
*¶Forge Hill Moloise	A	305	Apr	79	5.11	10167	547
†Forge Hill Odaffodil	E	229	May	691	43.58	6254	340
†Forge Hill OGarita	E	147	May	481	27.90	2936	152
*†Forge Hill Olga	C	115	May	672	40.96	2872	154
*†Forge Hill Olivette	E	113	May	634	37.39	2564	134
*†Forge Hill Olma	C	145	May	535	34.03	2737	157
*†Forge Hill Pollyann	A	248	May	871	43.93	8536	394
*Forge Hill Purity	B	139	May	861	41.94	4290	200
S. Bell Buoy Predominant	D. Forge Hill Foremost Lucy						
*†Forge Hill Rosalie	A	262	May	615	31.10	7082	332
†Forge Hill Valorette	A	264	May	706	39.35	6538	324
*¶Forge Hill Valphyllis	A	224	May	1140	51.57	7902	377
*Forge Hill Valrette	A	228	May	727	39.26	6796	358
*Lagrange Sunny	A	318	Apr	46	2.78	6839	371
*†Maple Lawn Cassandra	A	136	May	1514	60.42	6588	244
S. Horse Shoe Falls Colonel	D. Pixie of Maple Lawn Farms						
†Mira Vista's Lyra	B	213	May	980	55.98	7437	387
*†Mira Vista's Pyxie	A	162	Apr	970	44.07	5884	268
*†Sregor Millie	A	232	May	1019	47.11	8360	389
*†Sundown Stella	A	138	May	1098	54.93	5104	243
†Wyebrook Colleen Louise	C	246	May	579	31.51	5972	317

Wilkins, Charles A., Mound City Farm, Platteville, Wis.

Mound City Silky May	E	122	May	1286	52.10	5659	231

Williamson, F. B., Jr., Windybrook Farm, New Hope, Pa. ARHT

Celia-Gay of Far-View	A	350	Mar	332	16.24	9842	460
Pleasant Valley's Alice	B	105	May	1035	49.72	3455	165
Pleasant Valley's Folly	E	96	May	1034	51.71	3605	170
Windybrook Amblealong	G	331	May	715	40.04	8537	416
Windybrook Flipalong	G	191	May	680	36.09	4252	210
Windybrook Loafalong	G	227	May	757	33.91	6690	299
Windybrook Ringalong	E	121	May	767	35.45	3484	172
Windybrook Rosealong	G	37	May	1022	50.69	1187	59
S. Windybrook Stormalong	D. Cathedral Sequel's Rose						
Windybrook Satalong	G	37	May	1028	38.58	1202	47
S. Windybrook Romeo	D. Windy						
Windybrook Trotalong	G	324	May	552	32.87	6255	337

Willits, Robert P., Haddonfield, N. J.

†Jumbo's Betty	A	305	Mar	25	1.27	7804	329
†Jumbo's Marjorie of Wilna	A	208	May	957	42.91	7795	331
†Rex's Helen M. of Wilna	A	132	May	1253	47.50	5924	235

Wilson, Charles A., Brick House Farm, Chestertown, Md. ARHT

Beatrice Ann of Green Acres	G	95	May	1238	56.84	3356	151
S Broadland Fauntleroy	D. Josephine of Buck Neck						
Beryl of Green Acres	F	82	May	1582	67.11	3914	169
S. Broadland Masterpiece	D. Bertha of Green Acres						
Butter Lass of Green Acres	G	28	May	1184	42.51		
S. Broadland Fauntleroy	D. Buttercup's Maud of Buck Neck						
Green Acres' Black-Eyed Susan	G	14	Apr	560	25.40		
S. Broadland Masterpiece	D. Broadland Della						
Green Acres' Goldenrod	G	26	May	1292	54.30		
S. Broadland Masterpiece	D. Goldia of Green Acres						
Kate of Green Acres	F	99	May	1323	61.02	4171	185
S. Broadland Masterpiece	D. Kathryn of Green Acres						
March Hare of Green Acres	E	49	May	1899	72.93	2892	112
S. Broadland Masterpiece	D. Golden Patricia of Green Acres						

Wilson, S. B., Oriental Farms, Mankato, Minn.

Deke's Bonnie of Fieldon	E	179	May	797	36.60	5698	255
Oriental Lilo	B	121	May	1471	75.48	6458	320
Oriental Whipsy	G	213	May	726	36.38	5392	254
Rosalie's Belleflower	E	48	May	1372	49.81	2171	78
S. Oriental Torquedemus	D. Miss Prim's Rosalie						

Winter, Albert, Est., Mahwin Farms, Mahwah, N. J.

Nanette of Mahwin Farms	F	314	May	963	51.08	9529	505

Winthrop, Frederic, Groton House Farm, Hamilton, Mass. ARHT

Chedco Aileen	G	135	May	1083	49.64	4763	212
*Coronation Bethany	B	242	May	900	45.47	8490	423
*Groton House Caesar's Mine	C	104	May	1426	76.88	4915	253
Groton House Caesar's Prize	E	274	May	1051	54.03	10625	482
Groton House Caesar's Rosa	D	95	May	1400	58.83	3809	170
Groton House Philla	D	205	May	982	46.97	6957	314
Maybelle of Bridgmont	A	232	May	1096	54.37	9536	481

Witschi, Edward, Alpine Rose Guernseys, Mendon, Ohio.

Fairmaid of Alpine Rose	A	111	May	1244	49.78	4466	192
S. Albamont Saturnius	D. Goldy's Spotsy's Annetta						
Minnetta's King's Faithful	A	105	May	1409	49.35	4500	160
S. Minnetta's Itchen King of Ridgemere	D. Noble Lad's Dairymaid						
Pride's Noble Lassie	B	105	May	1355	69.67	4027	203
S. Pride's Noble Boy	D. Dorotha of Maple Grove						
Spotsy's Prince's Aphrodite	A	77	May	1407	58.54	3372	136
S. Goldy's Spotsy's Prince	D. Lynette of Highland Home Stock Farm						

Woods, Mort, Primrose Farm, Ardmore, Okla.

Bobo Marigold	G	255	May	690	34.05	9142	427
Magus' Frances of Primrose	G	112	May	819	40.40	3032	142
Obidiah's Mary of Primrose	G	42	Apr	768	26.14	1048	35
Obidiah's Nandina of Primrose	G	86	May	793	36.52	2288	99
Remembrance of Primrose	A	226	May	797	44.42	6669	342
Tzarina of Primrose	D	346	Aug	58	2.59	10261	471
Whimsical of Primrose	G	317	May	788	38.07	8568	381
Winnie of Primrose	G	365	May	454	21.98	10112	483

Woodward, E. G., Grassland Farm, Salisbury, Conn. ARHT

†Grassland Ledame	E	225	May	638	27.01	5256	221

†Grassland Ledelia	D	37	May	1890	73.34	2163	86
s. Grassland Left Bower	D. Grassland Modelia						
†Grassland Leno	F	206	Apr	677	29.34	5188	246
†Grassland Lerose	F	267	May	841	43.15	8724	424
Grassland Levesta	F	276	May	933	48.33	8898	400
†Grassland Lewinkie	F	254	May	1028	55.96	9446	481
Grassland Maple	F	193	May	784	31.69	5474	215
*†Grassland Trulecta	A	71	May	1459	64.20	3230	150
¶Grassland Valle Bowill	G	220	May	683	33.78	4799	220
¶Grassland Valle Jean	F	238	May	910	44.52	8034	387
†Grassland Valtype Valle	F	45	May	1114	42.02	1597	59
s. Fairview Sequel's Valle	D. Grassland Valtype						

Worrick, Wilbert & Mason, L. A., La Crest Farm, Columbia City, Ind. ARHT

†Buddie's Belle of Liberty Crest	A	274	May	510	28.41	6436	297
†Buddie's Lassie of Liberty Crest	A	128	May	861	37.04	4663	211
†Corona of Liberty Crest	A	279	Apr	402	22.70	7958	413
*Illiana Marigold	A	281	May	291	17.34	6615	358
†La Crest Lily	B	83	May	1044	46.90	2973	139
†La Crest Prudence	B	102	May	1007	53.17	3709	195
La Crest Wally	A	303	May	737	37.71	9948	501

Worthington, Alvin, Sunset View, Newtown, Pa. ARHT

†Beatrice of Sunset View	E	46	Apr	734	39.23	1145	61
s. Brookmead's Golden Master	D. Gwyn of Gwynllan Farm						
†Golden Master's Grace	A	33	Apr	1344	59.83	1465	65
s. Brookmead's Golden Master	D. Golden Master's Nellie						
†Gwyn of Sunset View	G	30	Apr	790	37.87		
s. Hardwick's Master	D. Gwyn of Gwynllan Farm						
†Hazel of Sunset View	A	46	Apr	1025	61.02	1572	90
s. Brookmead's Golden Master	D. Gay Boy's Lilly						
†Marie of Sunset View	A	30	Apr	742	30.07		
s. Brookmead's Golden Master	D. Albamont Liatris						
†Rosette of Sunset View	F	16	Mar	503	28.15		
s. Sunny Boy of Sunset View	D. Marshallvale Red Rose						

Worthington, John D., The Homestead, Bel Air, Md. ARHT

*†Benton's Sally Star	A	299	Apr	590	29.57	8721	392
*†Goldwood Alice	A	118	Apr	1099	47.40	4426	189
†Goldwood Arleen	E	101	Apr	825	37.95	3048	143
†Goldwood Blossom	G	278	Apr	314	22.72	4099	237
*†Goldwood Charity	A	172	Apr	874	45.30	6153	296
†Goldwood Glow	B	200	Apr	714	41.79	5569	273
†Goldwood Hardwick's Buttergirl	G	148	Apr	557	33.28	3204	168
†Goldwood Heather	F	251	Apr	706	41.32	5924	320
†Goldwood Miss	F	241	Apr	694	37.06	6264	274
*†Great Hopes Ruth	A	248	Apr	767	35.17	7590	318
*†Mobjack Heliotrope	A	201	Apr	769	34.69	6301	302

Worthington, John D., 3rd, The Homestead, Bel Air, Md. ARHT

*†Coldspring's Hardwick's Loise	D	70	Apr	1005	44.73	2424	107
†Goldwood Hardwick's Kathi	G	143	Apr	732	38.66	3715	173
†Seven Oaks Hazel Rose	G	277	Apr	531	27.01	5602	244
*†Wonder's Foremost Kathi	A	246	Apr	789	32.35	8097	335

Worthington, Richard W., The Homestead, Bel Air, Md. ARHT

*†Churn Creek's Lady	A	116	Apr	918	51.25	4026	198
†Goldwood Champion's Lady	G	57	Apr	746	39.79	1459	76
s. Goldwood Champion	D. Churn Creek's Lady						

Yakimoff, Nathan, Pine Hill Farm, Katonah, N. Y. ARHT

†Neptune's Flora of Pine Hill	F	253	Apr	773	44.26	7666	398
Pine Hill Dicta Beauty	F	179	Apr	961	41.84	6332	264
†Pine Hill Dicta Lassie	F	208	Apr	560	28.87	4520	219
†Pine Hill Dicta Rosie	F	176	May	876	37.50	5708	232
Pine Hill Foremost Primrose	E	230	Apr	928	43.17	8719	427
†Pine Hill Mei-Ling	F	160	May	888	40.85	5005	236

Yeomans, John O. & Bertha T., Elmcrest Farm, Coxsackie, N. Y. ARHT

Coxsackie Farms Cora Mae	A	190	May	1250	56.51	8344	386
Coxsackie Farms Lorna	G	242	May	865	39.79	6835	311
*Gayhead's Lady Bella	A	127	May	804	39.83	6387	293
Honeysuckle of Flint Hill	A	204	May	1276	61.25	9004	434
Lily of Flint Hill	G	152	May	987	43.45	5074	230
Lucretia of Elmcrest Farms	G	262	May	1077	49.46	9300	445
Minnie of Flint Hill	E	171	May	1129	58.98	7157	363
*Paulie of Flint Hill	C	207	May	1355	59.37	10069	460
Royal Bonny of Sunny Acres	A	220	May	1165	57.92	9359	436
Royal Dutchess of Sunny Acres	B	238	May	1040	49.01	9588	452
Susie of Flint Hill	G	222	May	874	38.03	6923	281

Young, A. J., Great Elm Farm, Rochester, N. H. ARHT

*Gay Folly's Minstress	E	259	May	911	43.68	9112	432
*Gay Folly's Sauciness	D	206	May	1126	46.74	8085	337
Great Elm Bellerina	G	129	May	1103	49.66	4990	230
*Great Elm Blossom	E	173	May	937	49.98	5858	296
Great Elm Glenda	G	200	May	1015	59.69	7341	385
Great Elm Luella	G	203	May	669	38.24	4918	253
Great Elm Primadonna	G	181	May	844	41.87	5820	270
Great Elm Pristina	G	135	May	881	37.90	3858	171
Great Elm Roselinda	G	365	May	512	29.51	9482	462
Ladderlook Freda 3d	F	112	May	1012	42.34	4120	164
Randot Adventmere 2d	C	144	May	954	52.60	4954	244
s. Rockingham Holliston Select	D. Randot Adventmere						

Young, C. C., Dun-Roven Farm, Germantown, Ohio. ARHT

†Dun-Roven Brilliant Girl	D	163	May	856	42.90	5214	260
Dun-Roven Cherry	A	96	May	1424	66.94	5037	239
†Dun-Roven Clara	A	154	May	1091	48.55	6560	296
†Dun-Roven Delane	G	100	May	794	36.93	2635	125
†Dun-Roven Flora	E	115	May	740	42.30	3055	147
†Dun-Roven Lucy	G	31	May	849	42.87		
s. Clara's Leader	D. Dun-Roven Jean						
†Dun-Roven Lustre Nellie	F	102	May	622	28.95	2424	110
†Dun-Roven Pearline	D	149	May	949	50.32	5330	257
†Dun-Roven Queenie	C	20	May	712	36.32		
s. Fairholme Master Mac	D. Dun-Roven May Flower						

Youngs, Arthur M., Wilgorlan Farm, Titusville, N. J. ARHT

*†Alcluyd Rilma Jessamine	A	60	Apr	1173	59.87	2475	130
*Brooklands Gem	A	363	May	942	53.53	14900	806
Brookside Farms Paula	G	234	May	1062	48.89	8011	358
*†Chetwynde's Hornet Beautiful	C	100	May	1249	59.96	4338	227
*¶Count's Rosalie	A	193	May	953	56.62	6319	347
*†Coventry Country Cora	C	141	May	1021	49.11	5376	263
*†Daylo Daisy Rose	E	78	May	789	45.71	2198	119
Daylo Peerless Annette	G	327	May	738	47.18	9322	529
*†Delhaven Daisy 2d	A	118	May	1036	44.27	4248	184
*Douglaston Viscountess Mansell	B	313	May	1110	64.29	12100	664
*†Dunwalke Magpie's Glory	C	57	May	1406	61.86	2478	109
s. Dunwalke Governor's Magpie	D. Dunwalke Butterfat's Glory						
*†Glenburnie Jeanie 2d	B	100	May	1790	91.87	3903	279
*†Kilmac Butterfat Jasmine	A	76	May	1324	74.16	3220	171
*†Kilmac Jasmine 2d	E	110	May	1032	67.08	3864	243
*Kilmac Pat's Tarquinie	E	126	May	1208	68.16	5315	277
*†Landhome Buttercup's Secret	A	218	May	1109	64.67	9028	476
*Landhome Butterfat Alice	C	247	May	1366	78.14	12673	690
†Landhome Butterfat's Hilda	E	31	May	1539	72.03		
s. Glengeran Butterfat	D. Landhome Al's Hilaria						
†Landhome Count's Alice	G	211	May	1041	48.52	7217	334
†Landhome Maxim's First Hope	C	92	May	1387	53.55	4299	172
†Landhome Maxim's Quaker Lass	E	65	May	1413	59.81	2848	125
*†Longlands Dairy Girl	B	190	May	1379	63.18	10967	480
*†Longlands Lucy	B	177	May	1250	57.91	8162	360
*†Longlands Viola	B	233	May	1058	53.34	8800	408
*†Maple Lane Steadfast's Gloria	E	305	May	601	36.24	8509	434
*†Mulhocaway Butterfat Miriam	B	82	May	913	37.82	3307	147
*†Mulhocaway Jester's Hope	D	79	May	1506	64.61	3970	173
*Mulhocaway Jester's Prim	D	288	May	916	44.08	9240	412
Mulhocaway Marvel	B	147	May	1311	68.21	6322	322
*†Mulhocaway Merit	A	189	May	798	52.70	6325	356
*†Mulhocaway Rose	A	34	May	1342	66.33	1449	71
s. Broadwater Cupid	D. Rockingham Hollirose						
*†Noel's Heartsease	C	121	May	1022	57.18	4322	228
*Peerless' Cuba Girl	C	281	May	1018	56.10	11432	612
Peerless' Fair Lady	D	262	May	958	55.13	9780	517
Peerless' Maxine	G	38	May	1109	55.59	1330	66
s. Green Meadow Peerless 2d	D. Valiant's Fiancee of Cinchona						
*†River Edge Roy's Ultra	A	126	May	1349	61.53	5813	262
*Shirley's Bud of Landhome	C	99	May	1993	90.68	6406	308
Wilgorlan's Ena	G	205	May	880	49.47	6263	335
†Wilgorlan's Jessie	G	84	May	1072	57.17	2996	146
Wilgorlan's Joan	G	316	May	713	38.38	8566	398
†Wilgorlan's Josie	G	126	May	881	52.35	3709	194
†Wilgorlan's Judy	G	245	May	882	44.40	6963	325
†Wilgorlan's June	F	102	May	789	47.66	2772	155
s. Hilltop Butterfat Anagram	D. Coventry Country Sheen						
Wilgorlan's Laura	G	354	May	692	34.15	8956	397
†Wilgorlan's Nola	G	105	May	940	42.33	3153	138
†Wilgorlan's Polly	G	155	May	940	46.64	4793	231

Youngs, Merle L., Zenda Farms, Clayton, N. Y. ARHT

†Agitator's Diva of Hendershore	F	188	May	838	48.23	5896	290
†Charles' Marie of Hendershore	A	106	May	1139	58.24	4234	214
Douglaston Maharani Barwani	F	277	May	544	33.29	5560	298
¶Mentor's Martha of Hendershore	G	230	May	844	46.85	6975	354
†M. Gold Mine's Choice	A	97	May	1226	66.24	3830	198
¶Zenda Annabelle's Corneta	G	163	May	776	46.58	4508	231
Zenda Deva's Cordelia	G	260	May	740	38.86	7913	360
†Zenda Elanie's Colleen	G	288	May	504	29.98	6494	319
†Zenda Hope's Canada	F	178	May	898	46.73	5354	265
†Zenda Mitzi's Chandra	G	139	May	1459	72.82	6110	315
Zenda Roseberry's Coquette	G	267	May	659	37.66	6320	305
†Zenda Rose's Cristina	F	100	May	1205	72.91	3813	217

Ziegler, Howard J., Fireside Farms, Clyde, Ohio. ARHT

*†Aigler Farm Rose Marie	A	230	Mar	752	42.64	7149	366
*†Ben's Fashion Linda	A	124	Mar	1156	67.07	5451	297
*†Count's Connie	A	193	Mar	1106	57.40	8698	460
†Marilea Annabel	B	81	Mar	1264	56.40	3510	156
Marilea Darleen	F	311	Mar	583	33.81	8640	410

Zugelter, Frank, Cincinnati, Ohio. ARHT

Brookside's Adella	G	62	May	1095	56.29	2108	102
s. Conqueror's Noble	D. Hickory Grove's Primrose						
Brookside's Almeda	G	351	May	707	40.52	8677	458
Brookside's Dollie Rosa	F	102	Apr	707	34.29	2582	125
Brookside's Royal Leto	G	163	May	804	40.65	4393	225
Brookside's Silver Bonny Lou	G	256	May	898	37.38	7968	329
Goldmead Butterfat Clara	E	365	May	9	.67	7488	373
Goldmead Butterfat Honor Cora	A	37	Apr	1427	79.67	1724	96
s. Butterfat Golden Noble	D. Goldmead Cora's Pageant						
Willow Mead Mary Ann	F	365	May	185	10.98	8974	466

Visit Iowagold

A group of breeders around Des Moines, Iowa, representing part of District No. 6, held a meeting at Iowagold Farm, operated by Kilpatrick & Bernhardt at Woodward, Iowa. This herd is one of the largest pure bred herds in the state and they have several cows on A. R. test. They have a combination of Boulder Bridge and Pine Manor breeding that is working out very well from the standpoint of type and production.

While the gathering was an informal one, those present went through the herd and saw the herd sires, the tour being conducted by Willis Bulen, the herdsman.

TEN LEADING COWS

In the Several Classes of the Advanced Register

		Lbs. Milk	% B.F.	Lbs. B. F.	% of requirement
CLASS A Five Years and Over. Minimum Requirement 400.0 lbs. Butter Fat. Includes both the Single and Double Letter Classes. Duration of record, 365 days.	Cathedral Rosalie 334299 A. R. 37514	23714.5	5.12	1213.1	303.3
	Noranda's Milkmaid 266975 A. R. 30290	19654.6	5.88	1155.8	289.0
	Countess Prue 43785 A. R. 6909	18626.9	5.92	1103.3	275.8
	Murne Cowan 19597 A. R. 1906	24008.0	4.57	1098.2	274.5
	*C. F.'s Mint Julip 482422 A.R. 51684—AA	20881.6	5.22	1090.2	272.6
	Nancy Hanks of Silver Maples 380583 A. R. 56973	20074.7	5.41	1087.0	271.8
	Wonder of Woodside 474809 A. R. 55386—AA	20823.7	5.20	1083.4	270.9
	Superb's Faithful 410579 A. R. 36450—AA	19678.7	5.47	1077.4	269.4
	May Rilma 22761 A. R. 1726	19673.0	5.46	1073.4	268.4
	Baudy's Daisy of Buena Vista 212457 A. R. 24159	21055.8	5.05	1063.4	265.9
CLASS B Four and One-Half to Five Years.** Minimum Requirement 381.8 lbs. Butter Fat. Includes both the Single and Double Letter Classes. Duration of record, 365 days.	Anesthesia Faith of Hill Stead 114354 A. R. 12732	19741.9	5.64	1112.5	279.8
	Alfalfa Farm Primrose 474545 A. R. 51388—BB	17564.5	6.17	1083.9	275.5
	Alfalfa Farm Lute 442408 A. R. 41091—BB	17378.6	6.09	1058.0	271.1
	Cathedral Dorothy's Lass 368252 A. R. 35742—BB	18814.8	5.55	1043.3	264.1
	Florham Beauty Rose 460946 A. R. 41540	19090.6	5.42	1033.8	268.9
	Wolfpen Lilac 221332 A. R. 30481	17637.6	5.83	1028.3	262.7
	Twin Hickory's Jane 488449 A. R. 59253	18079.4	5.58	1009.4	253.1
	Alfalfa Farm Heloise 471657 A. R. 46261—BB	15951.6	6.31	1006.2	255.8
	Hilltop Butterfat Rosette 265850 A. R. 29754	18210.9	5.33	970.9	247.4
	Sunny Valley's Favorite 559287 A. R. 46722—BB	22012.1	4.38	963.1	241.0
CLASS C Four to Four and One-Half Years.** Minimum Requirement 363.5 lbs. Butter Fat. Includes both the Single and Double Letter Classes. Duration of record, 365 days.	Tarbell Farms Royal Lenda 467961 A. R. 44953	20508.9	5.41	1109.0	304.8
	Bournedale Princess Coronet 476764 A. R. 44719—CC	18859.8	5.40	1019.3	271.7
	Endean Marjean 553126 A. R. 65106	17343.1	5.78	1003.2	264.0
	Beechford's Glow 437962 A. R 40337—CC	17812.0	5.55	987.8	261.3
	Bright Lad's Actress 397598 A. R. 37663	19146.6	5.12	980.5	262.3
	Avalawn's Marie 329319 A. R. 31990	15793.4	6.16	973.2	255.4
	Foremost Lida 460693 A. R. 40042—CC	17674.8	5.45	962.4	253.1
	D. B. Daisy 342210 A. R. 34168—CC	19805.5	4.79	949.2	249.7
	Douglaston King's Rosalind 450326 A. R. 45161—CC	16236.7	5.79	940.3	246.9
	Superb's Faithful 410579 A. R. 36450—CC	17363.3	5.36	931.5	248.7
CLASS D Three and One-Half to Four Years.** Minimum Requirement 345.3 lbs. Butter Fat. Includes both the Single and Double Letter Classes. Duration of record, 365 days.	Green Meadow Lustre 226332 A. R. 25816	16371.8	5.98	978.3	270.8
	Beaverbrook Madonna 548471 A. R. 54074—DD	18817.4	5.02	943.7	266.5
	Atamannsit La Noce 162411 A. R. 20367	15328.4	6.09	933.3	263.0
	La Noce's May Rose 19329 A. R. 11788	18119.9	5.15	932.8	266.0
	Klondike Jette 442728 A. R. 40133—DD	18238.3	5.10	930.3	262.9
	Franchester Clara 369386 A. R. 35101—DD	17939.1	5.13	920.7	258.0
	Convent's Ultra Queen Rose 127433 A. R. 16513	16598.0	5.51	915.2	257.7
	Dolly Dimple 19144 A. R. 628	18458.8	4.91	906.9	256.5
	Beaverbrook Morning Glory 608691 A. R. 53062—DD	19644.5	4.59	902.1	256.3
	Farmhill R. Jeannine 492565 A. R. 52262	20769.4	4.34	900.5	249.2
CLASS E Three to Three and One-Half Years.** Minimum Requirement 327.0 lbs. Butter Fat. Includes both the single and Double Letter Classes. Duration of record, 365 days.	Tarbell Farms Peerless Margo 613193 A. R. 52524—EE	18501.4	5.48	1013.3	294.4
	Whimsy May Day 581688 A. R. 58615	17341.8	5.55	963.3	280.9
	Alfalfa Farm Flute 442406 A. R. 40949—EE	16206.2	5.94	962.9	286.7
	Marigot of Starr Farm 621640 A. R. 66406—EE	15284.3	6.03	921.3	281.1
	Adohr Supreme Calico 529835 A. R. 51027	15475.5	5.94	920.0	275.1
	Wolfpen Amber 399378 A. R. 38997	17065.0	5.35	913.8	264.9
	Riegeldale Majesty's Buttercup 599755 A. R. 60123—EE	15272.2	5.94	907.4	263.3
	Cherub's Elsie of Dellwood 379788 A. R. 38637	13345.5	6.74	899.0	260.5
	Charlescote Progress 497161 A. R. 47422—EE	18557.7	4.82	894.8	260.2
	*Rock Creek Milky Way 691150 A. R. 62891	15674.9	5.65	885.4	261.9
CLASS F Two and One-Half to Three Years.** Minimum Requirement 308.8 lbs. Butter Fat. Includes both the Single and Double Letter Classes. Duration of record, 365 days.	Green Meadow Melba 384421 A. R. 37063—FF	15342.9	6.28	963.9	303.2
	Brookwood Rita 467488 A. R. 49678	16580.5	5.54	918.4	282.0
	Beechford's Carol 402107 A. R. 38754	15851.9	5.45	864.3	279.6
	Cathedral Rose Rilma 421823 A. R. 40336	16881.5	5.12	863.6	277.8
	Bournedale Dandy Girl 518651 A. R. 51937—FF	14094.7	6.05	853.1	270.0
	Maxim's May Queen of Dassel 136484 A. R. 17894	13967.1	6.09	849.9	262.0
	Douglaston King's Charlotte 425810 A. R. 41836—FF	15228.4	5.44	828.4	267.2
	Brightness of Indian Bridge 85110 A. R. 11524	14460.0	5.71	826.0	258.2
	Shorewood Mademoiselle 168410 A. R. 20965	12348.7	6.59	813.8	257.2
	Nella Jay of Pencoyd 77520 A. R. 8730	16325.6	4.97	810.6	250.3
CLASS G Under Two and One-Half Years.** Minimum Requirement 290.5 lbs. Butter Fat. Includes both the Single and Double Letter Classes. Duration of record, 365 days.	Florham Irene 239740 A. R. 25958	14646.9	6.18	905.0	303.8
	Cherub's Bell of Hill Girt 594827 A. R. 59055	13715.6	6.29	862.9	284.8
	Foremost Nanita 507034 A. R. 50078	16131.7	5.32	857.4	285.2
	Flying Horse Royal Rose 641767 A. R. 64145—GG	15059.4	5.66	853.0	278.9
	Eastleigh Mary 415225 A. R. 40948—GG	14360.4	5.94	852.9	279.1
	Cathedral Jane Rilma 436664 A. R. 41716—GG	16681.0	5.08	847.6	279.1
	Florham Polly 307289 A. R. 31987	15463.7	5.47	846.6	278.9
	King's Adele of Dellwood 569640 A. R. 57393	15592.0	5.41	842.9	280.7
	Loma Burnella 246171 A. R. 26388	12900.0	6.45	832.6	286.0
	Foremost Lida 460693 A. R. 40042—GG	15537.7	5.32	826.6	274.1

Average Yield of 70 Class Leaders: 17391.4 lbs. Milk; 955.4 lbs. Butter Fat; 5.49 per cent.

The above are as they appeared July 15, 1944.

SUMMARY OF 49445 SINGLE LETTER RECORDS

	Records	Lbs. Milk	Lbs. B. F.	Per Cent
Class A	14052	11730.8	576.3	4.91
Class B	3164	11351.2	562.8	4.96
Class C	3530	10980.2	542.3	4.94
Class D	3972	10593.2	527.7	4.98
Class E	4770	9995.6	503.0	5.03
Class F	6355	9892.4	485.2	4.90
Class G	13602	9323.9	465.8	5.00
	49445	10495.7	519.9	4.95

Milk Production
Best Year's Record 24008.0 lbs.
Av. Ten Largest Records 22444.4 lbs.

Butter Fat Production
Best Year's Record 1213.1 lbs.
Av. Ten Largest Records 1113 6 lbs.

*First appearance in this list.

**Requirement: For each day over the minimum age add 0.1 lb. butter fat to the minimum requirement.

TEN LEADING COWS

In the Several Classes of the Roll of Honor

		Lbs. Milk	% B. F.	Lbs. B. F.	% of requirement
CLASS AA Five Years and Over. Minimum Requirement 400.0 lbs. Butter Fat. Must carry a calf for at least 200 days of the record. Duration of record, 365 days.	*C. F.'s Mint Julip 482422 A. R. 51684	20881.6	5.22	1090.2	272.6
	Wonder of Woodside 474809 A. R. 55386	20823.7	5.20	1083.4	270.9
	Superb's Faithful 410579 A. R. 36450	19678.7	5.47	1077.4	269.4
	Superb's Faithful 410579 A. R. 36450	19471.2	5.23	1017.5	254.4
	Ideal's Emperor's Susie 454010, A. R. 41021	21500.9	4.72	1014.6	253.7
	Nora Belle of Hill Girt 360858 A. R. 33825	16426.8	6.16	1012.3	253.1
	Gem of Kitchener 431887 A. R. 43530	17634.2	5.66	997.7	249.4
	Rancho Cavalier's Priscilla 329945 A. R. 29973	20199.7	4.93	996.8	249.2
	Avis Acres Robin 429932 A. R. 64510	20416.7	4.85	990.8	247.7
	Blossom of Ware 527033 A. R. 43100	18179.4	5.45	990.4	247.6
CLASS BB Four and One-Half to Five Years.** Minimum Requirement 381.8 lbs. Butter Fat. Must carry a calf for at least 200 days of the record. Duration of record, 365 days.	Alfalfa Farm Primrose 474545 A. R. 51388	17564.5	6.17	1083.9	275.5
	Alfalfa Farm Lute 442408 A. R. 41091	17378.6	6.09	1058.0	271.1
	Cathedral Dorothy's Lass 368252 A. R. 35742	18814.8	5.55	1043.3	264.1
	Alfalfa Farm Heloise 471657 A. R. 46261	15951.6	6.31	1006.2	255.8
	Sunny Valley's Favorite 559287 A. R. 46722	22012.1	4.38	963.1	241.0
	Adohr Supreme Calico 529835, A. R. 51027	17596.7	5.44	957.6	249.3
	Blossom of Ware 527033 A. R. 43100	17716.6	5.37	951.9	239.5
	Sunny Valley Ethereal 512562 A. R. 42095	18170.1	5.19	943.4	245.3
	Supreme's Janice 356072 A. R. 35633	20012.5	4.71	942.4	238.8
	Orchard View Melody 285457 A. R. 33498	15194.8	6.08	923.7	232.9
CLASS CC Four to Four and One-Half Years.** Minimum Requirement 363.5 lbs. Butter Fat. Must carry a calf for at least 200 days of the record. Duration of record. 365 days.	Bournedale Princess Coronet 476764 A. R. 44719	18859.8	5.40	1019.3	271.7
	Beechford's Glow 437962 A. R. 40337	17812.0	5.55	987.8	261.3
	Foremost Lida 460693 A. R. 40042	17674.8	5.45	962.4	253.1
	D. B. Daisy 342210 A. R. 34168	19805.5	4.79	949.2	249.7
	Douglaston King's Rosalind 450326 A. R. 45161	16236.7	5.79	940.3	246.9
	Superb's Faithful 410579 A. R. 36450	17363.3	5.36	931.5	248.7
	Maple Lane Monarch's Fashion 341461 A. R. 33971	16085.3	5.76	926.5	243.6
	Contender's Patsey 558403 A. R. 63702	18411.0	4.99	919.5	248.4
	Maple Lane Africander's Jackie 469040 A. R. 54509	17715.4	5.13	908.4	245.2
	Bournedale Dolly Violet 468152 A. R. 45210	16846.8	5.41	884.7	232.6
CLASS DD Three and One-Half to Four Years.** Minimum Requirement 345.3 lbs. Butter Fat. Must carry a calf for at least 200 days of the record. Duration of record, 365 days.	Beaverbrook Madonna 548471 A. R. 54074	18817.4	5.02	943.7	266.5
	Klondike Jette 442728 A. R. 40133	18238.3	5.10	930.3	262.9
	Franchester Clara 369386 A. R. 35101	17939.1	5.13	920.7	258.0
	Beaverbrook Morning Glory 608691 A. R. 53062	19644.5	4.59	902.1	256.3
	Sunny Valley's Favorite 559287 A. R. 46722	19524.8	4.61	899.3	251.3
	Lynbrook Anita 453981 A. R. 37605	15942.9	5.61	895.1	251.2
	Argilla Ceres 464484 A. R. 48405	15009.8	5.87	880.9	247.0
	Tarbell Farms Peerless Sibyl 692912 A. R. 60730	16848.6	5.19	874.6	251.5
	Count's Sunshine 550240 A. R. 54797	17348.7	5.03	873.1	242.5
	May Royal's Eloise 249165 A. R. 27857	14498.3	6.00	870.2	240.1
CLASS EE Three to Three and One-Half Years.** Minimum Requirement 327.0 lbs. Butter Fat. Must carry a calf for at least 200 days of the record. Duration of record, 365 days.	Tarbell Farms Peerless Margo 613193 A. R. 52524	18501.4	5.48	1013.3	294.4
	Alfalfa Farm Flute 442406 A. R. 40949	16206.2	5.94	962.9	286.7
	Marigot of Starr Farm 621640 A. R. 66406	15284.3	6.03	921.3	281.1
	Riegeldale Majesty's Buttercup 599755 A. R. 60123	15272.2	5.94	907.4	263.3
	Charlescote Progress 497161 A. R. 47422	18557.7	4.82	894.8	260.2
	Lynbrook Milkyway 394108 A. R. 34033	12402.1	7.10	880.5	259.8
	Pansy Ann of Grassy Grove 459288 A. R. 42657	16628.7	5.29	879.1	262.0
	Reveller's Fanny 411270 A. R. 38276	15648.3	5.52	863.5	259.7
	Florham Crystal 404060 A. R. 39628	15532.5	5.46	847.5	251.3
	New Hope Gardenius's Laughter 439203 A. R. 41395	18181.8	4.64	844.5	246.2
CLASS FF Two and One-Half to Three Years.** Minimum Requirement 308.8 lbs. Butter Fat. Must carry a calf for at least 200 days of the record. Duration of record, 365 days.	Green Meadow Melba 384421 A. R. 37063	15342.9	6.28	963.9	303.2
	Bournedale Dandy Girl 518651 A. R. 51937	14094.7	6.05	853.1	270.0
	Douglaston King's Charlotte 425810 A. R. 41836	15228.4	5.44	828.4	267.2
	Holly Farm Mirth 697426 A. R. 63602	13919.2	5.79	806.1	249.2
	Rockingham Holliru 599534 A. R. 53308	14568.9	5.51	802.8	248.0
	Green Meads Lady Desire 596807 A. R. 53101	14864.8	5.39	800.8	245.8
	Klondike Kristin 446555 A. R. 45383	14138.5	5.66	800.6	253.8
	Cathedral Kate S.'s Kate 470570 A. R. 46200	14680.1	5.42	795.5	250.5
	Green Meads Lady Topaz 658215 A. R. 59726	14178.2	5.60	794.3	246.3
	Gayoso Incavo's Princess 178772 A. R. 21820	13540.0	5.65	765.3	245.7
CLASS GG Under Two and One-Half Years.** Minimum Requirement 290.5 lbs. Butter Fat. Must carry a calf for at least 200 days of the record. Duration of record, 365 days.	Flying Horse Royal Rose 641767 A. R. 64145	15059.4	5.66	853.0	278.9
	Eastleigh Mary 415225 A. R. 40948	14360.4	5.94	852.9	279.1
	Cathedral Jane Rilma 436664 A. R. 41716	16681.0	5.08	847.6	279.1
	Foremost Lida 460693 A. R. 40042	15537.7	5.32	826.6	274.1
	Chuckanut Linneta 288172 A. R. 30016	13156.9	6.26	823.9	280.8
	Green Meads Lady Willow 658219 A. R. 58878	15344.0	5.31	815.5	264.3
	Flying Horse Select Primrose 614628 A. R. 58690	12816.2	6.36	815.5	266.0
	Whimsy May Day 581688 A. R. 58615	15580.2	5.21	812.1	269.2
	Flying Horse Royal Phyllis 614634 A. R. 62911	15010.5	5.36	804.9	266.3
	Alfalfa Farm Lute 442408 A. R. 41091	13171.3	6.11	804.6	271.9

Average Yield of 70 Class Leaders: 16846.2 lbs. Milk; 914.9 lbs. Butter Fat; 5.43 per cent.

The above are as they appeared July 15, 1944.

SUMMARY OF 21177 DOUBLE LETTER RECORDS

	Records	Lbs. Milk	Lbs. B. F.	Per Cent
Class AA	5344	11824.8	581.3	4.92
Class BB	1517	11576.1	576.5	4.98
Class CC	1648	11069.0	553.5	5.00
Class DD	1839	10836.3	542.5	5.01
Class EE	2193	10261.6	515.5	5.02
Class FF	2637	9883.4	499.5	5.05
Class GG	5999	9660.8	483.2	5.00
	21177	10645.7	530.6	4.98

Milk Production
Best Year's Record 22012.1 lbs.
Av. Ten Largest Records 20982.8 lbs.

Butter Fat Production
Best Year's Record 1090.2 lbs.
Av. Ten Largest Records 1050.1 lbs.

*First appearance in this list.

**Requirement: For each day over the minimum age add 0.1 lb. butter fat to the minimum requirement.

TEN LEADING COWS

In the Several Classes of the Farmers' Division

		Lbs. Milk	% B. F.	Lbs. B. F.	% of requirement
CLASS AAA Five Years and Over. Minimum Requirement 360.0 lbs. Butter Fat. Duration of record, 305 days. Milked twice daily. Must carry calf for 175 days.	Imp. Hilltop Butterfat's Clara 160768 A. R. 19408	15963.3	5.39	860.1	238.9
	Mollie Starbright 478337 A. R. 45593	15285.3	5.17	790.1	219.5
	Barnegat Itea 377904 A. R. 37068	13539.5	5.79	784.5	217.9
	Evergreen's Hopeful Rilma 557885 A. R. 65214	15175.2	5.06	768.3	213.4
	Rock Creek Madwatch 597613 A. R. 52558	14126.5	5.43	766.7	213.0
	Madaline of Orchardhurst 350846 A. R. 39092	16182.9	4.73	765.2	212.6
	Sapeloe Royal Mary 329353 A. R. 40335	13348.8	5.70	760.9	211.4
	Foxburg's Neater's Gillyflower 323051 A. R. 36579	12638.1	5.79	731.6	203.2
	Imp. Dunwalk Gem's Beauty 190667 A. R. 22901	14099.6	5.16	727.7	202.1
	Hartzell's Gertrude's Verarose 230986 A. R. 27982	12732.4	5.66	721.0	200.3
CLASS BBB Four and One-Half to Five Years.** Minimum Requirement 341.8 lbs. Butter Fat. Duration of record, 305 days. Milked twice daily. Must carry calf for 175 days.	Chuckanut Elegance 387974 A. R. 37136	14710.8	5.42	797.7	222.6
	Hilltop Governor's May Rose 387057 A. R. 36732	12472.2	5.86	730.3	208.5
	Greyholme's Choice Christine 260166 A. R. 28604	13513.5	5.40	729.1	206.8
	Johnson's Betty's Patsy 647043 A. R. 57544	11284.7	6.32	713.1	205.2
	King Hill Rexqueen 516679 A. R. 54726	13178.8	5.39	710.9	197.6
	Bear Canyon's Ruby 253962 A. R. 30795	12074.2	5.88	710.3	204.9
	Lockshore Golden Locks 366476 A. R. 34578	17096.0	3.99	682.6	195.3
	Ashland Dutchess Roselle 552418 A. R. 54963	12584.8	5.41	681.1	198.8
	Lockshore Merry Maid 459239 A. R. 42550	14228.1	4.77	678.9	197.9
	Rockingham Ultra Brilliant 577366 A. R. 54025	13711.3	4.95	678.6	190.1
CLASS CCC Four to Four and One-Half Years.** Minimum Requirement 323.5 lbs. Butter Fat. Duration of record, 305 days. Milked twice daily. Must carry calf for 175 days.	Maggie's Snowdrop 291368 A. R. 31415	16967.5	4.65	788.9	232.3
	Rock Creek Fanciful 591448 A. R. 52114	14312.5	5.47	783.6	235.0
	Alfalfa Farm Flute 442406 A. R. 40949	12499.2	6.05	756.6	223.7
	Mariondale Emmaline 479738 A. R. 52127	14555.8	5.01	729.5	224.0
	Coldspring's Clara Louise 289730 A. R. 34032	14348.2	4.87	698.6	209.0
	Two Brooks Contessa 532120 A. R. 51545	13024.5	5.22	679.9	200.7
	Darigold Pansy 355941 A. R. 38638	12816.0	5.23	670.9	203.2
	C. F.'s Fancy Rilma Rose 565943 A. R. 58415	12178.4	5.46	664.4	195.9
	Wesclair Peaceful 571043 A. R. 51472	12991.1	5.07	658.6	193.8
	Imp. Jessica of St. George's 207130 A. R. 20594	11764.6	5.59	657.1	197.6
CLASS DDD Three and One-Half to Four Years.** Minimum Requirement 305.3 lbs. Butter Fat. Duration of record, 305 days. Milked twice daily. Must carry calf for 175 days.	Johnson's Betty's Patsy 647043, A. R. 57544	11604.2	6.47	751.2	244.8
	Rock Creek Madwatch 597613 A. R. 52558	14262.2	5.26	749.8	233.9
	Western Glow Noble May 561090 A. R. 59094	15045.1	4.88	734.1	230.3
	Quanqual Buttercup 329821 A. R. 33876	16314.1	4.48	731.2	229.7
	Flying Horse Select Primrose 614628 A. R. 58690	11479.1	6.21	712.4	228.3
	Autocrat's Masher Maid 316061 A. R. 31392	12198.4	5.45	664.8	212.1
	Bear Canyon's Ruby 253962 A. R. 30795	11510.7	5.62	647.4	210.3
	Monarch's Dimple 496732 A. R. 43392	11441.9	5.63	644.7	208.1
	Grassland Valstar 562696, A. R. 57281	14685.0	4.38	643.6	207.1
	Broadland Glamour 559680 A. R. 57547	12432.8	5.04	626.1	205.1
CLASS EEE Three to Three and One-Half Years.** Minimum Requirement 287.0 lbs. Butter Fat. Duration of record, 305 days. Milked twice daily. Must carry calf for 175 days.	Rock Creek Parisian 591452 A. R. 58251	15151.7	5.01	759.3	250.6
	Rock Creek Fanciful 591448 A. R. 52114	13295.3	5.45	724.7	245.0
	Convent's A. Fantasy 355966 A. R. 34481	12795.8	5.64	721.6	238.6
	Lady's Pet of Betts Homestead 542376 A. R. 52523	13327.7	5.41	720.5	240.5
	Hope's Reddy of Clallam County 341503 A. R. 34661	13542.1	5.24	710.1	242.2
	Maggie's Snowdrop 291368 A. R. 31415	14431.3	4.63	668.2	221.0
	Dunwalke Buttercup's Governess 529397 A. R. 53662	15366.7	4.30	660.1	217.9
	Fleurette of Northshire 221629 A. R. 25105	12254.2	5.34	654.2	214.8
	Western Glow Butterfat Clarissa 505411 A. R. 46372	12661.6	5.09	644.1	211.2
	Lincoln Splitsilk 451465 A. R. 43226	13071.2	4.92	643.6	217.1
CLASS FFF Two and One-Half to Three Years.** Minimum Requirement 268.8 lbs. Butter Fat. Duration of record, 305 days. Milked twice daily. Must carry calf for 175 days.	Western Glow Jean's Gloria 600663 A. R. 62344	13115.9	5.34	700.6	257.9
	Western Glow Mayflower 369869 A. R. 35931	12794.6	5.09	650.9	241.4
	Quanqual Buttercup 329821 A. R. 33876	14601.5	4.34	633.4	227.0
	Autocrat's Masher Maid 316061 A. R. 31392	11427.5	5.47	625.6	226.6
	Hilltop Butterfat Maid 265849 A. R. 29441	11848.1	5.18	614.1	227.4
	Red Rose Electra 442145 A. R. 42656	11950.5	5.12	611.5	226.4
	Beacon Hill Arabis 474550 A. R. 47822	11508.2	5.15	593.0	213.1
	Carol of Silver Maples 251791 A. R. 26226	13423.2	4.40	591.2	208.1
	Norlina of Chicona 506753 A. R. 40459	10697.9	5.52	590.8	212.2
	Heartsease Butterfat Jane 312141 A. R. 32989	11570.9	5.09	589.5	205.6
CLASS GGG Under Two and One-Half Years.** Minimum Requirement 250.5 lbs. Butter Fat. Duration of record. 305 days. Milked twice daily. Must carry calf for 175 days.	Lady's Pet of Betts Homestead 542376 A. R. 52523	12618.5	5.12	645.6	247.7
	Harmony Hollow Jacqueline 633222 A. R. 66538	12104.9	5.17	625.9	233.5
	Chuckanut Phyllis 444910 A. R. 40950	12050.1	5.18	624.0	242.3
	Mollie Starbright 478337 A. R. 45593	11780.0	5.29	623.5	237.0
	Prairie Bloom Boots 542174 A. R. 53307	12851.2	4.74	609.2	241.8
	Waldorf's Nancy's Natalie 246256 A. R. 27152	11266.3	5.33	600.8	226.5
	Convent's A. Fantasy 355966 A. R. 34481	10759.3	5.57	598.9	224.1
	Tarbell Farms Peerless Margo 613193 A. R. 52524	10848.8	5.49	596.1	225.5
	Escalon Primrose 404285 A. R. 34480	11053.6	5.35	591.2	221.6
	Meadow Spring Lulu 637388 A. R. 65015	10037.9	5.88	590.5	221.8

Average Yield of 70 Class Leaders: 13122.6 lbs. Milk; 685.6 lbs. Butter Fat; 5.22 per cent.

The above are as they appeared July 15, 1944.

SUMMARY OF 14199 TRIPLE LETTER RECORDS

	Records	Lbs. Milk	Lbs. B. F.	Per Cent
Class AAA	3016	9327.4	458.4	4.91
Class BBB	785	9091.3	454.4	5.00
Class CCC	1123	8645.8	432.0	5.00
Class DDD	1180	8367.9	418.0	5.00
Class EEE	1792	7979.8	399.7	5.01
Class FFF	1749	7471.1	373.0	4.99
Class GGG	4554	7157.8	354.1	4.95
	14199	8086.1	401.3	4.96

Milk Production	Butter Fat Production
Best Triple Letter Record 17100.4 lbs.	Best Triple Letter Record 860.1 lbs.
Av. Ten Largest Records 16169.2 lbs.	Av. Ten Largest Records 786.6 lbs.

**Requirement: For each day over the minimum age add 0.1 lb. butter fat to the minimum requirement.

More Buyers Select Groton House...

CONGRATULATIONS—MR. R. UDELL THORNTON OF HIGH HILL FARMS, NEW BEDFORD, on selecting a Groton House animal at the New England Sale—**Holly Farm Roberta** topping the sale at $2,000. Roberta is safe in calf to **Pine Manor Legacy.** TO PLAYHAVEN FARMS, owned by MR. E. J. POAG at BURT, MICHIGAN, goes a Levity daughter, **Groton House Levity's Laughter.**

Our Sire

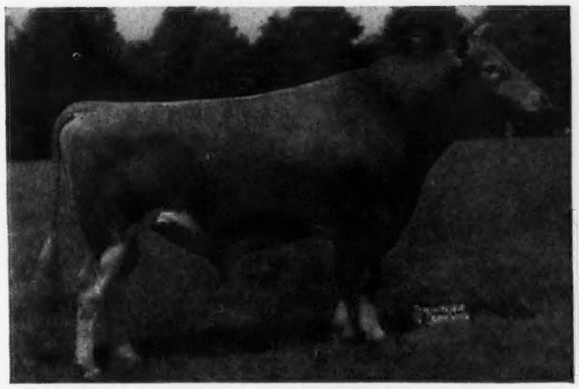

PINE MANOR LEVITY'S LEGACY
His first six daughters sold averaged $2,411.

His Dam

GREEN MEADOW LEVITY
13961.0—707.6—FF
Daughter of Shuttlewick Levity.

Our Consignment to

MAINE STATE SALE

AT

Skowhegan, August 17, 1944

A son of **Pine Manor Levity's Legacy**

GROTON HOUSE LEVITY'S BANNER

Born: April 12, 1943

His dam is Roxanna of Bridgemont, 13989.8—629.5—A.

He is a real one—the kind that our buyers are demanding.

Groton House Farm • **Hamilton, Massachusetts**
P. O. IPSWICH, MASS.

FREDERIC WINTHROP, Owner — WILFRED JORDAN, Manager

T. B. Accredited No. 461376 . . Bang's Free No. 11

Indiana Fall Sale *October 4, 1944*

FAIR GROUNDS, LAFAYETTE, INDIANA

First Consignments to the Sale come from Pine Manor

A Son and and Two Daughters of

Coronation King of Pine Manor

(CORONATION ROSE KING—GREEN MEADOW MINUET—864.2—A)

His last 24 sons and daughters sold averaged $2,307.00 including public and private sales.

His Dam

PINE MANOR CROWN JEWEL

PINE MANOR KING'S BONANZA

Dam: PINE MANOR CROWN JEWEL, 833.2—DD, daughter of Coronation Rose King and Coronation Coronet, 726.1—A. Full sister to Pine Manor Crown Majesty, recently returned to Pine Manor as one of the Herd Sires.

Her Dam

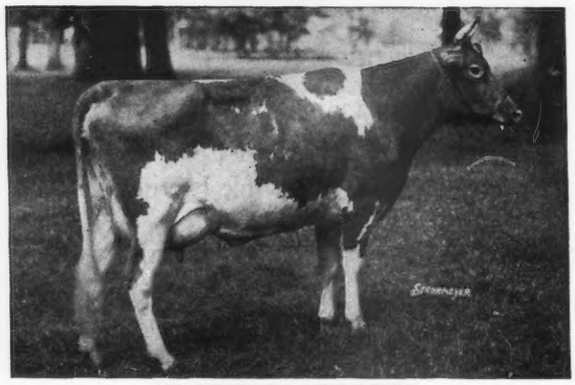

FLORHAM CRYSTAL

PINE MANOR KING'S LIANA

Dam: FLORHAM CRYSTAL, 966.9—AA, daughter of Langwater Country Gentleman and out of Florham Dolly, 834.1—A, daughter of Langwater Star Gazer. **Bred to Gardenville Supreme.** By Riegeldale Melba's Emory and out of Douglaston Baroness Darling, 671.2—GG, daughter of Douglaston Crown Prince and Douglaston King's Charlotte, 988.3—AA.

No picture available but will be in catalog.

A good one recently sold for $5,000

PINE MANOR MELODY GIRL

PINE MANOR KING'S MEMORY

Dam: PINE MANOR MELODY GIRL, 11001.1—543.7—G, daughter of Pine Manor King Melody Master (Coronation King of Pine Manor and Coronation Melody) and dam is Pine Manor Lotus, 18557.4—856.6, she out of Douglaston Princess Charlotte, 688.8—BB, daughter of Shuttlewick Mirth.

Watch future issues of the Journal for information concerning many other choice selections that will be made by the time you read this.

For catalogs write: A. W. TELFER, Secretary

Indiana Guernsey Breeders' Association

821 Lafayette Life Building **Lafayette, Indiana**

Douglaston Crown Prince, A. R.

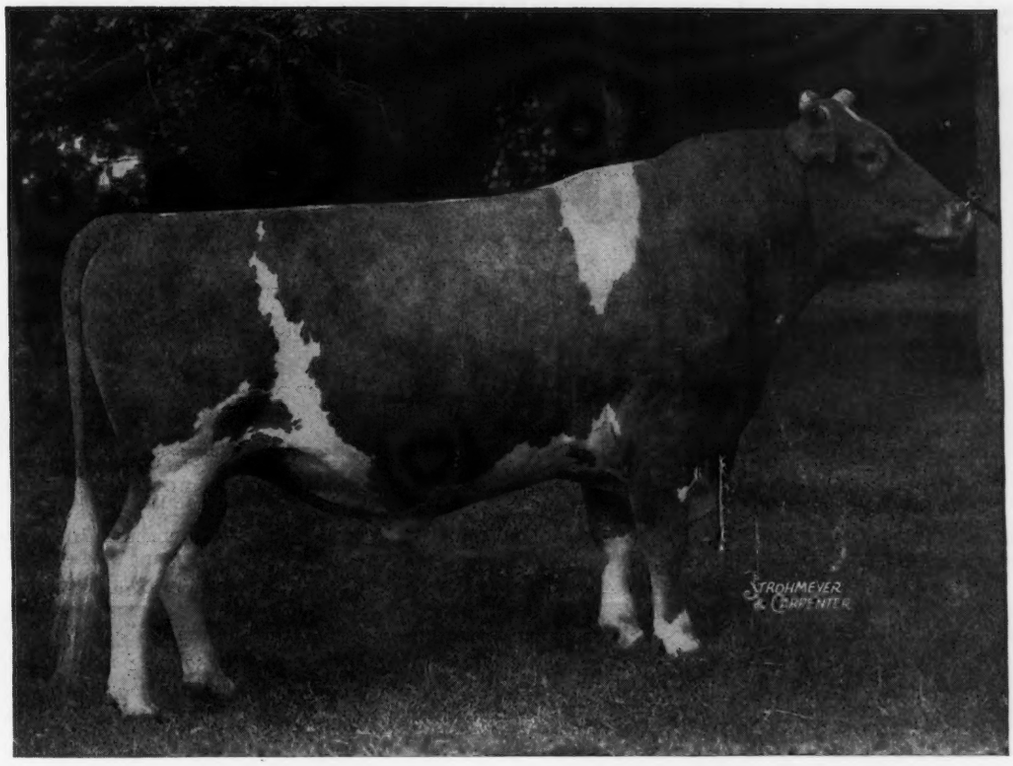

Continuing a Long Line of Achievements

Douglaston Baroness Charlotte 556552 has recently completed a record of 15051.7 milk and 790.6 fat in Class BB (held for registration of calf). "Charlotte" is a daughter of Douglaston King's Charlotte—19751.1—988.3—AA (Class Leader) and is also a full sister to Douglaston Baroness Darling, 13717.9—671.2—GG.

AND

Douglaston Baroness Vestey 555977 has also recently completed a record of 12726.5 milk and 700.9 fat in Class AA (held for registration of calf).

A SON OF "CROWN PRINCE" WILL GIVE YOU SOME OF THAT MUCH DESIRED "MIRTH-LEVITY INHERITANCE."

DOUGLASTON MANOR FARM
TRADE MARK Reg U.S. Pat Office

CORRESPONDENCE SOLICITED
VISITORS ALWAYS WELCOME

M. R. SMITH
Herdsman

Bang's Certificate No. 5
T. B. Accredited 351878

PULASKI, NEW YORK

Consigned to . . . LOUIS McL. MERRYMAN'S SALE
YORK, PENNSYLVANIA - AUGUST 7

COLDSPRING'S HARDWICK'S JUNE 824260. Born: December 3, 1943. Sire: HARDWICK'S ROYAL 207097. Dam: COLDSPRING'S HARDWICK'S JESSIE 677754. Jessie is 100% the same blood as Coldspring's Romulus Dimple, that was sold in the Guernsey Sale for $5,000 to Mr. William Niedner, Rosewald Farm, Hillsborough, New Hampshire.

Maternal sister to her grandam

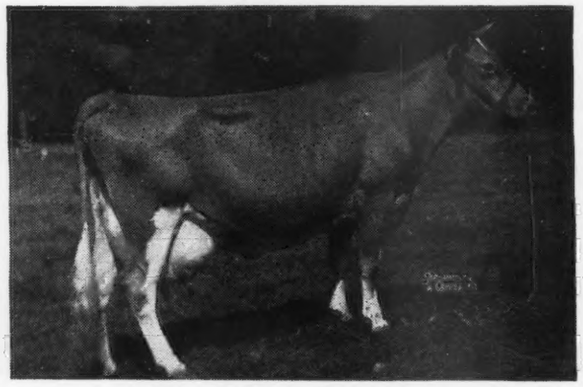

COLDSPRING'S MAY ROSE 296715
12670.6—659.2—F; 16922.0—894.9—A

Full sister to her grandam

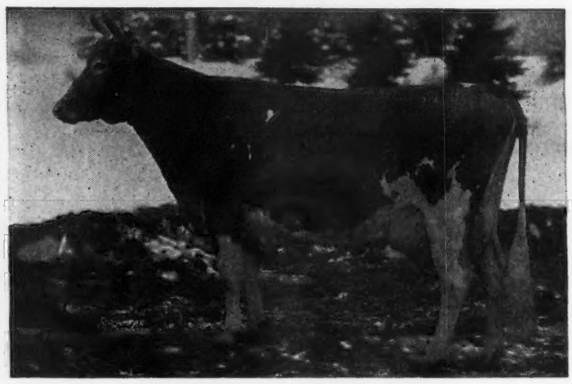

COLDSPRING'S HARDWICK'S MAY 446713
13885.2—762.4—E; 17441.4—841.5—A

COLDSPRING'S ROMULUS LADDIE. Born: November 23, 1943. Sire: LANGWATER ROMULUS 227598. Laddie is from the same female line as the above heifer, a great grandson of Coldspring's May Rose.

His dam

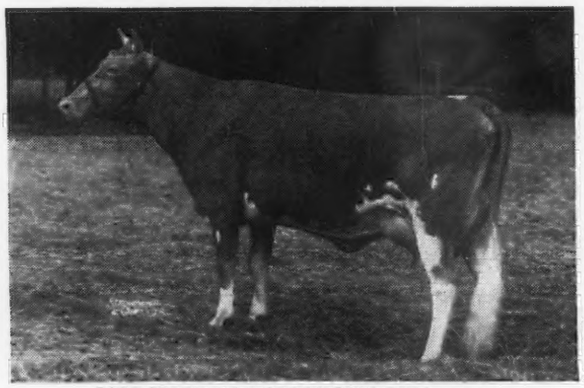

COLDSPRING'S HARDWICK'S LIDA 645999
On test in 183 days—6495.0—297.59—E
Sire: HARDWICK'S ROYAL 207097

His Dam's Dam

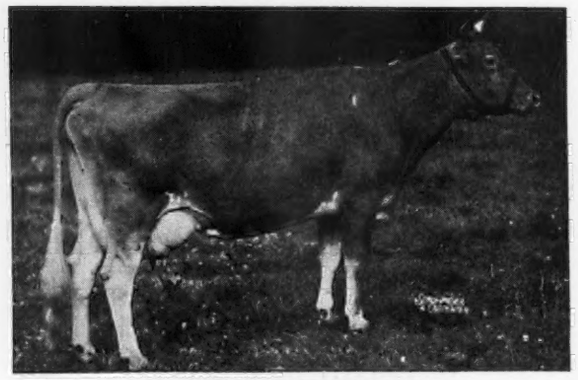

COLDSPRING'S LILLIAN 431226
13639.9—748.5—DD
Sire: HELEN'S ROYAL OF HILL GIRT

COLDSPRING'S HARDWICK'S JIM 346912. Born: November 27, 1943. Sire: HARDWICK'S ROYAL 207097. Dam: COLDSPRING'S ROMULUS' JANE 555390, 11008.8—515.1—DD. Jim is from the same female line as the two cows pictured in July 1 issue.

Full sister to his dam

COLDSPRING'S ROMULUS' BETTY 518907
11774.1—505.5—C

His dam's dam

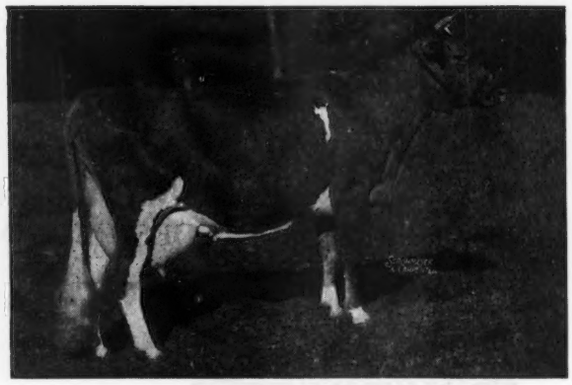

COLDSPRING'S HARDWICK'S JANET 443241
17934.7—797.4—CC
Sire: HARDWICK'S ROYAL 207097
Dam: COLDSPRING'S MARTHA LOU

★ **COLDSPRINGS FARM** • **HAZLETON, PENNSYLVANIA**
ST. JOHNS, PENNSYLVANIA

S. C. PRICE, *Owner* *Accredited for Bang's No. 47—Accredited for T. B.* GEO. W. SNYDER, *Manager*

BOULDER BRIDGE FARM

Proving Herself to be a Great Brood Cow

Douglaston Lady Lucy 445871

Dam of:
BOULDER BRIDGE ROYAL BLOOM 284263
Undefeated bull calf at all shows, 1940.
BOULDER BRIDGE ORDERLY 668553
12903.6 lbs. Milk, 710.9 lbs. Fat, Class G.

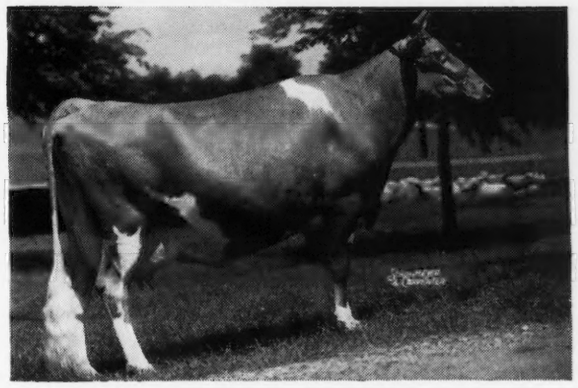

A. R. Records
10649.3 lbs. Milk, 539.6 lbs. Fat, Class GG.
14762.5 lbs. Milk, 780.5 lbs. Fat, Class AA.

Sire: IMP. FINANCIER OF MYRTLE PLACE 166260
Dam: DOUGLASTON MARY TECK 330813
Record: 13239.3 lbs. Milk, 650.9 lbs. Fat, Class BB

Boulder Bridge Panchito 718553 (Daughter)

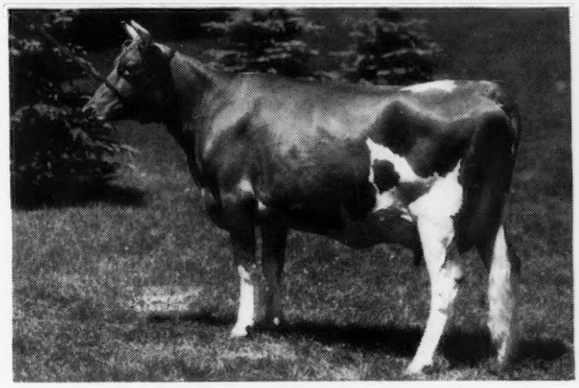

Now on test, Class G
6822.6 lbs. Milk, 295.96 lbs. Fat, 183 days.
Sire: VALLEYWOOD VALIANT HERO 235690
Dam: DOUGLASTON LADY LUCY 445871

Boulder Bridge Monitor (Grandson)

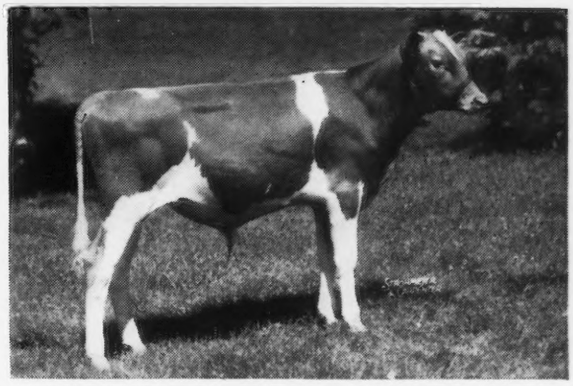

(Will be retained for service)
Sire: GREEN MEADS KING DON 320501
Dam: BOULDER BRIDGE PANCHITO 718553

Lucy's last calf, a beautiful son of Green Meads King Don 320501, will soon be in service at Boulder Bridge. He will be presented in an early issue.

"Follow through with Boulder Bridge"

Boulder Bridge Farm Company • Excelsior, Minnesota

G. N. DAYTON, PRESIDENT — L. V. WILSON, SUPERINTENDENT

3:55 A. M., June 29, 1944

To the Guernsey Public

I am leaving on the 11 P. M. plane for Memphis tonight and won't be back by the 7th to write this advertisement, so will try now.

We are selling 113 head in Louis Merryman's 43rd Sale at York, Pa., including 21 bulls, 40 Cows, 28 Bred Heifers and 24 Open Heifers, on August 7.

On August 8 we are dispersing the entire herd of Mrs. Gertrude Decker at Elkton, Maryland, on the Barksdale Farm, 37 pure bred Guernseys, 12 pure bred Jerseys, and 10 Grades. (**This Sale Has Been Called Off.**)

September 23, we will hold the Topsfield Sale at Topsfield, Mass.—all tops. I talked to Bob McKenzie yesterday and New England is determined to have the highest average of any consignment sale in the breed. Few in numbers but high in quality, to match the only consignment so far accepted—Flying Horse Master's Harp, 15687.2—917.2—GG—held for registration of calf. (I did see some at Fairlawn two weeks ago that may be in.) Committee: A. C. Browning, Wm. K. Hepburn, Jr., R. J. McKenzie, and Bob Murray.

On September 25, the New York State Sale at Emmadine Farm, Hopewell Junction, N. Y., with a consignment of about 10 from Foremost Guernsey Association. Picking to start the minute I return will be over when this is in print. Committee: A. H. Chambers, Wm. K. Hepburn, Sr., K. C. Sly, George White, and Harold Wilson.

September 30, Farragut Sale of milking cows at Concord, Tenn., featuring daughters of Riegeldale Sensation Maxim (Burnedale Sensation—Bournedale Dassel, 674.1—A), and Klondike Gay Master (Foremost's Gay Lad—Farragut's Gay Queen). At the farm, 13 miles West of Knoxville, Tenn., on Route 11 (Lee Highway).

October 4, Second Klondike Sale—about 40 real tops already selected. See Dairy list in July 15 issue.

October 5, Twelfth Virginia Sale at Midview Farm. Turn left off Route 5 (Williamsburg Pike) about 3 miles Southeast of Richmond on the Atlee Road. 65 Head of the right sort already selected on the Klondike trip.

October 5, Court Manor Heifer Sale. 60 top Heifers—20 bred—20 ready to breed and 20 under 8 months, including Court Manor Hustle by Langwater Valencian, out of Charlescote Hustle, 16630.9—658.9—CC—held for registration of calf.

October 16, Lewark and Kingen Sale, Anderson, Ind. About 50 head, mostly fresh cows and real producers. Mr. Lewark bought extensively at the Fairholm Dispersal a few years ago. Mr. Kingen had an average of 492 lbs. fat for the last 5 years in C. T. A. and will consign practically his entire milking herd, including 11 daughters of Gayoso Southern Count (Gayoso Southern King—Cordelia of Killarney). Sires are Langwater Golden, Yellow Creek Butterfat Rex, Vern-Lo-Lew Cornelius, Foremost Cornelius, Earl of Shamrock, King's Model of Joliet, Valor's Premier, Woody Nook Fashion Valor, Meadow Lodge King's Warrior, Yellow Creek Meadow Valor, Yellow Creek Meadow Royal, Lockshore Harmony, Tarbell Farms Royal Mayor, Lone Elm Mark, and Wren Oaks Marsh King.

October 23, York, Pa. Sale of 55 cows and bred heifers for Thomas Hughes, Esq., Chenar Farm, Easton, Md. His entire mature herd featuring the blood of Gayhead's King Midas (Fernbrook King Hendrick—May of the Catskills, 13502.4—644.5—F, 14617.4—726.0—AA); Chenar's Cherub's Crusader (Cosquay's Royal Cherub—Imp. Verbena V. of Myrtle Place, 14252.5—605.5—B); etc.

October 24, Louis Merryman's 44th Sale, York, Pa. No selections made yet.

LOUIS McL. MERRYMAN

FOR CATALOGS WRITE...

LOUIS McL. MERRYMAN & SONS • SPARKS, MARYLAND